



2020 MISSISSIPPI
STATE AND COUNTY
ELECTED OFFICIALS



Michael Watson
SECRETARY OF STATE

Cover photos: *Top left:* The current Union County Courthouse in New Albany was built in 1909. *Top right:* After the previous courthouse burned in 1951, the current Noxubee County Courthouse in Macon began construction in 1952. *Bottom left:* The current Lowndes County Courthouse in Columbus was built in 1847 and remodeled around 1901. *Bottom right:* The current Smith County Courthouse in Raleigh was completed in 1912, after previous courthouses were destroyed by fires.

*Photos by Beverly Pettigrew Kraft,
Public Information Officer, Administrative Office of Courts*



Michael Watson
SECRETARY OF STATE



The Secretary of State's Office publishes the directory of State and County Elected Officials every year to provide you with accurate contact information for state and county officials. Our goal is to provide an informative and complete directory.

Although we have made every effort to provide the most up-to-date information possible at the time of publication, invariably there will be changes from time to time. We

encourage your input. To order additional copies or to suggest any corrections, deletions, or additions to information contained in this edition, please call our Education and Publications Division at (601) 359-6344; write us at P.O. Box 136, Jackson, MS 39205-0136; fax to (601) 359-1499; or email us at Publications@sos.ms.gov. For your convenience, this book is also available in PDF format on our website at www.sos.ms.gov.

Sincerely,

A handwritten signature in dark ink that reads "Michael Watson". The signature is written in a cursive style with a large, stylized "M" and "W".

Michael Watson

SECRETARY OF STATE

Table of Contents

Governor	1
Lieutenant Governor	2
Secretary of State	4
Attorney General	6
State Treasurer	7
State Auditor	8
Commissioner of Insurance.....	9
Commissioner of Agriculture and Commerce	10
Public Service Commissioners	12
Transportation Commissioners.....	14
Legislative Branch Duties, Powers, Qualifications	16
Senators in Alphabetical Order.....	18
Senate District Map.....	19
Senators by District	20
Representatives in Alphabetical Order.....	21
House District Map.....	24
Representatives by District.....	25
How a Bill Becomes a Law	26
Capitol Quick List.....	27
Judicial Branch Duties, Powers, Qualifications	28
Route of Appeal.....	30
Supreme Court District Map.....	31
Mississippi Supreme Court	32
Court of Appeals of the State of Mississippi.....	32
Administrative Office of Courts	33
State Library	33
Commission on Judicial Performance.....	33
Judicial College	34
Attorney General's Office	34
Court Districts by County.....	35
Chancery Court District Map	36
Chancery Court Judges by District.....	37
Circuit Court District Map.....	39
Circuit Court Judges by District.....	40
District Attorneys by District.....	42
County Elected Officials, Duties, Powers, Qualifications	43
Map of Mississippi Counties.....	46
County Elected Officials by County.....	47
Elections Calendar	130
Municipal Zip Codes	131

Mississippi Executive Branch

Governor TATE REEVES

As the 65th Governor of Mississippi, Tate Reeves is a conservative leader who has focused on the principles of guarding the taxpayers' dollars, improving educational opportunity, and growing new careers so that the state's best and brightest can stay and raise their families at home.

Tate is a strong supporter of public safety and Mississippians' Second Amendment Rights. He is proud to have the support of Mississippi's pro-life community as he fights for the rights of the unborn.

In 2003, Tate was elected as the first Republican and youngest treasurer in the state's history. His business training in the banking sector made him the state's foremost advocate for balancing the state budget while minimizing state debt.

He was elected in 2011 and re-elected four years later as lieutenant governor, managing the state Senate. His conservative management helped fill the state's "rainy day fund" and reduce the overall debt burden. He fought for transparency in how agencies spend tax dollars and stronger reporting requirements on taxpayer-funded incentive programs.

His commitment to long-term growth that creates better careers led Tate to propose the largest tax cut in state history through the Taxpayer Pay Raise Act, which lowered the personal income tax and allowed more Mississippi employers to invest in jobs and better compete in the global marketplace.

Tate's upbringing in Florence's public schools made him driven to reform the education system to increase opportunity for all Mississippians. He worked to increase investment in the classroom and enacted reforms to save money, strengthen achievement and clearly communicate school performance.

Tate is past chairman of the Republican Lieutenant Governors Association. He served as a member of the inaugural Hunt-Kean Leadership Fellows program focused on education issues. He also has been named a Legislator of the Year by the Mississippi Municipal League.

Tate is a Rankin County native and a graduate of Florence High School. He is an honors graduate of Millsaps College and holds a



bachelor's degree in economics. He holds the Chartered Financial Analyst designation.

Tate and his wife Elee Williams Reeves, a Tylertown native, are the proud parents of three daughters, Tyler, Emma and Madeline. The Reeves family attends Galloway Memorial United Methodist Church.

Duties: The Governor is the Chief Executive Officer of the state, charged with executive direction and supervision of

the general administration of the State. In this capacity, he or she sees that the laws are faithfully executed, supervises the official conduct of executive officers, acts as commander-in-chief of the state militia, and appoints officials as prescribed by law.

The Governor is responsible for the presentation of a balanced budget to the Legislature and approval or veto of legislation passed by the Legislature. He or she may call extraordinary sessions of the Legislature when he or she deems it necessary, and may issue pardons, executive orders, and extraditions of fugitives from other states.

The office provides staff assistance and liaison in all areas of state government administration and researches agency programs and policies.

A number of officers are appointed by the Governor. Among these are the Adjutant General, the Commissioner of Public Safety, and the chief executive officers of the departments of Banking and Consumer Finance, Mississippi Development Authority, Environmental Quality, and the State Tax Commission. The Governor also appoints members to numerous executive and administrative boards and commissions who, in turn, appoint executive officers to the departments they lead. Some of these departments are Finance and Administration, Health, Corrections, Education, and the State Personnel Board. The Governor serves a term of four years and may be re-elected for an additional term. Miss. Const. 1890, Article 5, §§ 116-125. Miss. Code Ann. § 7-1-1 et seq. (1972).

Contact Information:

Office of the Governor
P.O. Box 139, Jackson, MS 39205
(601) 359-3150
governor@governor.ms.gov
www.governorreeves.ms.gov

Lieutenant Governor **DELBERT HOSEMANN**

Elected in November 2019 with more than 60 percent of the vote, the Honorable Delbert Hosemann is serving as Mississippi's 33rd Lieutenant Governor. During his campaign, he advocated for increasing transparency in State government, supporting small businesses, shoring up Mississippi's roads and bridges, providing better access to healthcare, ensuring every child has access to a high quality public education, and building a skilled workforce for the future.



In his first legislative session presiding over the 52-member Mississippi Senate, he has remained committed to making Mississippi an even better place for our children and grandchildren. In addition to tackling community mental healthcare and prison reform, Hosemann has overseen Senate action to increase teacher pay, streamline the State's workforce development efforts, and support law enforcement.

First elected to public office in 2007, Hosemann previously served three terms as Secretary of State. A true fiscal conservative, he is renowned for maximizing the agency's productivity and emphasizing quick, accurate customer service on a smaller budget than the previous administration.

Dedicated to ensuring the integrity of every Mississippian's vote, Hosemann was lauded for his commitment to fair and honest elections in Mississippi. During his tenure as Chief Elections Officer, the Secretary of State's Office dispatched observers in the State to the polls and increased training opportunities for local election officials. Hosemann also twice succeeded in the U.S. Supreme Court in the fight to redistrict the State Legislature.

Since the 2014 Primary Election, every Mississippian who votes at the polls is required to present an acceptable form of photo identification before casting a regular ballot. To date, Mississippi is one of the only states to implement Voter ID without federal intervention or litigation, saving millions in taxpayer dollars. Through an award-winning voter education campaign, Hosemann reached

Mississippians statewide to provide information about the new requirement.

A military veteran of the U.S. Army Reserve, Hosemann's commitment to military voting has been recognized by the U.S. Department of Defense. In 2015, he was invited among a delegation of Secretaries of State to visit remote areas of Iraq, Afghanistan, and Kuwait to promote increasing voter turnout among military men and women. Mississippi leads the Nation in allowing online voting for servicemembers.

As a business lawyer and small business owner, Hosemann has always emphasized the importance of economic development in our State. As part of an overall Business Reform Plan, Hosemann facilitated policy groups to revamp how Mississippi attracts, retains, and grows business and industry. Through various proposals to the Legislature, Mississippi now has the leading securities, charities, and limited liability company laws in the Nation. Hosemann's landmark recommendation on trademark laws received global recognition by the International Trademark Association. Hosemann also drafted the nation's premier Athlete Agent Act which governs sports agents in Mississippi.

In October 2015, the Secretary of State's Office launched Y'all Business, a website which set the national standard for aggregate demographic, economic, and consumer information. The agency was awarded the Esri 2016 SAG award, among other state, national, and international accolades. In January 2016, the agency initiated Mississippi Business One Stop Shop (BOSS), which assists entrepreneurs in starting and registering their business in Mississippi.

As Secretary of State, Hosemann also served as State Land Commissioner. Shortly after taking office in 2007, he fulfilled a major campaign promise to make all 16th Section leases (more than 600,000 acres) available for inspection on the agency's website. Increased transparency has allowed school boards to make better financial decisions in determining

Lieutenant Governor **DELBERT HOSEMANN**

lease amounts, and has given Mississippians greater access to public hunting and other lands. A major source of funding for public schools in Mississippi, 16th Section land revenue topped \$1 billion during Hosemann's tenure.

Funds generated from tidelands leases and assessments have also reached record amounts under Hosemann's leadership. In 2012, a \$1 million donation secured by Hosemann resulted in the acquisition and preservation of tidelands. In 2013, Hosemann obtained funding from a coalition of state and federal sources to purchase more than 200 acres of Cat Island, a protective barrier island located off the Mississippi Gulf Coast. After years of negotiation, Hosemann finalized the acquisition of an additional 492 acres of Cat Island in 2016.

Hosemann's persistence in protecting investors led to \$200 million nationwide settlement agreement in a securities lawsuit initiated by the State of Mississippi. Because of his involvement in complex securities issues, the National Association of Secretaries of State tapped Hosemann to co-chair the organization's Securities Committee.

Throughout his public service career, Hosemann has worked tirelessly to provide children with autism and other developmental disorders with better access to health insurance and services. Autism Speaks, the nation's leading autism science and advocacy organization, awarded Hosemann the Executive of the Year award in 2018.

Previously, Hosemann served as chairman of the Board of Mississippi Blood Services, treasurer of the Jackson Medical Mall Association, and member of the Board of Directors for the Jackson State University Development Foundation. He is a member of the North Jackson Rotary Club and is a Paul Harris Fellow. His accomplishments include receiving the George L. Phillips Community Service Award from the U.S. Department of Justice for his efforts in the Hurricane Katrina First Responder Assistance Project. He was awarded the J. Tate Thigpen Award for exemplary leadership, support, and commitment to the American Red Cross. Hosemann has also been awarded the Kirk Fordice Freedom Award by the National Rifle Association for his support of the Second

Amendment, and served as chairman of the Republican Secretaries of State Committee.

In his spare time, Hosemann is an avid hunter and jogger. He is a lifetime member of the National Rifle Association, and belongs to the Delta Wildlife Foundation and Ducks Unlimited. He has competed in both the New York Marathon and the Boston Marathon, represented Mississippi in the Senior Olympics, and participated in the Mississippi Blues Marathon and Half-Marathon.

A Warren County native, Hosemann's professional background is in Business and Taxation Law. He earned his bachelor's degree in business from the University of Notre Dame, his Juris Doctor from the University of Mississippi School of Law, and his Master of Laws in Taxation from New York University. He is a former partner of Phelps Dunbar, LLP, and was selected to the Best Lawyers in America for 18 consecutive years.

Hosemann has been married to his wife Lynn for 49 years. They are extremely proud of their three children: Kristen, Chad, and Mark; and grandchildren Grace, Nora Lynn, Carson, Charlie, Manse, Charlotte, and Howard Delbert.

Duties: In addition to the Governor, the Mississippi Constitution makes provision for a Lieutenant Governor who acts as president of the state Senate. The Lieutenant Governor presides over the Senate, rules on points of order, appoints standing committees of the Senate, appoints all select and conference committees as ordered by the Senate, and refers all bills. He or she serves as a member of the Senate Rules and Joint Legislative Budget Committees, votes only in cases of ties, speaks from the floor while the Senate is in Committee of the Whole, and signs all finally approved bills and resolutions.

The Lieutenant Governor serves a term of four years and may be re-elected for an additional term. Miss. Const. 1890, Article 5, §§ 128-132, and 136. Miss. Code Ann. §§ 5-1-13, 5-1-43, and 5-1-47 (1972).

Contact Information:

Office of the Lieutenant Governor
P.O. Box 1018
Jackson, MS 39215
(601) 359-3200/f(601) 359-4045
ltgov@senate.ms.gov
www.ltgovhosemann.ms.gov

Secretary of State MICHAEL WATSON

Secretary of State Michael David Watson, Jr., was born and raised in Mississippi. He is a husband to his loving wife Lauren, father of three beautiful young daughters, the son of a shipyard worker and bank teller. After his work as a pipe fitter, Michael's father entered the ministry and continues to serve as pastor at Liberty Church in Gautier. His mother passed away shortly before Michael became Mississippi's thirty-sixth Secretary of State.

Prior to taking office as Secretary of State in January 2020, Michael served three terms in the State Senate where he represented District 51 in Jackson County. During his time in the Mississippi Legislature, he authored the Fetal Protection Act, which strengthened the penalties for injuring an unborn child. He also wrote Mississippi's first comprehensive law to tackle illegal immigration, as well as legislation to allow alternate-track diplomas—one of the first efforts to return a focus to career and technical training for high school students. More of Michael's proposals came to fruition in the State Senate, including the Catastrophe Savings Accounts which allows for pretax savings accounts to be used on deductibles or other catastrophe-related expenses, and the Equal Opportunity for Students with Special Needs Act that provides scholarships for parents with a special needs child, allowing them the ability to choose which education option best fits their child. In addition, Governor Phil Bryant asked Michael to introduce the legislation adding "In God We Trust" to our state seal. During his time in the State Senate, Michael became known as a conservative fighter for his work to preserve Mississippians' rights and religious liberties, and to limit government overreach and spending. Michael brings these same conservative principles to the Secretary of State's office.

A graduate of Pascagoula High School and the University of Mississippi, where he earned a Bachelor of Business Administration degree and a law degree, Michael began his work in public service in the summer of 1999, serving as an intern for then U.S. Senate Majority Leader



Trent Lott. That experience strengthened his desire to one day enter public service in order to improve the quality of life for all Mississippians.

As Secretary of State, Michael is focused on protecting the integrity of our elections by continuing strong enforcement of Mississippi's Voter ID law. Michael is also dedicated to

bringing about a more efficient and effective state government by working to reduce regulations and red tape so small businesses can grow and flourish in a free market economy. As a native of the Mississippi Gulf Coast, Michael understands the importance of properly managing Tidelands and other public lands. He is committed to keeping the decisions in the hands of local officials as much as allowed by law while monitoring these decisions to ensure Mississippians receive fair value.

During his campaign for Secretary of State in 2019, Michael announced a landmark proposal to fix Mississippi's process for issuing and renewing driver's licenses. To address this growing problem, Michael developed the innovative "SIP" plan, which stands for "Service, Information and Professionalism," that would move the driver's services division (commonly referred to as the DMV) from the Mississippi Department of Public Safety to be under the direction and management of the Secretary of State's office. Michael is continuing his work to make the SIP plan a reality by supporting legislation transferring the DMV to the Secretary of State's office so he can implement technology and customer service improvements to speed up the process for people obtaining or renewing a driver's license, and to help resolve delays in the commercial driver's license system.

During his time in the private sector, Michael opened his own firm where he focused on business law, construction law and probate law. He is a member of the National Rifle Association (NRA), the American Council of Young Political Leaders, the Mississippi Bar Association, the Ole Miss Alumni Association and the Ole Miss Hall of Fame. He and his family spend time volunteering

Secretary of State MICHAEL WATSON

with the American Heart Association, American Cancer Society and the Dream Program. As a dedicated family man, Michael and his wife, Lauren, have three daughters—Gracie Pierce, Annie and Cora Elizabeth. The Watsons are members of First Presbyterian Church in Pascagoula and enjoy visiting church families all over Mississippi.

Duties: The Secretary of State directs a service and information agency with major statutory functions: administration of the Mississippi Corporation Law, the Uniform Commercial Code, the Uniform Securities Law, and the Elections Code; administration and supervision of the 16th Section School Trust Lands, the Tidelands Trust, lieu lands, and tax-forfeited property; and issuance of documents and publications of the state, including those for the executive and legislative branches; investigation of charity and securities fraud; enforcement of campaign finance and lobbyist reporting requirements. Issuing notary commissions, registering correspondence

schools, administering the state's trademark and service mark laws, service of process, and administering the Administrative Procedures Act are other responsibilities. The Constitution also designates the Secretary of State as the "keeper of the Capitol."

The Secretary of State is elected to a four-year term and may be re-elected. Miss. Const. 1890, Article 5 §§ 133 and 136. Miss. Code Ann. § 7-3-1 et seq. (1972).

Contact Information:

Office of the Secretary of State
401 Mississippi Street
P.O. Box 136, Jackson 39205
(601) 359-1350/f(601) 359-1499
www.sos.ms.gov

Connect on Social Media:

Facebook: @MississippiSecretaryofState
Twitter: @MississippiSOS

Attorney General LYNN FITCH

Lynn Fitch was sworn in as Mississippi's 40th Attorney General and first ever woman Attorney General on January 9, 2020.

Raised in Holly Springs, Mississippi, Attorney General Fitch earned both a Bachelor of Business Administration and a Juris Doctorate at the University of Mississippi. At 23, she began practicing law as a Special Assistant Attorney General and was later in private practice as a bond lawyer. She has over 35 years of legal experience in both private practice and public service.

Before becoming the State's chief legal officer, Attorney General Fitch served as Mississippi's elected State Treasurer for eight years, from January 2012 to January 2020. Prior to that she was selected by Governor Barbour to serve as Executive Director of the Mississippi State Personnel Board (MSPB), and served as Deputy Executive Director at the Mississippi Department of Employment Security (MDES) and as Counsel for the Mississippi House of Representatives Ways and Means and Local and Private Legislation Committees.

General Fitch was active on the national level as State Treasurer, serving as a vice president for the National Association of Treasurers and as Chair of the State Financial Officers Foundation. She has already been appointed to the executive committee of the National Association of Attorneys General.

General Fitch was selected as Outstanding Woman Lawyer of 2012, recognized as a Woman Trailblazer by the Mississippi Bar Association, honored as a Mississippi Business Journal Leader in Finance in 2016 and Leader in Law in 2010, and named a 2015 Honoree of the Women in Government Leadership Program by Governing Magazine. In 2017, General Fitch was named one of Mississippi's Top 50 Most Influential and was honored with the prestigious Susie Blue Buchanan award by the Mississippi Bar Association's Women in the Profession Committee.



Attorney General Fitch has also been an active member of the boards of several charitable organizations, including First Responders of Mississippi and the Juvenile Diabetes Research Foundation, Goodwill Industries, and the American Red Cross.

Duties: Attorney General Lynn Fitch is the Chief Legal Officer and Advisor for the State of Mississippi on both criminal

and civil matters. Her office's responsibility is to represent public officials and government agencies and to issue legal opinions that interpret state law. Most importantly, she represents the people of the State of Mississippi.

The Attorney General serves on several boards and commissions, including, but not limited to the State Bond Commission, the Tort Claims Board, the License Tag Commission, the State Board of Election Commissioners, and the Occupational Licensing Review Board.

General Fitch also serves as the Chairperson of Governor Reeves' Mississippi Cybersecurity Task Force.

The Attorney General is elected to four-year term and may be re-elected. Miss. Const. 1890, Article 6, § 173. Miss. Ann. § 7-5-1 et seq. (1972).

Contact Information:

Office of the Attorney General
550 High Street, Jackson, MS 39201
P.O. Box 220, Jackson, MS 39205
601-359-3680
www.ago.state.ms.us

Connect on Social Media:

Facebook – www.facebook.com/lynnfitchag
Twitter - twitter.com/LynnFitch
Instagram - www.instagram.com/lynnfitchag

Sign up for bi-weekly newsletter:

Send an email to lynnfitchnews@ago.ms.gov and request to be added to the mailing list.

State Treasurer DAVID McRAE

David McRae is a fourth-generation Mississippian. His great-grandfather, Sam McRae, grew up on a farm in Rankin County and opened his first S.P. McRae department store in Jackson at the turn of the century. Dedicated to customer service, the store remained one of the premier department store chains in the southeast for more than 100 years.



That same customer-service mindset is at the center of what McRae is working to accomplish as State Treasurer.

His primary responsibility is to manage the cash flow that keeps state agencies operating on a daily basis, but it also comes with a seat on 17 different boards and commissions.

Additionally, McRae has prioritized the distribution of Unclaimed Property within the Office of the State Treasurer. During his first two months in office, more than \$3 million was returned to the people of Mississippi. McRae also oversees College Savings Mississippi, helping lift the financial burden of a college education for thousands of young people.

Prior to serving as State Treasurer, McRae was involved in the family business, serving as Managing Partner of McRae Investments. He is active in civic and community organizations, including Habitat for Humanity, Friends of Children's Hospital, and the American Heart Association.

McRae earned his law degree from Mississippi College, during which time he served as Chief Justice of the Honor Court and worked for Justice Jess Dickinson at the Mississippi Supreme Court. He lives in Ridgeland with his wife, Katherine, and their three children.

Duties: The Office of the State Treasurer has many different divisions, including Cash Management, Investments, Bonds, Collateral, Unclaimed Property, and College Savings Mississippi. Among the Treasurer's duties and responsibilities are maintaining

all the state's financial records including receipts, deposits and disbursements of funds that flow through the state's coffers. Those funds come from multiple sources including the federal government, proceeds from the issuance of bonds, interest payments and income and sales tax.

The Treasurer also is responsible for investing

state funds, serves as custodian of securities held by other agencies, pays state warrants, manages the Unclaimed Property Program, and administers Mississippi's two 529 College Savings Programs: MPACT, Mississippi's Prepaid Affordable College Tuition Program and MACS, Mississippi's Affordable College Savings Program.

The Treasurer serves as a member of more than a dozen Boards, including Mississippi Windstorm Underwriting Association Board, Mississippi Guaranty Pool Board, State Bond Commission, Public Employees Retirement Board, Mississippi Business Finance Corporation, Development Bank Board, License Tag Commission, Tort Claims Board, Economic Development Strategic Planning Task Force, State Prison Emergency and Management Board, Private Nonprofit Institutions of Higher Learning (MEFA), the Historic Properties Trust Fund Advisory Committee, and Chairman of the College Savings Plan of Mississippi Board.

The Treasurer is elected to a four-year term and may be re-elected. Miss. Constitution 1890. Article 5.SS 125, 134 and 136. Miss. Code Ann. § 7-9-1 et seq. (1972)

Contact Information:

Office of the State Treasurer
P.O. Box 138, Jackson, MS 39205
501 North West Street, Suite 1101
Jackson, MS 39201
(601) 359-3600
David.McRae@treasury.ms.gov
www.treasury.ms.gov

State Auditor SHAD WHITE

Shad White, Certified Fraud Examiner (CFE), grew up in Sandersville, Mississippi – population 731 – in a blue-collar family. His father and grandfather were oilfield pumpers, and his mother and grandmother were teachers. On the weekends, his father was music minister at their small country church, and his mother played the organ. Today his father serves as mayor of their small town.

After attending public school, Auditor White earned his undergraduate degree in economics from the University of Mississippi. He studied as a Rhodes Scholar at the University of Oxford, earning a master's in economic history. Auditor White holds a law degree from Harvard Law School, where he learned the meaning of fighting for values that might be unpopular. While there, Auditor White served as President of the Federalist Society, a conservative legal association, and brought speakers to campus to defend the legality of public prayer, the morality of work and free enterprise, and the importance of traditional moral values.

In 2011, Auditor White served as Director of Policy to then-Lt. Gov. Phil Bryant. He later practiced law in the private sector, served as a special prosecutor in Rankin County, and served as Director of the Mississippi Justice Institute. At the Mississippi Justice Institute, Auditor White filed and led cases against public officials when they violated Mississippi's open government and ethics laws. He has also taught as an adjunct professor at the University of Mississippi, earned a certificate in forensic accounting, and previously worked as a fellow at a national think tank on state policy.

Auditor White was appointed to serve as the 42nd State Auditor of Mississippi on July 6, 2018.

Shortly after taking office, White launched an effort to cut fat from the Auditor's office budget. The office has moved and reduced the cost of a satellite office and trimmed fat wherever possible, down to eliminating unnecessary Wi-Fi hotspots. Auditor White also



focused on transparency. The Auditor's office began posting all its contracts and requests for proposals online at www.osa.ms.gov/transparency. He also commissioned an audit of his own office and published the findings of the audit and remediation plan on the agency website. Finally, Auditor White started a new initiative that identified where state

government had cyber security weaknesses and vulnerabilities to hackers.

Auditor White also chose new leadership to run the office's critical Investigations Division in his first few months in office. The re-energized Investigations Division demanded over \$4 million in taxpayer dollars back from individuals who embezzled or misappropriated money during White's first 18 months in office. Major cases included a demand for over \$980,000 for embezzlement by two community college employees, large demands to two of the longest serving chancery clerks in Mississippi, and many others.

Auditor White ran unopposed and was elected to a full four-year term as State Auditor in November 2019 after establishing a tough, no-nonsense reputation. Shortly after beginning the new term, White announced the arrest of six individuals connected to the Mississippi Department of Human Services – including the former executive director – in the largest embezzlement scheme in state history, drawing national news coverage in The New York Times, Newsweek, and others.

Beyond the notable criminal cases, Auditor White has also pointed out significant waste of taxpayer dollars since he took office. Reports from the Auditor's office have shown that Mississippi's outside-the-classroom spending in K-12 education has increased while student enrollment and inflation-adjusted spending on teacher pay has decreased. A November 2019 education report from Auditor White's office showed Mississippi spent a higher percentage of K-12 public education money on administrative expenses than any other

State Auditor SHAD WHITE

southern state except Washington, DC. Auditor White has also recommended shuttering government boards that have outlived their purpose and consolidating the back-office functions of small government agencies.

Auditor White is dedicated to being a tough, energetic watchdog of your hard-earned money. Since he was appointed, his office has pursued aggressive consequences for embezzlers regardless of whether they were Republicans or Democrats.

Today Auditor White, his wife Rina, and their daughter Zara live in Rankin County and are faithful members at St. Richard Church.

Duties: The State Auditor is responsible for auditing state agencies, county governments, school districts, community and junior colleges, and universities; conducting investigations into abuse of public funds and violations of law; providing best practices for all public offices of regional and local subdivisions of

the state, systems of accounting, budgeting and reporting financial facts relating to said offices in conformity with legal requirements and with generally accepted accounting principles; conducting inventory audits of all state property; and auditing the quality of data and data controls in public schools. The State Auditor is elected to a four-year term and may be re-elected. Miss. Const. 1890, Article 5, § § 113, 115, 134, and 136. Miss. Code Ann. § 7-7-1, et seq. (1972).

Contact Information:

Office of the State Auditor
P.O. Box 956
Jackson, MS 39205
(601) 576-2800/f(601) 576-2650
auditor@osa.ms.gov
www.osa.ms.gov

Commissioner of Insurance MIKE CHANEY

Mike Chaney, Mississippi's 11th Commissioner of Insurance and State Fire Marshal, is currently serving his fourth term in office. First elected in 2007, Chaney brought extensive business knowledge and experience to the office combined with 15 years of service in the Mississippi House and Senate.

His priorities throughout his terms in office remain steadfastly committed to consumer protection and application of technology for efficiency of the department to serve the state and consumers. He is leading the department in making strides in healthcare reform; disaster recovery from flood, tornado, and hurricane events; bail bond industry reform; and reductions in state fire deaths.

An active member of the NAIC, Chaney serves on numerous committees, task forces, and working groups. Among the issues he is involved in addressing are examination



oversight, accounting practices, producer licensing, health insurance and managed care, senior issues, and catastrophe, property, and casualty insurance.

As Commissioner, he was inducted into the Insurance Hall of Fame at his alma mater, Mississippi State University. Chaney was honored with the 2018 Healthcare Leadership

Award by the Community Health Center Association of Mississippi. He received the Distinguished Service Award from the University of Mississippi Risk Management and Insurance program and its Professional Society. He has been named one of the top insurance professionals by Insurance Business America Magazine, and was named a Healthcare Hero by the Mississippi Business Journal.

Commissioner Chaney has served on numerous community development entities and corporate boards. He is also a Rotarian and

Commissioner of Insurance MIKE CHANEY

Paul Harris Fellow.

He is a veteran of the United States Army, serving in Vietnam. Chaney and his wife, Mary have three children and eight grandchildren.

Duties: The Insurance Commissioner is charged with execution of all laws relative to insurance companies, corporations, associations and fraternal orders, their agents and adjusters. This office licenses and regulates the practices of all insurance companies, agents, burial associations, fraternal societies, bail bondsmen, and other entities engaged in the business of insurance. The Insurance Commissioner licenses manufacturers and dealers of mobile homes and regulates their practices, including inspecting their manufacturing techniques and standards. The office enforces the liquefied compressed gas inspection program. The Commissioner also enforces the Mississippi Conveyance Safety Act (2013) which sets standards of competency for

Elevator Mechanics and Elevator Inspectors by requiring training and certification by organizations approved by the State Elevator Safety Division. The State's standard fire code is administered by the Commissioner through the department's State Fire Marshal Division. The Insurance Commissioner also serves as State Fire Marshal and Chairman of the State Fire Academy.

The Insurance Commissioner is elected to a four-year term and may be re-elected. Miss. Code Ann. § 83-1-1 et seq. (1972)

Contact Information:

Commissioner of Insurance
P.O. Box 79
Jackson, MS 39205
(601) 359-3569/f(601) 359-2474
commissioner@mid.ms.gov
www.mid.ms.gov

Commissioner of Agriculture and Commerce ANDY GIPSON

J. Andrew ("Andy") Gipson was sworn in on April 2, 2018, as the eighth Mississippi Commissioner of Agriculture and Commerce upon appointment to the office by Governor Phil Bryant. Gipson, his wife Leslie, and their four children, Joseph, Benjamin, Abigail, and Sarah, live on their working family farm in Simpson County, where they manage a cow/calf operation and a tree farm.

As your Commissioner of Agriculture and Commerce, Gipson is committed to leading efforts to grow Mississippi agriculture and create new opportunities for Mississippi's next generation. Expanding agricultural trade and market opportunities for Mississippi's farmers, ranchers, and agribusinesses is one of his priorities, along with ensuring fairness and equity in the marketplace and protecting Mississippians through sound regulatory practices. Additionally, Gipson has launched an Agricultural Workforce Development Initiative,



which includes internships through the department, as well as a timber market development initiative.

Gipson is an active member of the National Association of State Departments of Agriculture and serves as vice-president of the Southern United States Trade Association, which develops and promotes markets for agricultural products. Serving as

past-president of the Southern Association of State Departments of Agriculture, Gipson works to protect and promote regional agriculture.

Prior to becoming Commissioner of Agriculture and Commerce and in addition to his work on the farm, Gipson served as a State Representative in the Mississippi Legislature from 2008 to 2018, representing the citizens of Simpson, Rankin, and Smith counties in District 77. During his legislative service, Commissioner Gipson served as chairman of the House Judiciary B Committee for seven years and chairman of the Ethics

Commissioner of Agriculture and Commerce ANDY GIPSON

Committee for three years, as well as served on several House committees, including the Agriculture, Appropriations, Ways and Means, County Affairs, Insurance, Municipalities, and Transportation committees.

Commissioner Gipson has received numerous awards and honors. In 2014, he was named Pro-Life Legislator of the Year by Pro-Life Mississippi. The National Rifle Association bestowed its Defender of Freedom Award on Gipson in 2013. In 2012 and 2018, he was selected as the Mississippi Legislative Conservative Coalition's Conservative Legislator of the Year. Mothers Against Drunk Driving named him Legislator of the Year in 2014, 2015, and 2016.

Commissioner Gipson received a bachelor's degree from Mississippi College where he double-majored in Christian Studies and Political Science. He received his law degree from Mississippi College School of Law, summa cum laude, and he is a practicing business attorney. He is also an ordained Baptist minister and evangelist.

He is a member of the Mississippi Bar Association, National Rifle Association, and the Lion's Club.

Duties: The Mississippi Department of Agriculture and Commerce was created in 1906 by the Mississippi Legislature to foster and promote the business of agriculture under the management and control of the Commissioner of Agriculture and Commerce.

The Department's Market Development division promotes Mississippi agricultural products, both nationally and internationally, through such programs as Genuine Mississippi and the Agritourism Registration Program. This division also publishes the Mississippi Market Bulletin. The Department operates the Mississippi Farmers Market and the Mississippi Agriculture and Forestry Museum.

The Department performs regulatory functions in the areas of aquaculture inspection for all non-native species of fish and game fish for stocking and food consumption purposes; agricultural theft; meat, fruit, and vegetable inspection; feed, seed, fertilizer, and soil and plant amendment inspection; weights and measures; grain dealer and grain warehouse licensing; pulpwood measurement; insect and plant disease inspection and quarantine; pesticide inspection; egg inspection; retail food inspections; sanitation excluding food services; rendering plant inspection; syrup labeling inspection; honey and honey product labeling inspection; and catfish and catfish product labeling inspection. The Department operates a seed testing laboratory and a metrology laboratory.

In addition to overseeing the Department, duties of the Commissioner include leadership through service on the following state boards: Mississippi Board of Animal Health, Mississippi Central Farmers Market Board, Mississippi Fair Commission, Mississippi Land, Water, and Timber Resources Board, Mississippi Department of Environmental Quality Permit Board, State Seed Board, and State Soil & Water Conservation Committee.

The Commissioner of Agriculture and Commerce is elected to a four-year term and may be re-elected. Miss. Code Ann. § 69-1-1 et seq. (1972).

Contact Information:

Andy Gipson
Commissioner of Agriculture & Commerce
121 North Jefferson Street
Jackson, MS 39201
(601) 359-1100/f(601) 354-6290
www.mdac.ms.gov

Public Service Commissioner - Central District (1)

BRENT BAILEY

Commissioner Brent Bailey won his Republican Primary in August 2019, then was elected to serve as the Mississippi Public Service Commissioner from the Central District in November.

Commissioner Bailey is a graduate of Carthage High School. He attended East Central Community College before transferring to Mississippi State University to earn his degree in Agriculture and Biological Engineering in 1994 while earning a letter and scholarship as a football walk-on.

Prior to taking office, Commissioner Bailey served as State Activities Coordinator with the 25x'25 Initiative since October 2006, working with a broad cross-section of Mississippians and Southeastern stakeholders to mobilize support for energy efficiency and renewable energy solutions, and to convey consumers' role in a new national energy strategy. He has also worked with agriculture and forestry leaders to identify resiliency and adaptation measures that ensure food and energy security, economic development, and conservation goals are met.

Before joining the 25x'25 Initiative, he worked at private companies and nonprofit



organizations, including Pickering, Inc. and the Mississippi Farm Bureau Federation. Commissioner Bailey has also participated in numerous rule-making proceedings and continues to represent the interests of consumers at the Mississippi Public Service Commission.

Commissioner Bailey is active with numerous state and regional initiatives focusing on natural resource conservation and fair energy policies. He received the MSU College of Agriculture and Life Sciences Alumni Achievement Award for contributions to the economic viability of the state agriculture and forestry sectors.

A sixth generation Mississippian, Commissioner Bailey has lived in Madison County with his wife Rhonda for the past 17 years.

Contact Information:

(601) 961-5430/f(601) 961-5824
Toll-Free 1-800-356-6430
central.district@psc.ms.us

Public Service Commissioner - Southern District (2)

DANE MAXWELL

Chairman Dane Maxwell is a Marine Corps veteran, retired law enforcement officer, businessman, and the former Mayor of Pascagoula.

He has previously served at the Public Service Commission in numerous capacities, including former Commissioner Curt Hebert's Chief of Staff.

As a successful entrepreneur of two national businesses, Maxwell has decades of experience in solving problems in the private sector and plans to bring this experience to the Commission to help bolster economic



development and job creation in Mississippi.

He is married to his wife, Donna. Together they have 3 daughters, Lyndsey, Shannon, and Taryn, and one grandson.

Contact Information:

(228) 374-2160/f(228) 374-2166
Toll-Free 1-800-356-6429
southern.district@psc.ms.us

Public Service Commissioner - Northern District (3) BRANDON PRESLEY

Commissioner Brandon Presley was elected Public Service Commissioner for the Northern District of Mississippi in 2007, re-elected in 2011, 2015 and most recently in 2019 without opposition. Elected to the Public Service Commission at age 30, he was the youngest Commissioner ever elected in Mississippi. Prior to his election to the Public Service Commission, he served as Mayor of Nettleton from 2001 to 2007, having been elected at the age of 23, making him one of the youngest mayors in Mississippi history.

Commissioner Presley currently serves as President of the National Association of Regulatory Utility Commissioners (NARUC) and on the advisory committees for New Mexico State University's Center for Public Utilities and the Midcontinent Independent System Operator (MISO). He has also served as President of the Southeastern Association of Regulatory Utility Commissioners, which is composed of



Public Service Commissioners from the eleven (11) Southern States and Puerto Rico, and is a former member of the board of directors of the National Regulatory Research Institute (NNRI).

Commissioner Presley is a graduate of Harvard University's Kennedy School program for State and Local Government Executives.

Commissioner Presley is a lifelong resident of Nettleton, where he is a member of the Enon Primitive Baptist Church. He is past-President and current member of the Nettleton Lions Club and is a member of the Nettleton Civitan Club.

Contact information:

(601) 961-5450/f(601) 961-5476
1-800-356-6428
northern.district@psc.ms.us

Nettleton Direct:

(662) 963-1471/(f)(601) 963-1475
1-800-637-7722

Qualifications: Public Service Commissioners serve a four-year term and may succeed themselves in office. A Public Service Commissioner must be a qualified elector, a resident of the Supreme Court District in which election is sought, at least 25 years of age, and a citizen of the State five years next preceding the day of election. The qualifying fee is \$500.

Duties: Communication, electric, gas, water, and sewer utilities are under the supervision and regulations of this Commission. It is the Commission's responsibility to ensure rates and charges for service are just and reasonable, the approved rate schedules are adhered to, the service rendered is reasonably adequate,

and that facilities constructed or acquired are required for the convenience and necessity of the public. In carrying out its responsibility, the Commission must answer complaints, make investigations, and conduct both formal and informal meetings.

Contact information:

Mississippi Public Service Commission
Woolfolk Building
501 North West Street
Suite 201A
Jackson, MS 39201
www.psc.state.ms.us

Transportation Commissioner - Central District (1)

WILLIE SIMMONS

Willie Simmons is currently serving his first term as Central District Transportation Commissioner which covers 22 counties with a population of approximately one million people.



Bypass in Leland among many others. He also served as Chairman of the Corrections Committee and Vice Chairman of the Public Health and Welfare Committee.

Simmons served as a Mississippi State Senator for more than 26 years. For the last eight years, he served as Chairman of the Senate Highways and Transportation Committee. Under his leadership in the Senate, over \$5B was spent throughout the state on the construction and upgrade of federal and state roads, county and municipal streets and bridges; also, millions of dollars on public transit, ports railroads, airports and other infrastructure support systems. He played an integral role on projects such as the repair of the Woodrow Wilson Bridge in Jackson; the upgrade and repair of Highway 8 in Cleveland; the Highway 42

Simmons served as Deputy Commissioner of Corrections prior to joining the Mississippi State Senate. Before that time, he served as a combat veteran of the Vietnam War. He is a graduate of Alcorn State University; and received a M. S. Degree and Ed.S. Degree from Delta State University. He is married to Rose Sibley Simmons and they have four children and ten grandchildren.

Transportation Commissioner - Southern District (2)

TOM KING

King is serving his third term as Southern District Transportation Commissioner and is the Chair of the Mississippi Transportation Commission. He previously served as a state lawmaker since 1993 when he was elected to the House of Representatives where he remained until 1999. In 2000, he began his tenure in the Senate, where as Chairman of the Senate Highways and Transportation Committee, King authored resolutions that honored the achievements of persons throughout his district and the state. Most notably, King authored Senate Bill 3181, the \$300 million bond bill for highways and bridges, and Senate Bill 3014, the John Paul Frerer Bicycle Act, which promotes safety for cyclists on roadways. King also authored Senate Bill 2514 that created the Mississippi Wireless Communications Commission, which ensures that the state's emergency responders and law enforcement have the means to communicate regardless of any disaster that may occur.

King is a Veteran of the Vietnam War, having served his country in the Air Force as an Air



Policeman. He is affiliated with the Chamber of Commerce, Rotary, American Legion and VFW. He has received many professional awards and honors including 2011 Mississippi Municipal League Legislator of the Year, 2010 Hattiesburg's Veteran of the Year, American Legion Meritorious Service Award in 2007 and Mississippi Law Enforcement Officers Legislator of the Year in 2002.

As Transportation Commissioner, King represents approximately one million citizens in the southern 27 counties of Mississippi. He is the first Republican to hold the post of Transportation Commissioner in the Southern District.

King was born in Hattiesburg. He attended Petal High School and graduated from the University of Southern Mississippi. He currently lives in Hattiesburg with his wife, the former Susan Lynn Patterson, and has two children and two grandchildren. King and his wife are members of Petal-Harvey Baptist Church, where he serves as a Deacon.

Transportation Commissioner - Northern District (3) JOHN CALDWELL

John Caldwell is currently serving his first term as Northern District Transportation Commissioner. Born the seventh of nine children to Elizabeth and Joe Caldwell, John lives in Nesbit just a few miles from land once farmed by his family. John is married to Lee Perkins Caldwell. The couple has four children and eight grandchildren. John is a Marine combat veteran of Desert Storm and Iraqi Freedom. He was awarded the Bronze Star and Legion of Merit among other awards. He retired from the Marine Corps Reserves as a Colonel with extensive operational and logistical experience over land, air and sea.



transported each day safely logging over two million miles annually. He worked in the transportation industry in the months that followed gaining experience in heavy truck and bus dealership operations, railroad operations, heavy truck and off-road vehicle maintenance, GPS/ELD/DOT compliance and more.

Commissioner Caldwell has accumulated multiple decades of experience in leadership, transportation, fleet management and logistics. He has a Bachelor of Science from Arkansas State University and an MBA in Public Administration from Columbia Southern University.

As a small business owner in Southaven, John was elected to consecutive terms as a DeSoto County Supervisor serving from 1996 through 2003. After that he served fourteen years as the Transportation Director for the largest school district in Mississippi managing a fleet of over 350 buses, drivers, mechanics and staff. While director, 20,000 students were

Qualifications: Transportation Commissioners serve a four-year term and may succeed themselves in office. A Transportation Commissioner must be a qualified elector and a resident to the Supreme Court District in which election is sought. The qualifying fee is \$500.

Duties: The Transportation Commissioner, in accordance with state statute, has the authority and responsibility for the control and supervision of all modes of transportation in the state dealing with aeronautics, highways, public transit, and rail safety. The Transportation Commission appoints an Executive Director of the Department of Transportation whose duty is to carry out the policies set by the Commission.

The Department of Transportation has

full and general supervision over all matters relating to airport development, highway construction and maintenance, weight enforcement, public transit, and rail planning. The Department also works with State Colleges, Universities, and other state agencies in transportation related matters.

Commission Website:
www.gomdot.com

Contact Information:
Mississippi Department of Transportation
401 N. West St.
Jackson, MS 3 9201
(601) 359-7074/f(601) 359-7834
comments@mdot.ms.gov

Mississippi Legislative Branch

The Mississippi Legislature is made up of a Senate and a House of Representatives. At present, there are 52 senators and 122 representatives.

Powers: The state Constitution places law-making authority in the Legislature which also has the power of the purse—a constitutional provision that no money can be spent from the state’s treasury unless the Legislature passes a law to do so. The Senate has advice and consent over appointments made by the governor. The power of impeachment is vested solely in the House; the power to try impeachment lies in the Senate. The House has the duty to elect the governor if no candidate receives a majority of both the popular vote and the electoral vote in the general election.

Qualifications: A senator must be at least 25 years of age at the time he or she takes office, a resident for two years of the district to be represented, and a qualified elector of the state for four years.

A representative must be at least 21 years of age at the time he or she takes office, a resident citizen of the state for four years, a resident of the district to be represented for two years immediately preceding the election, and a qualified elector of the state. Senators and representatives are elected for four-year terms.

Officers: The president and presiding officer of the Senate is the Lieutenant Governor; the second in command is the President Pro Tempore. The presiding officer of the House of Representatives is the Speaker of the House, a state representative who is elected to the position by House members. The Speaker Pro Tempore is the second-ranking representative.

Terms and Sessions: Legislators are administered the oath of office by the Secretary of State on the first day of the regular session of the year following election. The Constitution requires the Legislature to convene yearly on the Tuesday after the first Monday in January.

Volume of Legislation: During each Regular Session, the Legislature typically sends more than 600 bills to the Governor to be signed into law. Frequently, more than one-fourth of those bills involve the finances of state government (appropriations). Typically, twenty to twenty-five percent of all bills introduced in a session become law. The Secretary of State’s Office assigns chapter numbers to the bills, distributes copies according to law, and certifies the bills for legal proceedings as requested.

Rules: The Constitution stipulates that bills may originate in either chamber of the Legislature. It empowers each chamber to determine its own rules of procedure, although each is prohibited from adjourning for more than three days without the consent of the other chamber. Adjourning to places other than the House and Senate chambers is prohibited as well.

Each body adopts its own rules, although joint rules are adopted to govern legislative procedures that affect the orderly flow of bills between the houses.

Length of Session: The Constitution provides for legislative sessions to last no more than 90 days except for the first session of a new term, which may not exceed more than 125 days. Sessions may be extended when necessary by two-thirds vote in both houses. The governor may call a special session whenever he deems it necessary. Numerous legislative committees also work between sessions on a wide variety of proposals. In addition, individual legislators often use the interim months to research and prepare bills for the next session. Members also work to help the citizens they represent.

Accountability: Legislative accountability to the people of Mississippi is provided by publication of all proceedings in Senate and House journals which are published by the Secretary of State. Moreover, the Constitution requires that the doors of each chamber shall be open “except in cases which may require secrecy.”

Mississippi Legislative Branch

LIEUTENANT GOVERNOR DELBERT HOSEMANN



Duties: As President of the Senate, the Lieutenant Governor presides over the Senate, rules on points of order, nominates standing committees of the Senate, and appoints all select and conference committees

as ordered by the Senate. The Lieutenant Governor is a member of the Senate Rules Committee and directs authority over officers and employees of the Senate. The Lieutenant Governor votes only in cases of ties, speaks from the floor while the Senate is in Committee of the Whole, and signs all finally approved bills and resolutions.

PRESIDENT PRO TEMPORE OF THE SENATE DEAN KIRBY



Duties: He shall be elected to a four-year term by a majority vote of Senators, and shall be ex-officio member and Chairman of the Senate Rules Committee. In the absence of the Lieutenant Governor or at his request, the

President Pro Tempore shall act in his stead.

SPEAKER OF THE HOUSE PHILIP GUNN



Duties: He shall be elected by a majority of the members of the House to a term of four years. The Speaker is responsible for preserving order and decorum in the House. All committees of the House, except

the Rules Committee and the Management Committee, are appointed by the Speaker unless otherwise specifically directed by the House. He serves as an ex-officio member of the Rules Committee and the Management Committee.

All questions on which the House votes are put up by the Speaker, and he shall determine if the proposition has carried. Besides these duties, he is a member and alternating Chairman of the Joint Legislative Budget Committee.

SPEAKER PRO TEMPORE OF THE HOUSE OF REPRESENTATIVES JASON WHITE



Duties: He shall be elected by the members of the House for a term of four years. He serves as an ex-officio Chairman of the House Management Committee and as an ex-officio member of the House Rules Committee and leads

the House in the Speaker's absence.

Mississippi State Senators

(In Alphabetical Order)

Juan Barnett	District 34	P.O. Box 1018, Jackson 39215
Barbara Blackmon	District 21	P.O. Box 1018, Jackson 39215
Kevin Blackwell	District 19	P.O. Box 1018, Jackson 39215
David Blount	District 29	1305 Saint Mary St., Jackson 39202
Nicole Boyd	District 9	P.O. Box 1018, Jackson, MS 39215
Jenifer B. Branning	District 18	P.O. Box 1018, Jackson 39215
Hob Bryan	District 7	P.O. Box 75, Amory 38821
Albert Butler	District 36	P.O. Box 614, Port Gibson 39150
Joel R. Carter Jr.	District 49	P.O. Box 1300, Gulfport 39502
Chris Caughman	District 35	P.O. Box 1018, Jackson 39215
Lydia Chassaniol	District 14	P.O. Box 211, Winona 38967
Kathy L. Chism	District 3	P.O. Box 1018, Jackson 39215
Dennis DeBar Jr.	District 43	P.O. Box 1090, Leaksville 39451
Scott DeLano	District 50	P.O. Box 1018, Jackson 39215
Sally Doty	District 39	P.O. Box 4662, Brookhaven 39603
Jeremy England	District 51	P.O. Box 6363, Vancleave 39565
Joey Fillingane	District 41	8 Westbrook Dr., Sumrall 39482
Hillman Terome Frazier	District 27	2066 Queensroad Ave., Jackson 39213
Josh Harkins	District 20	P.O. Box 320374, Flowood 39232
Angela Burks Hill	District 40	54 Watts Rd., Picayune 39466
W. Briggs Hopson III	District 23	1201 Cherry St., Vicksburg 39183
John Horhn	District 26	P.O. Box 2030, Jackson 39225
Chris Johnson	District 45	P.O. Box 1018, Jackson 39215
Gary Jackson	District 15	P.O. Box 40, French Camp 39745
Robert L. Jackson	District 11	P.O. Box 383, Marks 38646
Sampson Jackson II	District 32	749 Matthew Jackson Rd., Preston 39354
David Jordan	District 24	P.O. Box 8173, Greenwood 38930
Dean Kirby	District 30	P.O. Box 54099, Pearl 39288
Tyler McCaughn	District 31	500 Decatur St., Newton 39345
Chris McDaniel	District 42	506 S. Court St., Ellisville 39437
Michael McLendon	District 1	P.O. Box 1018, Jackson 39215
Chad McMahan	District 6	P.O. Box 1018, Jackson 39215
J. Walter Michel	District 25	2660 Ridgewood Rd., Ste. 101, Jackson 39216
Philip Moran	District 46	18403 Old Joe Moran Rd., Kiln 39556
Sollie Norwood	District 28	P.O. Box 20192, Jackson 39289
David Parker	District 2	6947 Crumpler Blvd., Olive Branch 38654
Rita Parks	District 4	150 County Rd. 632, Corinth 38834
John Polk	District 44	53 Tidewater Rd., Hattiesburg 39402
Joseph M. Seymour	District 47	P.O. Box 1018, Jackson 39215
Derrick T. Simmons	District 12	P.O. Box 1854, Greenville 38702
Sarita Simmons	District 13	P.O. Box 1813, Cleveland 38732
Melanie Sojourner	District 37	438 Upper Kingston Rd., Natchez 39120
Daniel Sparks	District 5	P.O. Box 1018, Jackson, MS 39215
Benjamin Suber	District 8	P.O. Box 1018, Jackson 39215
Jeff Tate	District 33	P.O. Box 1018, Jackson 39215
Joseph Thomas	District 22	P.O. Box 1018, Jackson 39215
Mike Thompson	District 48	P.O. Box 280, Gulfport 39502
Angela Turner-Ford	District 16	P.O. Drawer 1500, West Point 39773
Neil S. Whaley	District 10	6685 Church Ave., Potts Camp 38659
Brice Wiggins	District 52	1201 Farnsworth Ave., Pascagoula 39567
Tammy Witherspoon	District 38	P.O. Box 1018, Jackson 39215
Charles Younger	District 17	1213 Younger Rd., Columbus 39701

Updated March 23, 2020

Mississippi Senate Districts

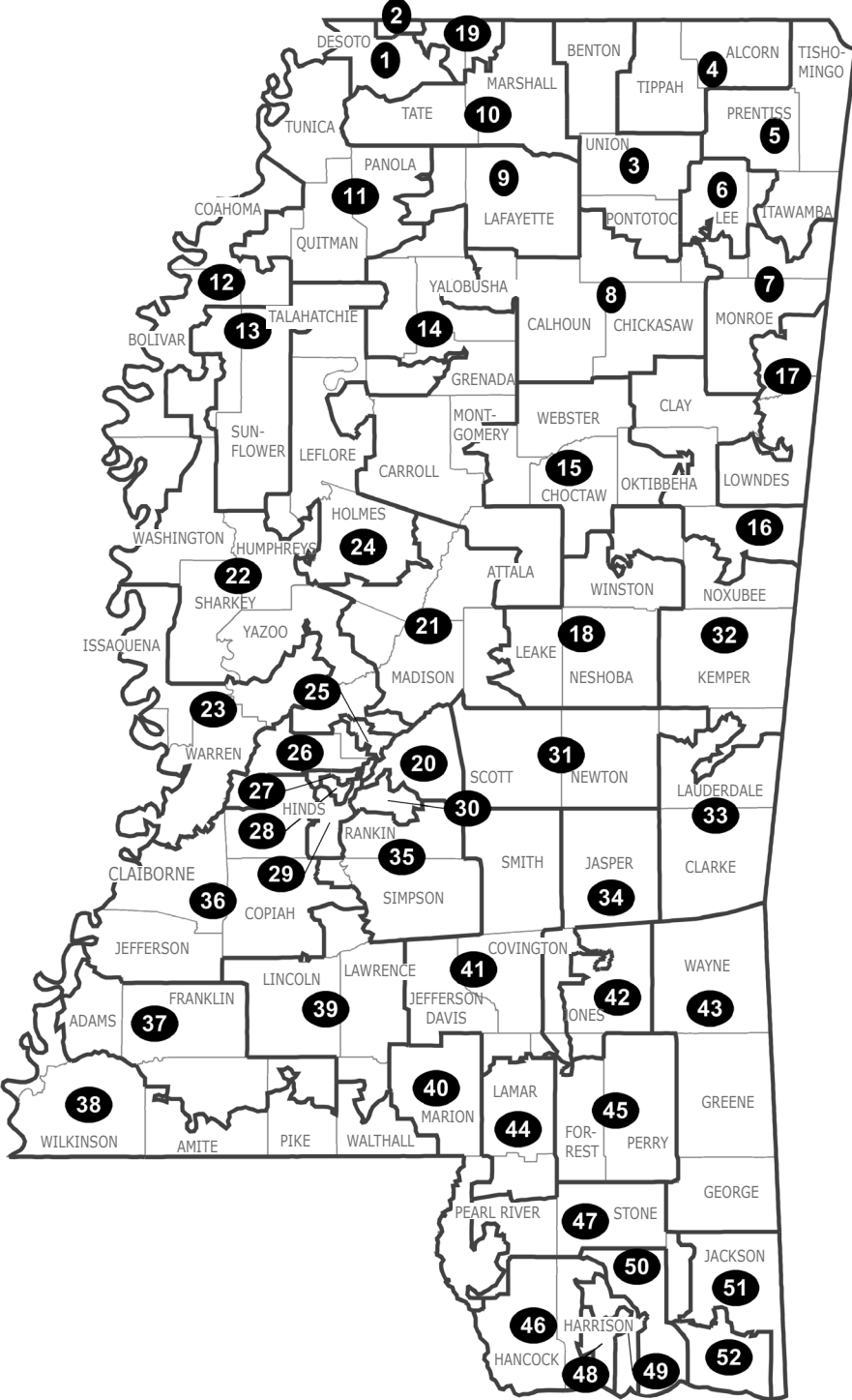

Mississippi State Senators

(In District Order)

Dean Kirby, President Pro Tempore.....	30	John Horhn	26
Michael McLendon	1	Hillman Terome Frazier	27
David Parker	2	Sollie Norwood	28
Kathy L. Chism	3	David Blount	29
Rita Parks	4	Tyler McCaughn.....	31
Daniel Sparks	5	Sampson Jackson II	32
Chad McMahan	6	Jeff Tate	33
Hob Bryan	7	Juan Barnett	34
Benjamin Suber	8	Chris Caughman	35
Nicole Boyd.....	9	Albert Butler	36
Neil S. Whaley	10	Melanie Sojourner.....	37
Robert L. Jackson	11	Tammy Witherspoon	38
Derrick T. Simmons	12	Sally Doty	39
Sarita Simmons	13	Angela Burks Hill	40
Lydia Chassaniol	14	Joey Fillingane	41
Gary Jackson	15	Chris McDaniel	42
Angela Turner-Ford.....	16	Dennis DeBar Jr.	43
Charles Younger	17	John Polk	44
Jenifer B. Branning.....	18	Chris Johnson	45
Kevin Blackwell	19	Philip Moran	46
Josh Harkins	20	Joseph M. Seymour	47
Barbara Blackmon	21	Mike Thompson	48
Joseph Thomas	22	Joel R. Carter Jr.	49
W. Briggs Hopson III	23	Scott DeLano	50
David Jordan	24	Jeremy England	51
J. Walter Michel	25	Brice Wiggins	52

Mississippi State Representatives

(In Alphabetical Order)

Shane Aguirre.....	District 17.....	709 Highland Circle, Tupelo 38804
Brent Anderson	District 122.....	P.O. Box 1018, Jackson 39215
Jeramey D. Anderson.....	District 110.....	P.O. Box 311, Escatawpa 39562
Otis Anthony.....	District 31.....	P.O. Box 962, Indianola 38751
William Tracy Arnold	District 3.....	301 Wyninger Road, Booneville 38829
Willie Bailey.....	District 49.....	P.O. Box 189, Greenville 38702
Nick Bain.....	District 2.....	516 North Fillmore Street, Corinth 38829
Earle S. Banks	District 67.....	P.O. Box 2539, Jackson 39207
Shane Barnett.....	District 86.....	P.O. Box 1018, Waynesboro 39215
Manly Barton.....	District 109.....	7905 Pecan Ridge, Moss Point 39562
Charles Jim Beckett.....	District 23.....	P.O. Box 722, Bruce 38915
Christopher Bell.....	District 65.....	510 George St., Ste 239, Jackson 39202
Donnie Bell.....	District 21.....	836 Tucker Road, Fulton 38843
Richard Bennett.....	District 120.....	20108 Daugherty Road, Long Beach 39560
Edward Blackmon Jr.....	District 57.....	P.O. Drawer 105, Canton 39046
Joel Bomgar.....	District 58.....	357 Kiowa Dr., Madison 39110
C. Scott Bounds.....	District 44.....	45 Carla Drive, Philadelphia 39350
Randy P. Boyd.....	District 19.....	P.O. Box 157, Mantachie 38855
Bo Brown.....	District 70.....	P.O. Box 1018, Jackson, MS 39215
Chris Brown.....	District 20.....	33112 Hwy 45 N., Nettleton 38858
Cedric Burnett.....	District 9.....	P.O. Box 469, Tunica 38676
Charles Busby.....	District 111.....	4703 Willow Street, Pascagoula 39567
Larry Byrd.....	District 104.....	17 Byrd Road, Petal 39465
Lester (Bubba) Carpenter	District 1.....	8 Carpenter Drive, Burnsville 38833
Billy Calvert.....	District 83.....	P.O. Box 5774, Meridian, MS 39302
Gary Chism.....	District 37.....	P.O. Box 2343, Columbus 39704
Bryant W. Clark.....	District 47.....	271 Clark Road, Pickens 39146
Alyce G. Clarke.....	District 69.....	1053 Arbor Vista Boulevard, Jackson 39209
Angela Cockerham.....	District 96.....	P.O. Box 613, Magnolia 39652
Carolyn Crawford.....	District 121.....	23155 Stablewood Circle, Pass Christian 39571
Sam Creekmoore.....	District 14.....	P.O. Box 1018, Jackson, MS 39215
Dana Criswell.....	District 6.....	P.O. Box 1321, Olive Branch 38654
Ronnie Crudup Jr.....	District 71.....	P.O. Box 1018, Jackson 39215
Becky Currie.....	District 92.....	407 Oliver Drive, Brookhaven 39601
Jerry Darnell.....	District 28.....	P.O. Box 1018, Jackson, MS 39215
Oscar Denton.....	District 55.....	5024 Rollingwood E. Drive, Vicksburg 39180
Clay Deweese.....	District 12.....	P.O. Box 585, Oxford, MS 38655
Jarvis Dortch.....	District 66.....	408 Ridge Park Cove, Raymond 39154
Dan Eubanks.....	District 25.....	P.O. Box 184, Walls 38680
Casey Eure.....	District 116.....	13372 Damon Court, Biloxi 39532
Bob Evans.....	District 91.....	P.O. Box 636, Monticello 39654
Michael T. Evans.....	District 45.....	1147 Mount Harmony Rd., Preston 39354

John G. Faulkner	District 5	P.O. Box 942, Holly Springs 38635
Kevin Felsher	District 117	P.O. Box 4721, Biloxi, MS 39535
Jill Ford	District 73	P.O. Box 1018, Jackson, MS 39215
Kevin Ford Jr.	District 54	206 Willow Way, Vicksburg 39183
Stephanie Foster	District 63	P.O. Box 200, Raymond, MS 39154
Debra Gibbs	District 72	1223 Hallmark Dr., Jackson 39206
Karl Gibbs	District 36	5543 George Walker Road, West Point 39773
Dale Goodin	District 105	P.O. Box 1018, Jackson, MS 39215
Jeffrey S. Guice	District 114	P.O. Box 549, Ocean Springs 39566
Philip Gunn	District 56	101 Pinehaven Cove, Clinton 39056
Jeff Hale	District 24	2303 Westwind Dr., Nesbit 38651
Greg Haney	District 118	106 45th Street, Gulfport 39507
Jeffery Harness	District 85	P.O. Box 758, Fayette 39069
John W. Hines Sr.	District 50	P.O. Box 114, Greenville 38701
Gregory Holloway Sr.	District 76	115 Edgewood Drive, Hazlehurst 39083
Joey Hood	District 35	P.O. Box 759, Ackerman 39735
Steven Hopkins	District 7	1205 Worthington Dr., Southaven 38671
Kevin Horan	District 34	P.O. Box 2166, Grenada 38901
Steve A. Horne	District 81	5904 Causeyville Road, Meridian 39301
Mac Huddleston	District 15	P.O. Drawer 300, Pontotoc 38863
Abe Marshall Hudson	District 29	207 Dr. RT Hollingsworth, Shelby 38774
Lataisha Jackson	District 11	P.O. Box 358, Como 38619
Robert L. Johnson III	District 94	P.O. Box 1678, Natchez 39121
Kabir Karriem	District 41	P.O. Box 1018, Jackson 39215
Bill Kinkade	District 52	71 Peachtree Road, Byhalia 38611
Timmy Ladner	District 93	6 Michael D. Smith Road, Poplarville 39470
John Thomas (Trey) Lamar	District 8	214 South Ward Street, Senatobia 38668
Johnathan Ray Lancaster	District 22	P.O. Box 1018, Jackson, MS 39215
Vince Mangold	District 53	1276 Wellman Dr. SE, Brookhaven 39601
Steve Massengill	District 13	424 Massengill Road, Hickory Flat 38633
Kent McCarty	District 101	P.O. Box 1018, Jackson 39215
Hester J. McCray	District 40	P.O. Box 1018, Jackson, MS 39215
Missy McGee	District 102	P.O. Box 19089, Hattiesburg 39404
Jay McKnight	District 95	P.O. Box 1018, Jackson, MS 39215
Dana McLean	District 39	P.O. Box 1018, Jackson, MS 39215
Douglas McLeod	District 107	1211 Bexley Church Road, Lucedale 39452
Carl L. Mickens	District 42	P.O. Box 427, Brooksville 39739
Tom Miles	District 75	807 Highway 35 South, Forest 39074
Sam C. Mims V	District 97	605 Lakeshore Drive, McComb 39648
Ken Morgan	District 100	1640 Highway 587, Morgantown 39483
Gene Newman	District 61	P.O. Box 1018, Jackson, MS 39215
Karl Oliver	District 46	P.O. Box 95, Winona 38967
Solomon Curtis Osborne	District 32	P.O. Box 1018, Jackson 39215
Jansen Owens	District 106	P.O. Box 1018, Jackson, MS 39215
Orlando W. Paden	District 26	3731 Stovall Rd., Clarksdale 38614
Randall Patterson	District 115	1352 Kensington Drive, Biloxi 39530
Bill Pigott	District 99	92 Pigott-Easterling Road, Tylertown 39667

Daryl Porter	District 98	P.O. Box 1018, Jackson, MS 39215
Brent Powell	District 59	P.O. Box 5454, Brandon 39047
John Read	District 112	2396 Robert Hiram Drive, Gautier 39552
Tommy U. Reynolds	District 33	P.O. Drawer 280, Charleston 38921
Rob Roberson	District 43	212 East Main St., Starkville 39759
Tracey T. Rosebud	District 30	P.O. Box 236, Tutwiler 38963
Randy Rushing	District 78	672 North 8th Ave., Decatur 39327
Noah Sanford	District 90	P.O. Box 1900, Collins 39428
Omeria Scott	District 80	615 East 19th Street, Laurel 39440
Fred Shanks	District 60	P.O. Box 1018, Jackson 39215
Troy Smith	District 84	P.O. Box 1018, Jackson, MS 39215
Donnie Scoggin	District 89	1203 Pine St., Ellisville 39473
Jody Steverson	District 4	125 Woodridge, Ripley 38663
Rufus Straughter	District 51	107 Van Buren Street, Belzoni 39038
Zakiya Summers	District 68	P.O. Box 21210, Jackson, MS 39289
Cheikh Taylor	District 38	383 Steele Road, Starkville 39759
Rickey Thompson	District 16	191 County Road 301, Shannon, MS 38868
Mark Tullos	District 79	P.O. Box 505, Raleigh 39153
Jerry R. Turner	District 18	1290 Carrollville Avenue, Baldwin 38824
Kenneth Walker	District 27	P.O. Box 265, Carthage 39051
Price Wallace	District 77	125 Price Wallace Dr., Mendenhall 39114
Percy W. Watson	District 103	P.O. Box 1767, Hattiesburg 39403
Tom Weathersby	District 62	3806 Highway 49 South, Florence 39073
Jason White	District 48	P.O. Box 246, West 39192
Sonya Williams-Barnes	District 119	2018 31st Avenue, Gulfport 39501
Brady Williamson	District 10	P.O. Box 1018, Jackson, MS 39215
Stacey Wilkes	District 108	P.O. Box 1715, Picayune 39466
Lee Yancey	District 74	P.O. Box 4215, Brandon, MS 39047
Shandra Yates	District 64	P.O. Box 16409, Jackson, MS 39236
Charles Young Jr.	District 82	P.O. Box 5393, Meridian 39302
Henry Zuber III	District 113	429 Hanley Road, Ocean Springs 39564
VACANT	District 87	
VACANT	District 88	

Updated March 24, 2020

House of Representatives District Map

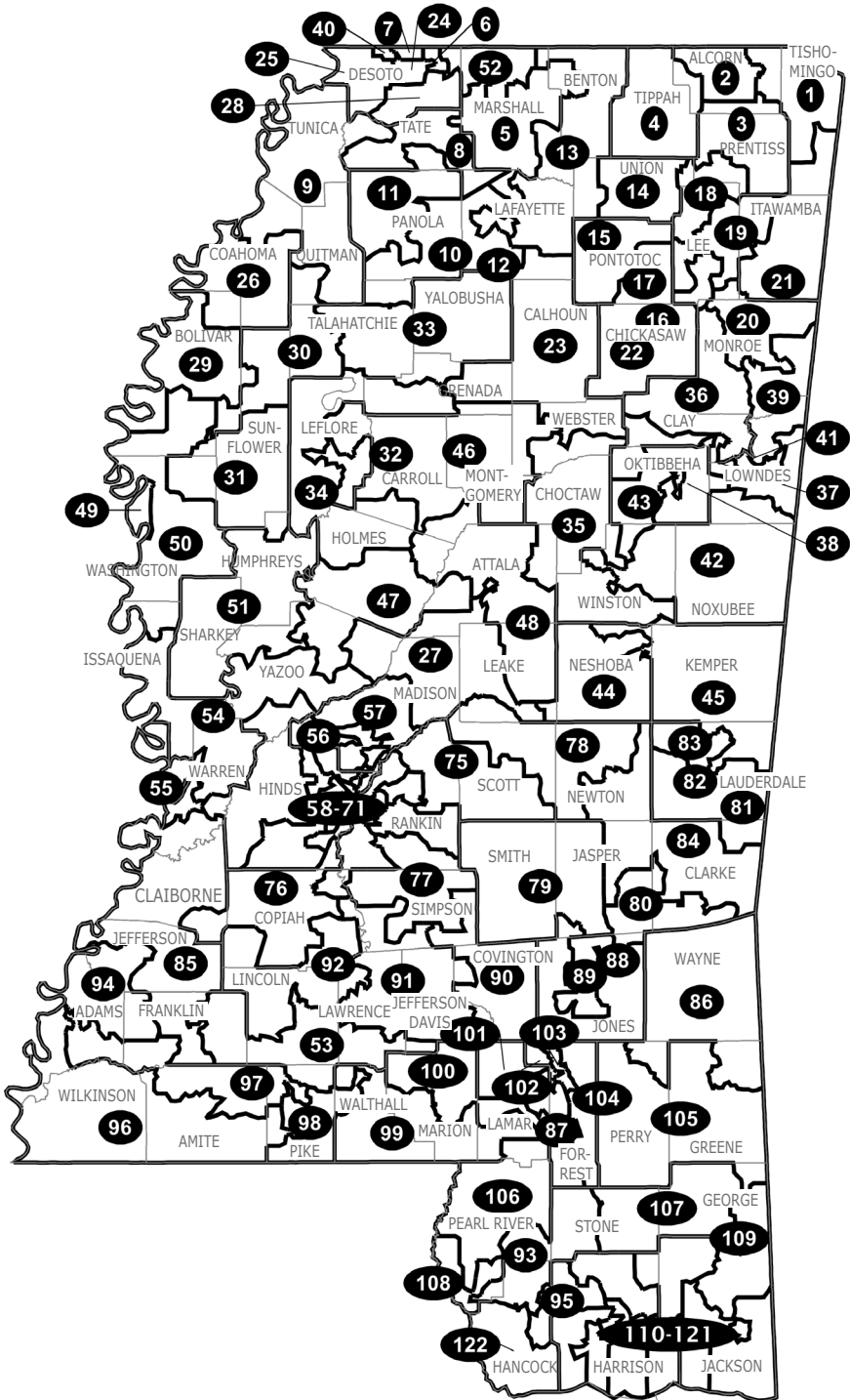

Mississippi State Representatives

(In District Order)

Philip Gunn 56 <i>Speaker of the House</i>	Dana McLean 39	Charles Young Jr. 82
Jason White 48 <i>Speaker Pro Tempore</i>	Hester J. McCray 40	Billy Calvert 83
Lester (Bubba) Carpenter 1	Kabir Karriem 41	Troy Smith 84
Nick Bain 2	Carl L. Mickens 42	Jeffery Harness 85
William Tracy Arnold 3	Rob Roberson 43	Shane Barnett 86
Jody Steversen 4	C. Scott Bounds 44	VACANT 87
John G. Faulkner 5	Michael T. Evans 45	VACANT 88
Dana Criswell 6	Karl Oliver 46	Donnie Scoggin 89
Steven Hopkins 7	Bryant W. Clark 47	Noah Sanford 90
John Thomas (Trey) Lamar 8	Willie Bailey 49	Bob Evans 91
Cedric Burnett 9	John W. Hines Sr. 50	Becky Currie 92
Brady Williamson 10	Rufus Straughter 51	Timmy Ladner 93
Lataisha Jackson 11	Bill Kinkade 52	Robert L. Johnson III 94
Clay Deweese 12	Vince Mangold 53	Jay McKnight 95
Steve Massengill 13	Kevin Ford Jr. 54	Angela Cockerham 96
Sam Creekmore 14	Oscar Denton 55	Sam C. Mims V 97
Mac Huddleston 15	Edward Blackmon Jr. 57	Daryl Porter 98
Rickey Thompson 16	Joel Bomgar 58	Bill Pigott 99
Shane Aguirre 17	Brent Powell 59	Ken Morgan 100
Jerry R. Turner 18	Fred Shanks 60	VACANT 101
Randy P. Boyd 19	Gene Newman 61	Missy McGee 102
Chris Brown 20	Tom Weathersby 62	Percy W. Watson 103
Donnie Bell 21	Stephanie Foster 63	Larry Byrd 104
Johnathan Ray Lancaster 22	Shandra Yates 64	Dale Goodin 105
Charles Jim Beckett 23	Christopher Bell 65	Jansen Owens 106
Jeff Hale 24	Jarvis Dortch 66	Douglas McLeod 107
Dan Eubanks 25	Earle S. Banks 67	Stacey Wilkes 108
Orlando W. Paden 26	Zakiya Summers 68	Manly Barton 109
Kenneth Walker 27	Alyce G. Clarke 69	Jeramey D. Anderson 110
Jerry Darnell 28	Bo Brown 70	Charles Busby 111
Abe Marshall Hudson 29	Ronnie Crudup Jr. 71	John Read 112
Tracey T. Rosebud 30	Debra Gibbs 72	Henry Zuber III 113
Otis Anthony 31	Jill Ford 73	Jeffrey S. Guice 114
Solomon Curtis Osborne 32	Lee Yancey 74	Randall Patterson 115
Tommy U. Reynolds 33	Tom Miles 75	Casey Eure 116
Kevin Horan 34	Gregory Holloway Sr. 76	Kevin Felsher 117
Joey Hood 35	Price Wallace 77	Greg Haney 118
Karl Gibbs 36	Randy Rushing 78	Sonya Williams-Barnes 119
Gary Chism 37	Mark Tullos 79	Richard Bennett 120
Cheikh Taylor 38	Omeria Scott 80	Carolyn Crawford 121
	Steve A. Horne 81	Brent Anderson 122

How A Bill Becomes A Law

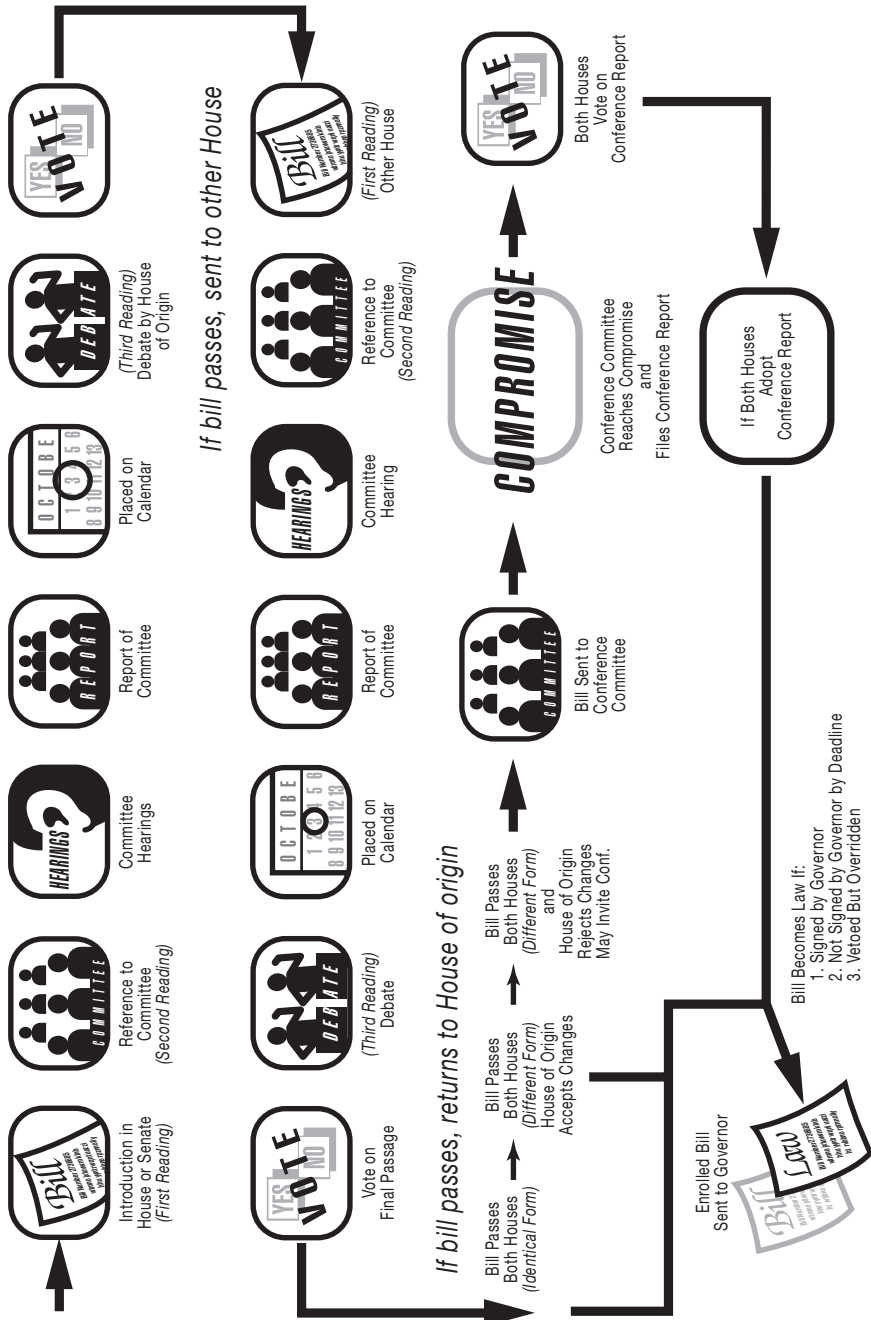

Capitol Quick List

The New Capitol is the centerpiece of State government. It was begun in 1901 and completed in 1903 at a cost of \$1,093,642 in back taxes owed the State of Mississippi by the Illinois Central Railroad. Designed in the Beaux Arts style by St. Louis architect Theodore Link, the building sits on the grounds of the old state penitentiary between Mississippi and High Streets in downtown Jackson. Its eight-foot tall golden eagle is visible from Interstate 55.

The Senate is housed in the Capitol's east wing; the House of Representatives in the west. Flags at full staff indicate when the houses are convened in their respective

chambers. The Governor, Lieutenant Governor, and Secretary of State each have offices in the Capitol.

The first floor features the Hall of Governors, portraits of Mississippi governors beginning with Winthrop Sargent, first Territorial Governor (1798-1801). The second floor houses the Old Supreme Court chambers on the Senate side and the Old State Library on the House side. Both are now used as committee rooms. The main floor of the Rotunda is also located here. The Senate and House of Representatives chambers are located on the third floor and can be viewed from the galleries located on the fourth floor.

Legislative Switchboard..... (601) 359-3770

Website www.legislature.ms.gov

Senate

Docket Room	(601) 359-3229/ Fax	(601) 359-3935
Lieutenant Governor	Room 316	(601) 359-3200
President Pro Tempore	Room 307	(601) 359-3209
Secretary of the Senate	Room 308	(601) 359-3202
Assistant Secretary of the Senate.....	Room 308B	(601) 359-3208
Calendar Clerk	Room 308.....	(601) 359-4090
Journal Clerk.....	Room 308.....	(601) 359-3224
Press Secretary	Room 312.....	(601) 359-4067
Sergeant-at-Arms.....	Third Floor Hall	(601) 359-3127

House of Representatives

Docket Room	(601) 359-3360/ Fax	(601) 359-3728
Speaker of the House	Room 306.....	(601) 359-3300
Speaker Pro Tempore	Room 302.....	(601) 359-3304
Clerk of the House.....	Room 305.....	(601) 359-3360
Assistant Clerks.....	Room 305.....	(601) 359-3360
Journal Clerk.....	Room 305.....	(601) 359-3360
Information Officer.....	Room 327.....	(601) 359-3323
Sergeant-at-Arms.....	Chamber	(601) 359-3306

Miscellaneous Capitol Resources

Capitol Police.....	First Floor Lobby	(601) 359-3125
Capitol Press Corps.....	Fourth Floor	
Curator	Second Floor, S. Vestibule.....	(601) 359-1253
Gift Shop.....	First Floor Lobby	(601) 359-4086
Governor's Office	Third Floor	(601) 359-3100
Legislative Budget Office	Woolfolk Bldg., Ste. 201B.....	(601) 359-1580
Legislative Reference Bureau	Basement.....	(601) 359-3135
Legislative Services, House.....	Room 108.....	(601) 359-3310
Legislative Services, Senate	Room 111.....	(601) 359-3217
Legislative Post Office.....	First Floor.....	(601) 359-3717
Legislative Publishing	Basement.....	(601) 359-3117
Secretary of State's Office	Room 105.....	(601) 359-3123
Visitor Services Coordinator	Second Floor Rotunda	(601) 359-3115
Volunteer Desk	First Floor Lobby	(601) 359-3527

Mississippi Judicial Branch

In Mississippi, the judicial branch of government has three components: the Supreme Court, the Court of Appeals, and the Trial Courts.

SUPREME COURT

Qualifications: A qualified elector for and from the Supreme Court District in which election is sought (residency), a practicing attorney, at least 30 years of age, and a citizen of the state for five (5) years preceding the day of election.

Fee: \$200 made payable to the State Board of Election Commissioners, delivered to the Secretary of State's Office.

Duties: The Supreme Court is the State's court of last resort. It is composed of nine elected justices, three from each of the State's three Supreme Court Districts. Their eight-year terms are staggered to provide continuity. The Supreme Court hears appeals from Mississippi's two courts of general jurisdiction: circuit and chancery. In limited circumstances, it may also hear direct appeals from county courts. In addition to appellate jurisdiction, the Supreme Court has the power to issue extraordinary writs. The nine justices may sit in en banc (all members participating) or in three-judge panels.

Reserved to the Supreme Court are death penalty cases; appeals involving utility rates, annexations, bond issues, election contests, statutes held unconstitutional by a lower court, cases involving attorney discipline; judicial performance; certified questions from a federal court, cases involving a major question of first impression; fundamental and urgent issues of broad public importance requiring prompt determination; substantial constitutional questions concerning the validity of a statute, ordinance, court rule; or administrative rule or regulation; and issues where there is an inconsistency or conflict in court decisions.

COURT OF APPEALS

Qualifications: A practicing attorney, at least 30 years of age, and a citizen of the state for five (5) years preceding the day of election.

Fee: \$200 made payable to the State Board of Election Commissioners, delivered to the Secretary of State's Office.

Duties: The Court of Appeals was created in 1994 and began sitting the following year. It is the state's only intermediate court and hears only appeals assigned by the Supreme Court.

The Court of Appeals is composed of ten elected judges, two from each Congressional district. Their terms are for eight years and are staggered to provide continuity. The chief justice of the Supreme Court appoints the chief judge of the Court of Appeals.

TRIAL COURTS

Mississippi's trial court system consists of two general jurisdiction courts (circuit and chancery) and three limited jurisdiction courts (county, justice, and municipal).

Circuit Courts

Qualifications: A qualified elector for and from the circuit court district (residency), a practicing attorney for five (5) years, at least 26 years of age, and a citizen of the state for five (5) years.

Fee: \$100 made payable to the State Board of Election Commissioners, delivered to the Secretary of State's Office.

Duties: Twenty-two circuit courts have original jurisdiction over all civil and criminal matters not vested exclusively in another court. Circuit judges are elected in non-partisan races to four-year terms. Most circuit court cases are heard by juries, although some circumstances may permit bench trials. Circuit judges have the power to issue extraordinary writs.

Chancery Courts

Qualifications: A qualified elector for and from the chancery court district (residency), a practicing attorney for five (5) years, at least 26 years of age, and a citizen of the state for five (5) years.

Fee: \$100 made payable to the State Board of Election Commissioners, delivered to the Secretary of State's Office.

Duties: Twenty chancery courts have jurisdiction over matters involving equity,

divorce, alimony, probate, guardianship, and sanity. In those counties with no county court, chancery courts have exclusive jurisdiction over juvenile matters. Their jurisdiction over equity matters involving less than \$75,000 is concurrent with county courts. Chancery court judges, often called chancellors, are elected in non-partisan races to four-year terms. Most chancery court cases are non-jury proceedings, although juries may be impaneled in certain circumstances.

County Courts

Qualifications: A qualified elector for and from the county court district (residency), at least 26 years old, a practicing attorney for five (5) years, and a citizen of the state for five (5) years preceding the election.

Fee: \$15 made payable to county Circuit Clerk.

Duties: Twenty-two counties have established county courts. County court judges are elected in non-partisan races to four-year terms. They have exclusive jurisdiction over matters involving eminent domain, partition of personal property unlawful entry and detainer, and juvenile matters.

County courts have concurrent jurisdiction with justice courts in all matters, civil and criminal; and concurrent jurisdiction with circuit and chancery courts in all matters of law and equity up to \$200,000. They may also adjudicate certain non-capital felony cases transferred by the circuit courts.

Justice Courts

Qualifications: A qualified elector, a resident of the county for two (2) years preceding the day of election, a high school graduate, and complete a course of training required by law within six (6) months of the beginning of the term of office.

Party Candidates: \$100 made payable to the appropriate county executive committee via Circuit Clerk.

Independent candidates: \$100 paid to the county via the Circuit Clerk and petition filed with the Circuit Clerk containing signatures of not less than 15 qualified electors of the district.

Duties: Justice courts have jurisdiction in

all civil cases involving amounts of \$3,500 or less. They conduct preliminary hearings in felony cases and have concurrent jurisdiction with circuit courts over criminal matters where punishment cannot exceed a fine and sentence of one year in county jail. Justice courts also handle preliminary matters committed inside the county, but outside of city limits. Each county is divided into justice court districts, the number determined by population. Judges are elected in partisan elections to four-year terms.

District Attorneys

Qualifications: A qualified elector of the district and a practicing attorney admitted to practice before the Supreme Court of Mississippi for two years.

Political Party Candidates: \$250 paid to the appropriate state party executive committee.

Independent Candidates: \$250 paid to the Secretary of State's Office, and petition filed with the Secretary of State containing signatures of not less than 100 qualified electors of district.

Duties: There are 22 district attorneys in Mississippi, each assigned to a Circuit Court district. District attorneys are prosecutors who represent the people of Mississippi in all criminal matters originating in a trial court except in those counties with county prosecuting attorneys.

Youth Courts

The Youth courts deal with matters involving abuse and neglect of juveniles, as well as offenses committed by juveniles. Young people who have not reached the age of 18 may be subject to the Youth Court, although there are some exceptions. Some offenses which would be treated as crimes if committed by adults are known as delinquent acts when they involve juveniles.

In the 22 counties which have a County Court, those judges also serve as Youth Court judges. In counties which do not have a County Court, the Chancery Judge may hear Youth Court matters, or the Chancery Judge may appoint a lawyer to act in a judicial capacity as Youth Court Referee. The city of Pearl also has its own municipal Youth Court.

Judicial Route of Appeal

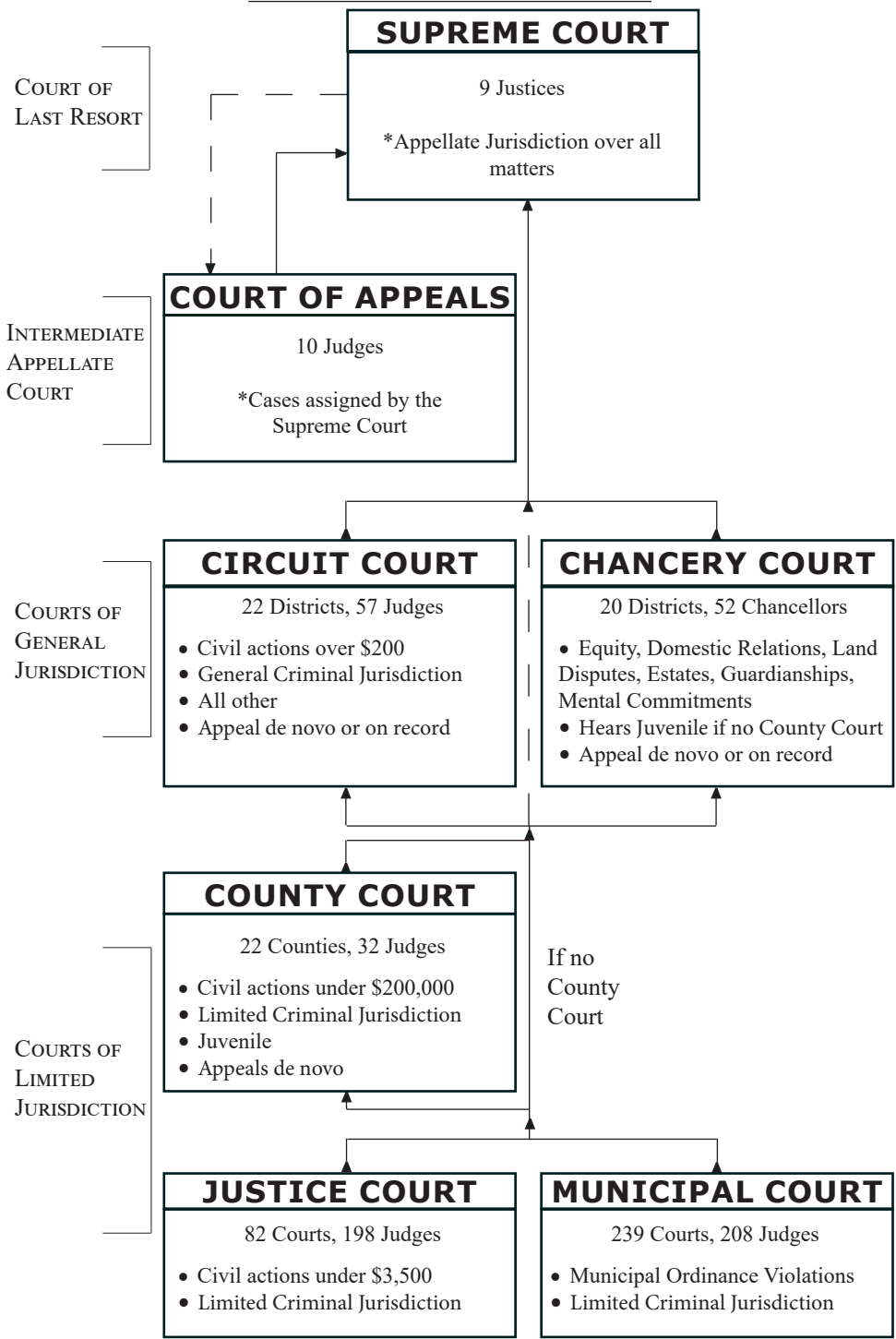

Source: Mississippi Administrative Office of Courts

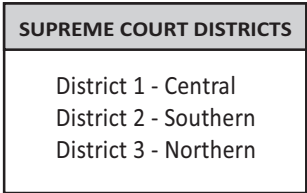

Mississippi Supreme Court

Carroll Gartin Justice Building

450 High Street
P.O. Box 117
Jackson, Mississippi 39205
Telephone: (601) 359-3697 • Fax: (601) 359-2443
E-mail: scclerk@courts.ms.gov
Website: www.courts.ms.gov

Executive Officer: Michael K. Randolph, Chief Justice

Judges

Term ends

Chief Justice Michael K. Randolph.....	Southern District 2, Place 3	Jan. 2021
Presiding Justice James W. Kitchens.....	Central District 1, Place 3.....	Jan. 2025
Presiding Justice Leslie D. King.....	Central District 1, Place 2.....	Jan. 2021
Associate Justice Josiah Dennis Coleman	Northern District 3, Place 3	Jan. 2021
Associate Justice James D. Maxwell II	Northern District 3, Place 2	Jan. 2025
Associate Justice Dawn Beam	Southern District 2, Place 2	Jan. 2025
Associate Justice Robert P. Chamberlin	Northern District 3, Place 1	Jan. 2025
Associate Justice David M. Ishee	Southern District 2, Place 1	Jan. 2028
Associate Justice T. Kenneth Griffis, Jr.	Central District 1, Place 1.....	Jan. 2022

Managerial Staff

Hubbard T. Saunders	Court Administrator	Rusty Holmes.....	Chief Deputy Clerk
D. Jeremy Whitmire.....	Supreme Court Clerk	Alexander Sullivan	Editor of Opinions

Terms of Court

Mississippi Code Annotated 1972, Section 9-3-3. A term of the Supreme Court shall be held twice each year in the city of Jackson, to be styled the Supreme Court; and the terms shall commence the second Monday

of September and the first Monday of March, and the court shall be kept open for the discharge of business for at least nine months of every year if the business therein should require.

Court of Appeals of the State of Mississippi

Carroll Gartin Justice Building

450 High Street
P.O. Box 22847
Jackson, Mississippi 39201
Phone: (601) 576-4665 • Fax: (601) 576-4708
Website: www.courts.ms.gov

Judges

Term ends

Chief Judge Donna M. Barnes	District 1, Place 2	Jan. 2027
Presiding Judge Virginia C. Carlton	District 4, Place 1	Jan. 2023
Presiding Judge Jack L. Wilson.....	District 3, Place 1	Jan. 2025
Judge Jim M. Greenlee	District 1, Place 1	Jan. 2023
Judge Deborah McDonald	District 2, Place 1	Jan. 2027
Judge Latrice A. Westbrook	District 2, Place 2	Jan. 2025
Judge Cory T. Wilson.....	District 3, Place 2	Jan. 2023
Judge David McCarty.....	District 4, Place 2	Jan. 2027
Judge Anthony (Tony) Lawrence III.....	District 5, Place 1	Jan. 2027
Judge Sean Tindell.....	District 5, Place 2	Jan. 2025

Staff

Hubbard T. Saunders	Court Administrator
D. Jeremy Whitmire.....	Clerk of Courts
Camille H. Evans	Assistant Court Administrator
Justin Ponds.....	Editor of Opinions
Jack Bach	Staff Attorney
Christen Kazery.....	Staff Attorney
Michael Brown	Staff Attorney

Note: 2001 Legislature designated Court of Appeals districts.

Administrative Office of Courts

Kevin Lackey, Director

Carroll Gartin Justice Building - 450 High St.
Jackson, Mississippi 39201
P.O. Box 117
Jackson, Mississippi 39205
Phone: (601) 576-4630 • Fax: (601) 576-4639

Office of the Clerk of Supreme Court and Court of Appeals

D. Jeremy Whitmire, Clerk of Courts

Carroll Gartin Justice Building - 450 High St.
Jackson, Mississippi 39201
P.O. Box 249
Jackson, Mississippi 39205
Phone: (601) 359-3694 • Fax: (601) 359-2407

State Library

Carroll Gartin Justice Building

450 High St.
Jackson, Mississippi 39201
P.O. Box 1040
Jackson, Mississippi 39215-1040
Phone: (601) 359-3672 • Fax: (601) 359-2912

Stephen Parks, State Librarian
Casandra Noel, Circulation Librarian
Tiffany Paige, Information Processing Librarian
Judy Reedy, Information Processing Librarian

Mississippi Commission on Judicial Performance

660 North Street, Ste. 104
Jackson, MS 39202
Phone (601) 359-1273 • Fax (601) 354-6277

Darlene Ballard, Executive Director

Commission Members

Judge Kent McDaniel, Chairman

Cornelia Gayden, Vice-Chair

Judge Vicki R. Barnes
Judge Ryan Bruhl
Roy D. Campbell III, Esq.
Judge John H. Emfinger

(Ret.) Col. Silvanus Johnson
Judge Smith Murphey (Alternate)
Judge Cynthia Brewer (Alternate)
Judge Wes Curry (Alternate)

Judge Richelle Lumpkin (Alternate)
Karen K. Sawyer (Alternate)
Robert E. Graves (Alternate)
Jeffery M. Adcock (Alternate)

Mississippi Judicial College

Randy G. Pierce, Director

207 Rebel Dr., Kinard Hall
University, Mississippi 38677
Phone: (662) 915-5955 • Fax: (662) 915-7845
mjc.olemiss.edu

Email: msjudcol@olemiss.edu

Attorney General's Office

Walter Sillers Building
550 High St., Ste. 1200
Jackson, Mississippi 39201
P.O. Box 220, Jackson, Mississippi 39205-0220
Phone: (601) 359-3680
Website: www.ago.ms.gov

Lynn Fitch, Attorney General

SENIOR STAFF/EXECUTIVE LEADERSHIP

Chief Administrative Officer	Jesse Graham	(601) 359-3680
Deputy Attorney General (CIVIL)	Whitney Lipscomb	(601) 359-3680
Deputy Attorney General (CRIMINAL)	Mary-Helen Wall.....	(601) 359-3680

DIVISION/PROGRAM DIRECTORS

Accounting and Financial Management	Yolanda Nash	(601) 359-3680
Administrative Services	Samuel Cole	(601) 359-3680
Bureau of Victim's Assistance (BOVA)	Teri G leason	(601) 359-6766
Chief Information Officer.....	Russell Armstrong.....	(601) 359-3680
Civil Litigation	Harold Pizzetta	(601) 359-9560
Communications.....	Ray Coleman.....	(601) 359-2002
Constituent Outreach.....	Tony Geiger.....	(601) 359-3680
Consumer Protection	Crystal Utley	(601) 359-4230
Criminal Litigation	Ashley Sulser.....	(601) 359-3683
Cyber Crime.....	Kimberly Purdie	(601) 576-4821
Investigations.....	Patrick Munday.....	(601) 359-3680
Legislative Affairs & Policy	Kyle Williams.....	(601) 359-4233
Opinions	Kim Turner	(601) 359-3167
Prosecutor & Law Enforcement Training.....	Cammie Wyatt	(601) 359-9685
Public Education & Community Engagement (PEACE) ...	Emelia Nordan	(601) 359-3680
Public Integrity	Candace Mayberry	(601) 359-4250
Solicitor General.....	Kristi Harkins.....	(601) 359-3680
State Agencies	Tommy Goodwin.....	(601) 359-4210

Court Districts by County

	Chancery District	Circuit District
Adams.....	17	6
Alcorn.....	1	1
Amite.....	4	6
Attala.....	6	5
Benton.....	18	3
Bolivar.....	7	11
Calhoun.....	18	3
Carroll.....	6	5
Chickasaw.....	14	3
Choctaw.....	6	5
Claiborne.....	17	22
Clarke.....	12	10
Clay.....	14	16
Coahoma.....	7	11
Copiah.....	15	22
Covington.....	13	13
DeSoto.....	3	17
Forrest.....	10	12
Franklin.....	4	6
George.....	16	19
Greene.....	16	19
Grenada.....	3	5
Hancock.....	8	2
Harrison.....	8	2
Hinds.....	5	7
Holmes.....	11	21
Humphreys.....	9	21
Issaquena.....	9	9
Itawamba.....	1	1
Jackson.....	16	19
Jasper.....	2	13
Jefferson.....	17	22
Jefferson Davis.....	13	15
Jones.....	19	18
Kemper.....	6	10
Lafayette.....	18	3
Lamar.....	10	15
Lauderdale.....	12	10
Lawrence.....	13	15
Leake.....	11	8
Lee.....	1	1

	Chancery District	Circuit District
Leflore.....	7	4
Lincoln.....	15	14
Lowndes.....	14	16
Madison.....	11	20
Marion.....	10	15
Marshall.....	18	3
Monroe.....	1	1
Montgomery.....	3	5
Neshoba.....	6	8
Newton.....	2	8
Noxubee.....	14	16
Oktibbeha.....	14	16
Panola.....	3	17
Pearl River.....	10	15
Perry.....	10	12
Pike.....	4	14
Pontotoc.....	1	1
Prentiss.....	1	1
Quitman.....	7	11
Rankin.....	20	20
Scott.....	2	8
Sharkey.....	9	9
Simpson.....	13	13
Smith.....	13	13
Stone.....	8	2
Sunflower.....	9	4
Tallahatchie.....	7	17
Tate.....	3	17
Tippah.....	18	3
Tishomingo.....	1	1
Tunica.....	7	11
Union.....	1	3
Walthall.....	4	14
Warren.....	9	9
Washington.....	9	4
Wayne.....	19	10
Webster.....	14	5
Wilkinson.....	17	6
Winston.....	6	5
Yalobusha.....	3	17
Yazoo.....	11	21

Chancery Court Districts

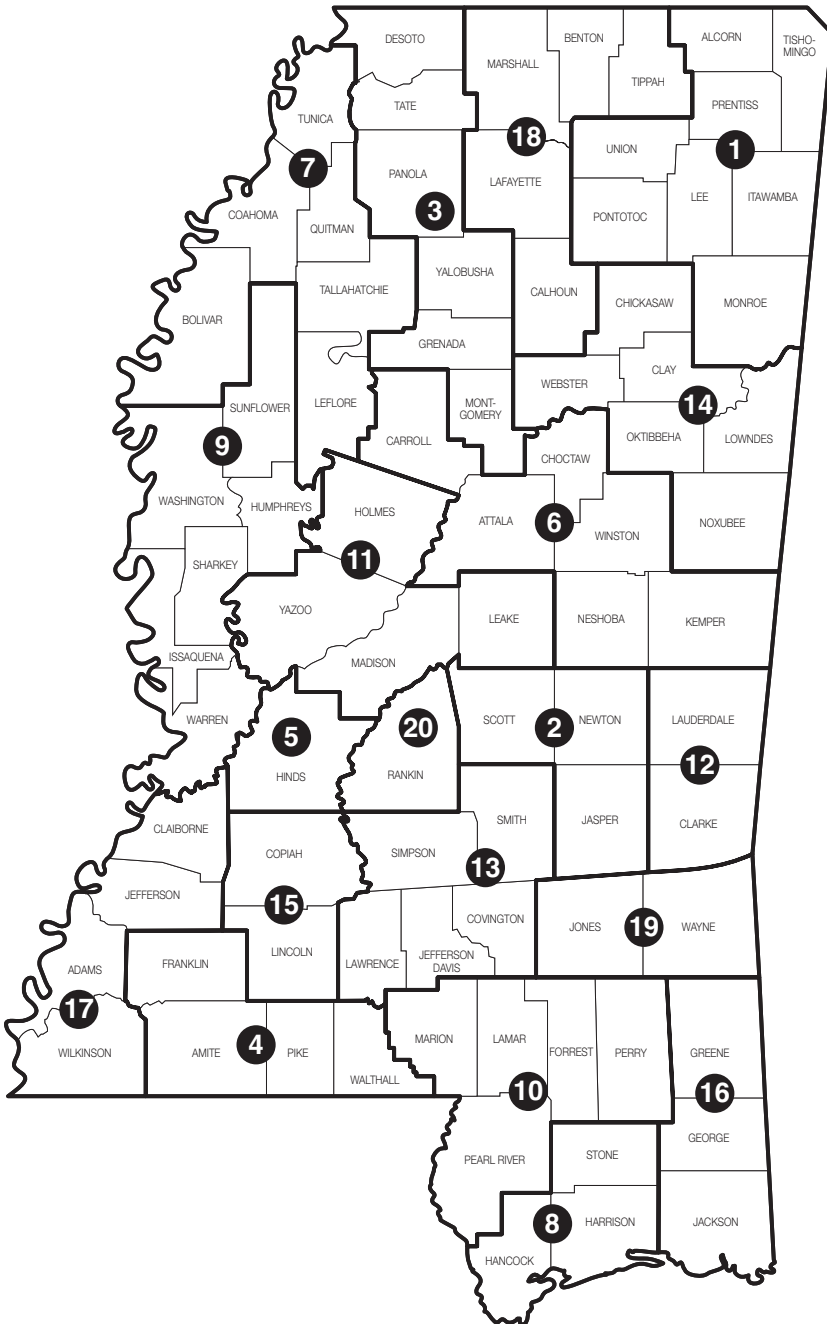

Chancery Court Judges

(Listed by District)

Alcorn, Tishomingo, Prentiss, Pontotoc, Lee, Itawamba, Monroe, & Union Counties (1st Chancery District) FAX
Judge Jacqueline MaskP.O. Box 7395..... Tupelo 38802 (662)432-2130(662)680-6057
Judge Michael Malski.....P.O. Box 543..... Amory 38821 (662)305-3204(662)256-1191
Judge Stephen T. BaileyP.O. Box 7395..... Tupelo 38802 (662)432-2130(662)680-6057
Judge Bradley D. TennisonP.O. Box 118..... Booneville 38829 (662)728-2366(662)728-9303

Scott, Newton, & Jasper Counties (2nd Chancery District) Phone FAX
Judge Robert M. Logan Jr.P.O. Box 58..... Newton 39345 (601)627-0154(601)900-4605

DeSoto, Tate, Panola, Yalobusha, Grenada, & Montgomery Counties (3rd Chancery District) FAX
Judge Mitchell M. Lundy Jr.....P.O. Drawer 471..... Grenada 38902 (662)226-1343 No Fax
Judge Percy L. Lynchard Jr.P.O. Box 340..... Hernando 38632 (662)469-8374 No Fax
Judge Vicki B. DanielsP.O. Box 1104..... Batesville 38606..... (662)563-8715 No Fax

Franklin, Amite, Pike, & Walthall Counties (4th Chancery District)..... Phone FAX
Judge Debbra K. HalfordP.O. Box 575..... Meadville 39653 (601)384-3833(601)384-4349
Judge Wayne SmithP.O. Box 524..... Liberty 39645..... (601)657-8588(601)657-8688

Hinds County (5th Chancery District) Phone FAX
Judge Denise OwensP.O. Box 686..... Jackson 39205..... (601)968-6545(601)949-2602
Judge Crystal Wise MartinP.O. Box 686..... Jackson 39205..... (601)968-6549(601)973-5587
Judge Tiffany GroveP.O. Box 686..... Jackson 39205..... (601)968-6547(601)973-5587
Judge Dwayne ThomasP.O. Box 686..... Jackson 39205..... (601)968-6551(601)973-5587

Attala, Carroll, Choctaw, Kemper, Neshoba, & Winston Counties (6th Chancery District).. Phone FAX
Judge D. Joseph KilgoreP.O. Box 1006..... Philadelphia 39350 (601)656-1881(601)656-1884
Judge Kiley KirkP.O. Box 387 Louisville 39339 (662)773-6686(662)773-8650

Bolivar, Coahoma, LeFlore, Quitman, Tallahatchie, & Tunica Counties (7th Chancery District) FAX
Judge Willie J. Perkins Sr.P.O. Box 553..... Greenwood 38935 (662)453-1432(662)455-7959
Judge Catherine Farris-CarterP.O. Box 1787..... Cleveland 38732 (662)843-2111(662)843-3382
Judge W. M. Sanders.....P.O. Box 473..... Greenwood 38935 (662)451-7289(662)451-7122

Hancock, Harrison, & Stone Counties (8th Chancery District) Phone FAX
Judge Margaret Alfonso.....P.O. Box 1446..... Gulfport 39502 (228)865-4096(228)863-6339
Judge Jim PersonsP.O. Box 457..... Gulfport 39502 (228)865-4096(228)863-6339
Judge Jennifer Schloegel.....P.O. Box 986..... Gulfport 39502 (228)865-4096(228)863-6339
Judge Carter BiseP.O. Box 1542..... Gulfport 39502 (228)865-4008(228)865-1646

Humphreys, Issaquena, Sharkey, Sunflower, Warren, & Washington Counties (9th Chancery District) FAX
Judge Bennie L. RichardP.O. Box 1762..... Greenville 38702..... (662)334-2685(662)334-2782
Judge Vicki R. BarnesP.O. Box 351..... Vicksburg 39181 (601)636-8327(601)630-8021
Judge Debra M. Giles.....P.O. Box 850..... Indianola 38751 (662)887-7070(662)887-7071

Forrest, Lamar, Marion, Pearl River, & Perry Counties (10th Chancery District) Phone FAX
Judge Rhea H. SheldonP.O. Box 1977..... Hattiesburg 39403 (601)545-6079(601)545-6038
Judge Sheila Havard Smallwood ..P.O. Box 1977..... Hattiesburg 39403 (601)545-6079(601)545-6038
Judge Chad SmithP.O. Box 1977..... Hattiesburg 39403 (601)545-6079(601)545-6038
Judge Deborah J. GambrellP.O. Box 1977..... Hattiesburg 39403 (601)545-6079(601)545-6038

Holmes, Leake, Madison, & Yazoo Counties (11th Chancery District)				Phone	FAX
Judge	Robert G. Clark III	P.O. Box 39	Lexington 39095	(662)834-1285	(662)834-9688
Judge	Cynthia Brewer	P.O. Box 404	Canton 39046	(601)855-5512	(601)859-0795
Judge	James C. Walker	P.O. Box 404	Canton 39046	(601)855-5707	(601)859-0795
Clarke & Lauderdale Counties (12th Chancery District)				Phone	FAX
Judge	Lawrence (Larry) Primeaux	P.O. Box 5165	Meridian 39302	(601)482-9729	(601)486-4921
Judge	Charles E. (Charlie) Smith	P.O. Box 386	Meridian 39302	(601)482-9729	(601)486-4921
Covington, Jefferson Davis, Lawrence, Simpson, & Smith Counties (13th Chancery District)				FAX	
Judge	David Shoemake	P.O. Box 1678	Collins 39428	(601)765-8284	(601)765-8282
Judge	Gerald Martin	P.O. Box 325	Raleigh 39153	(601)822-5017	(601)822-5027
Chickasaw, Clay, Lowndes, Noxubee, Oktibbeha, & Webster Counties (14th Chancery District)				FAX	
Judge	Paula Drungole-Ellis	101 E. Main St.	Starkville 39759	(662)323-5130	(662)338-1068
Judge	Rodney Faver	101 E. Main St.	Starkville 39759	(662)323-5130	(662)338-1068
Judge	Joseph N. (Joe) Studdard	P.O. Box 684	Columbus 39703	(662)329-5844	(662)241-1913
Copiah & Lincoln Counties (15th Chancery District)				Phone	FAX
Judge	Joseph Durr	P.O. Box 1356	Brookhaven 39602	(601)835-3437	(601)835-3401
George, Greene, & Jackson Counties (16th Chancery District)				Phone	FAX
Judge	Mark Maples	P.O. Box 998	Pascagoula 39568	(228)769-3035	(228)769-3424
Judge	Tanya Hasbrouck	P.O. Box 998	Pascagoula 39568	(228)769-3036	(228)769-3189
Judge	D. Neil Harris Sr.	P.O. Box 998	Pascagoula 39568	(228)769-3034	(228)769-3488
Adams, Claiborne, Jefferson, & Wilkinson Counties (17th Chancery District)				Phone	FAX
Judge	E. Vincent Davis	115 South Wall St.	Natchez 39120	(601)442-7454	(601)445-7973
Judge	George Ward	115 South Wall St.	Natchez 39120	(601)442-7454	(601)445-7973
Benton, Calhoun, Lafayette, Marshall, & Tippah Counties (18th Chancery District)				Phone	FAX
Judge	Lawrence L. (Larry) Little	300 N. Lamar Blvd.	Oxford 38655	(662)236-0232	(662)234-8057
		Suite 208			
Judge	Robert Q. Whitwell	P.O. Box 49	Oxford 38655	(662)236-0233	(662)234-6996
Jones & Wayne Counties (19th Chancery District)				Phone	FAX
Judge	Franklin C. McKenzie Jr.	P.O. Box 1961	Laurel 39441	(601)428-7625	(601)428-3119
Rankin County (20th Chancery District)				Phone	FAX
Judge	Troy Odom	P.O. Box 700	Brandon 39043	(601)825-9208	No Fax
Judge	John C. McLaurin Jr.	P.O. Box 700	Brandon 39043	(601)591-4722	No Fax
Judge	Haydn J. Roberts	P.O. Box 700	Brandon 39043	(601)824-2448	No Fax

Updated February 28, 2020

Circuit Court Districts

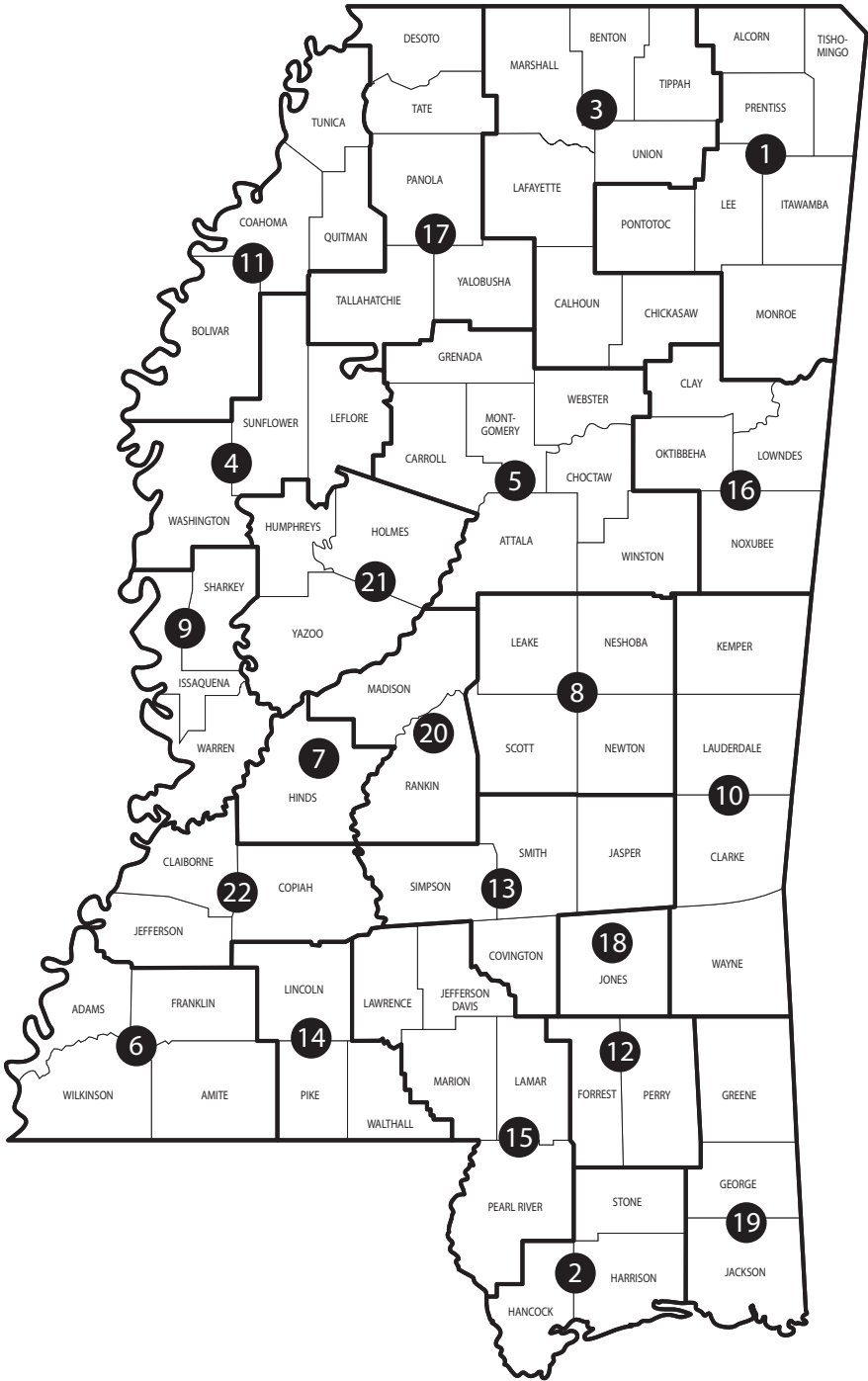

Circuit Court Judges

(Listed by District)

Alcorn, Tishomingo, Prentiss, Pontotoc, Lee, Itawamba, & Monroe Counties (1st Circuit District) FAX
Judge Paul S. Funderburk P.O. Drawer 1100 Tupelo 38802 (662)432-2360 (662)680-6078
Judge Michael P. Mills P.O. Drawer 1100 Tupelo 38802 (662)432-2360 (662)680-6078
Judge John R. White P.O. Drawer 1100 Tupelo 38802 (662)432-2360 (662)680-6078
Judge Kelly Mims P.O. Drawer 1100 Tupelo 38802 (662)432-2360 (662)680-6078

Hancock, Harrison, & Stone Counties (2nd Circuit District) Phone FAX
Judge Lisa P. Dodson P.O. Box 1461 Gulfport 39502 (228)865-4220 (228)865-4376
Judge Roger T. Clark P.O. Box 1461 Gulfport 39502 (228)865-4158 (228)865-1636
Judge Christopher L. Schmidt P.O. Box 1461 Gulfport 39502 (228)865-4104 (228)867-6536
Judge Lawrence Bourgeois Jr. P.O. Box 1461 Gulfport 39502 (228)865-4262 (228)865-1636

Benton, Calhoun, Chickasaw, Lafayette, Marshall, Tippah, & Union Counties (3rd Circuit District) FAX
Judge Andrew K. Howorth 1 Courthouse Sq., Oxford 38655 (662)234-3013 (662)236-3401
Ste. 101
Judge John A. Gregory P.O. Box 466 Okolona 38860 (662)447-5454 (662)447-3332
Judge J. Kelly Luther 102 N Main St., Ripley 38663 (662)837-7884 (662)837-7513
Ste. F

Leflore, Sunflower, & Washington Counties (4th Circuit District) Phone FAX
Judge Carol White-Richard P.O. Box 686 Indianola 38751 (662)445-1996 (662)887-5656
Judge Richard A. Smith P.O. Box 10239 Greenwood 38930 (662)453-1429 (662)455-9056
Judge Margaret Carey-McCray P.O. Box 1775 Greenville 38702-1775 (662)334-2797 (662)334-2716
Judge W. Ashley Hines P.O. Box 1315 Greenville 38702-1315 (662)334-2652 (662)335-2381

Attala, Carroll, Choctaw, Grenada, Montgomery, Webster, & Winston Counties (5th Circuit District) FAX
Judge George Mitchell Jr. P.O. Drawer J Eupora 39744 (662)258-3691 (662)258-6855
Judge Joseph H. Loper Jr. P.O. Box 616 Ackerman 39735 (662)285-3818 (662)285-3160

Adams, Amite, Franklin, & Wilkinson Counties (6th Circuit District) Phone FAX
Judge Lillie Blackmon Sanders 115 South Wall St. ... Natchez 39120 (601)445-7933 (601)445-2369
Judge Debra W. Blackwell 115 South Wall St. ... Natchez 39120 (601)442-8363 (601)445-7954

Hinds County (7th Circuit District) Phone FAX
Judge Adrienne Wooten P.O. Box 327 Jackson 39205 (601)968-6679 (601)973-5541
Judge Winston Kidd P.O. Box 327 Jackson 39205 (601)968-6688 (601)714-6305
Judge Eleanor Faye Peterson P.O. Box 327 Jackson 39205 (601)714-6222 (601)948-2689
Judge Tomie T. Green P.O. Box 327 Jackson 39205 (601)968-6658 (601)714-6270

Leake, Neshoba, Newton, & Scott Counties (8th Circuit District) Phone FAX
Judge Mark Duncan 201 Range Ave. Philadelphia 39350 (601)656-5776 (601)656-3329
Judge Brian Burns P.O. Box 220., Decatur 39327 (601)635-3540 (601)635-2892

Issaquena, Sharkey, & Warren Counties (9th Circuit District) Phone FAX
Judge M. James Chaney Jr. P.O. Box 351 Vicksburg 39181 (601)638-8981 (601)630-8033
Judge Toni Walker Terrett P.O. Box 351 Vicksburg 39181 (601)634-8042 (601)634-8049

Clarke, Kemper, Lauderdale, & Wayne Counties (10th Circuit District) Phone FAX
Judge Robert T. (Bo) Bailey P.O. Box 1262 Meridian 39302 (601)482-9741 (601)486-4933
Judge Charles W. Wright Jr. P.O. Box 1677 Meridian 39302 (601)482-9741 (601)486-4933

Bolivar, Coahoma, Quitman, & Tunica Counties (11th Circuit District)Phone..... FAX
Judge Charles E. Webster..... P.O. Drawer 998..... Clarksdale 38614 (662)624-3017.....(662)624-2515
Judge Albert B. Smith III..... P.O. Drawer 478..... Cleveland 38732 (662)843-3346.....(662)846-2930
Judge Linda F. Coleman..... P.O. Drawer 548..... Cleveland 38732 (662)846-2939.....(662)846-2937

Forrest & Perry Counties (12th Circuit District)Phone..... FAX
Judge Robert B. Helfrich P.O. Box 309..... Hattiesburg 39403 (601)544-5495.....(601)545-6179
Judge Jon Mark Weathers..... P.O. Box 830..... Hattiesburg 39403 (601)544-8230.....(601)544-8255

Covington, Jasper, Simpson, & Smith Counties (13th Circuit District)Phone..... FAX
Judge Eddie H. Bowen..... P.O. Box 545..... Raleigh 39153 (601)782-4413..... No Fax
Judge Stanley Sorey P.O. Box 861..... Raleigh 39153 (601)782-9999..... No Fax

Lincoln, Pike, & Walthall Counties (14th Circuit District)Phone..... FAX
Judge Michael M. Taylor P.O. Drawer 1350..... Brookhaven 39602..... (601)835-1576.....(601)835-5644
Judge David H. Strong Jr. P.O. Box 1387..... McComb 39649 (601)684-3400.....(601)684-2700

Jefferson Davis, Lamar, Lawrence, Marion, & Pearl River Counties (15th Circuit District) ..Phone..... FAX
Judge Anthony A. Mozingo..... P.O. Drawer 269 Purvis 39475 (601)794-1051.....(601)794-3547
Judge Prentiss G. Harrell..... P.O. Box 488 Purvis 39475 (601)794-6035.....(601)794-2801
Judge Claiborne McDonald..... P.O. Box 590 Poplarville 39470 (601)403-2360.....(601)403-2363

Clay, Oktibbeha, Lowndes, & Noxubee Counties (16th Circuit District)Phone..... FAX
Judge Lee J. Howard P.O. Box 1679..... Starkville 39760 (662)323-6765.....(662)323-1121
Judge James T. Kitchens Jr. P.O. Box 1387..... Columbus 39703 (662)329-5919.....(662)245-4632
Judge Lee S. Coleman P.O. Drawer 1033 West Point 39773 (662)494-4893.....(662)494-0195

DeSoto, Panola, Tallahatchie, Tate, & Yalobusha Counties (17th Circuit District)Phone..... FAX
Judge Celeste Embrey Wilson..... 2535 Hwy. 51 S. Hernando 38632..... (662)469-8359.....(662)469-8370
Judge Smith Murphey 202 French's Alley.... Senatobia 38668..... (662)560-6201.....(662)560-6201
Judge James McClure III P.O. Box 246 Sardis 38666 (662)487-2072.....(662)487-3830
Judge Gerald Chatham P.O. Box 527 Hernando 38632 (662)469-8314.....(662)469-8313

Jones County (18th Circuit District).....Phone..... FAX
Judge Dal Williamson P.O. Box 65 Laurel 39441 (601)428-4572.....(601)428-3189

George, Greene, & Jackson Counties (19th Circuit District)Phone..... FAX
Judge Robert P. Krebs P.O. Box 998 Pascagoula 39568 (228)769-3438.....(228)769-3262
Judge Dale Harkey P.O. Box 998 Pascagoula 39568 (228)769-3434.....(228)769-3262
Judge Kathy King Jackson P.O. Box 998 Pascagoula 39568 (228)769-3244.....(228)769-3262

Rankin & Madison Counties (20th Circuit District)Phone..... FAX
Judge Dewey Arthur P.O. Box 1626 Canton 39046 (601)855-5555.....(601)855-5704
Judge John H. Emfinger P.O. Box 1689..... Brandon 39043 (601)824-2427.....(601)824-2441
Judge Steve S. Ratcliff P.O. Box 1626 Canton 39046 (601)855-5570.....(601)855-5704

Holmes, Humphreys, & Yazoo counties (21st Circuit District)Phone..... FAX
Judge Jannie M. Lewis-Blackmon . P.O. Box 149 Lexington 39095 (662)834-1452.....(662)834-1481

Copiah, Claiborne, & Jefferson Counties (22nd Circuit District)Phone..... FAX
Judge Tomika H. Irving..... P.O. Box 278 Fayette 39069 (601)786-9600.....(601)786-8900

Updated February 28, 2020

District Attorneys

District 1	John Weddle.....	P.O. Box 7237, Tupelo 38802	(662) 432-2800/(f) (662) 432-2831
District 2	Joel Smith	P.O. Box 1180, Gulfport 39502.....	(228) 865-4003/(f) (228) 865-4239
District 3	Ben Creekmore.....	111 East Main St., New Albany 38652	(662) 534-1079/(f) (662) 534-1932
District 4	W. Dewayne Richardson	P.O. Box 426, Greenville 38702	(662) 378-2105/(f) (662) 332-4665
District 5	Doug Evans	P.O. Box 1262, Grenada 38902-1262	(662) 226-8545/(f) (662) 227-9558
District 6	Shameca S. Collins	307 Market St., Natchez 39120.....	(601) 445-4099/(f) (601) 445-7947
District 7	Jody Owens.....	P.O. Box 22747, Jackson 39225-2747	(601) 968-6568/(f) (601) 968-6655
District 8	Steven S. Kilgore	P.O. Box 603, Philadelphia 39350.....	(601) 656-1991/(f) (601) 656-2287
District 9	Richard (Ricky) Smith Jr.....	P.O. Box 648, Vicksburg 39181.....	(601) 636-5754/(f) (601) 636-8664
District 10	Kassie Coleman.....	P.O. Box 5163, Meridian 39302.....	(601) 482-9757/(f) (601) 483-0085
District 11	Brenda F. Mitchell.....	P.O. Box 848, Cleveland 38732.....	(662) 843-8000/(f) (662) 846-1711
District 12	Lin Carter	P.O. Box 166, Hattiesburg 39403-0166	(601) 545-1551/(f) (601) 545-6097
District 13	Matt Sullivan.....	100 Court Ave., Ste. 4, Mendenhall 39114	(601) 847-1342/(f) (601) 847-3428
District 14	Dewitt (Dee) T. Bates Jr.	223 West Bay St., Magnolia 39652	(601) 783-6677/(f) (601) 783-5646
District 15	Hal Kittrell	500 Courthouse Sq., Ste. 3, Columbia 39429 ..	(601) 731-1476/(f) (601) 731-1489
District 16	Scott W. Colom	P.O. Box 1044, Columbus 39703	(662) 329-5911/(f) (662) 327-1854
District 17	John W. Champion.....	365 Loshier St., Ste. 210, Hernando 38632	(662) 469-8014/(f) (662) 469-8231
District 18	Anthony J. Buckley.....	P.O. Box 313, Laurel 39441	(601) 649-4606/(f) (601) 428-3191
District 19	Angel Myers McIlrath	P.O. Box 1756, Pascagoula 39568-1756	(228) 769-3045/(f) (228) 769-3345
District 20	John K. Bramlett Jr.	P.O. Box 68, Brandon 39043.....	(601) 825-1472/(f) (601) 825-9605
District 21	Akillie Malone Oliver	P.O. Box 311, Durant 39063	(662) 653-3191/(f) (662) 653-6723
District 22	Daniella M. Shorter	P.O. Drawer 767, Hazlehurst 39083	(601) 894-5040/(f) (601) 894-9080

COUNTY ELECTED OFFICIALS

Mississippi has 82 counties, 72 of which have one county seat. The other 10 have two county seats due to the division of court districts.

Mississippi became a territory of the United States in 1798. On December 10, 1817, Mississippi became the twentieth state admitted to the Union. Counties organized prior to statehood and their organization dates are: Adams (1798), Amite (1809), Claiborne (1802), Franklin (1809), Greene (1811), Hancock (1817), Jackson (1812), Jefferson (1799 as Pickering; renamed "Jefferson" in 1802), Lawrence (1814), Marion (1811), Pike (1815), Warren (1809), Washington (1800), Wayne (1809), and Wilkinson (1802). The last county formed was Humphreys County in 1918.

County boundaries were changed over time to accommodate the formation of new counties.

COUNTYWIDE OFFICES

Chancery Clerk and Circuit Clerk

Qualifications: These officers must be qualified electors of the county in which election is sought. The qualifying fee is \$100.

Duties: The Chancery Clerk is elected to a four-year term and may run for re-election. The Chancery Clerk is the Clerk of the Board of Supervisors and of the Chancery Court. The Clerk is responsible for maintaining the records of both the Board and the Court.

The Circuit Clerk is elected to a four-year term and may run for re-election. The Clerk is the chief officer of the Circuit Court and chief elections officer of the county. The Clerk maintains the voter rolls and assists the Election Commissioners in purging the voter rolls, and assists election officials to conducting primary and general elections.

Tax Assessor and/or Tax Collector

Qualifications: These officers must be qualified electors of the county in which election is sought. The qualifying fee is \$100.

Duties: The Tax Assessor and/or Tax Collector may serve in both capacities in all counties. This official is elected to a four-year term and may run for re-election.

The Assessor's role is to maintain the personal, real and ad valorem tax rolls of the county. The Collector is responsible for keeping the records of tax payments and depositing the money in the county treasury.

Coroner

Qualifications: The Coroner must be a qualified elector, at least 21 years of age, possessing a high school diploma or its equivalent, and of the county in which election is sought. The qualifying fee is \$100.

Duties: The Coroner is elected to a four-year term and may run for re-election. The Coroner is the chief county medical examiner and/or county medical examiner investigator. This official is responsible for issuing declarations of death and performing or reporting results of autopsies in cases requiring such action.

Prosecuting Attorney

Qualifications: A County Prosecuting Attorney must be a qualified elector and a regular licensed and practicing attorney. Miss. Code Ann. Sec. 19-23-1 (1972). The qualifying fee is \$100.

Duties: The county prosecuting attorney represents the state in all felony matters before the county's justice courts and county courts. Additionally, the county attorney represents the state in criminal cases appealed from county court to circuit court, can present any matter to the grand jury, and has full responsibility for all misdemeanor youth court proceedings and all other cases not specified to the district attorney. He can also be appointed by the district attorney as designee. In counties where no county attorney is elected, one may be employed by the county board of supervisors

to represent certain cases. The county prosecuting attorney is elected to a four-year term and may run for re-election.

County Surveyor

Qualifications: The County Surveyor must be a registered land surveyor and a qualified elector of the county in which election is sought. The qualifying fee is \$100.

Duties: The County Surveyor executes all orders of survey directed to him by any court, all surveys of land within his county at the request of the owners or proprietors, and to survey, resurvey, measure, and divide land as requested by the county board of supervisors.

Sheriff

Qualifications: The Sheriff must not be a defaulter to the State or any county or municipality or to the United States and a qualified elector. The qualifying fee is \$100.

Duties: The Sheriff is the chief law enforcement officer of the county and is elected to a four-year term. He may run for re-election. The sheriff is the chief officer of the chancery and circuit courts and maintains the county law library. The sheriff is in charge of the county courthouse, jail, and protection of prisoners.

Superintendent of Education

Qualifications: From and after January 1, 2019, in all public school districts, the local school board shall appoint the superintendent of education in such district in the manner provided in *Miss. Code Ann. § 37-9-25*.

However, in the event a vacancy in the office of the superintendent of schools elected at the November 2015 general election shall occur before January 1, 2019, the office of superintendent of school shall immediately become an appointed position, and the local school board shall appoint the superintendent of the school district.

SCHOOL DISTRICTS

Mississippi has five different types of school districts:

- **Consolidated School Districts**—lie wholly within one county, but do not include municipal separate and county districts;
- **Line Consolidated School Districts**—embrace territory in two or more counties, but do not include municipal separate districts;
- **Municipal Separate School Districts**—encompass the boundary of municipality, and may have added territory;
- **Special Municipal Separate School Districts**—municipal separate districts which have been reconstituted or reorganized with added territory exclusive of any added territory which was part of the municipal separate school district before reorganization;
- **County School Districts**—lie wholly within a county and are not constituted as either form of consolidated or municipal district.

Duties: The Miss. Code Ann. (1972) provides for a county Superintendent of Education to be in each county. The Superintendent of Education is the chief administrative officer of the school district. The Superintendent serves as the executive secretary of the county board of education, but has no vote in the proceedings before the board and no voice in fixing its policies. The Superintendent is the director of all schools in the county outside the municipal separate school districts.

COUNTY DISTRICT OFFICES

Constable

Qualifications: A Constable must be a qualified elector in the county and district in which election is sought. The qualifying fee is \$100.

Duties: Constables shall keep and preserve the peace within their county, by aiding and assisting in executing the criminal laws of the state for the Justice Courts of his district. Constables shall obey all lawful orders and execute all judgments for Justice Courts within this district.

Justice Court Judge

Qualifications: A Justice Court Judge must be a qualified elector, a resident of the county for two (2) years preceding the day of election, and complete course of training required by law within six (6) months of the beginning of the term in office. The qualifying fee is \$100.

Duties: Justice Court Judges shall have civil and criminal jurisdiction of all actions where the principal of the debt, amount of the demand, or the value of the property sought to be recovered shall not exceed \$3,500.

Supervisor

Qualifications: County Supervisors must be qualified electors of the county and reside in the district in which election is sought. The qualifying fee is \$100.

Duties: Supervisors shall have the power to adopt, modify, alter, or repeal orders, resolutions or ordinances in their respective county and district not inconsistent with law. In general, supervisors have jurisdiction over roads, ferries, bridges, tax levies, courthouses and jails, county-owned real property, appropriation of funds, contractual powers of municipality as well as other powers expressly authorized by law.

Election Commissioners

Qualifications: Election Commissioners must be qualified electors of the supervisor district in which election is sought.

Qualifying fee: None; petition filed with the Chancery Clerk containing signatures of not less than 50 qualified electors of the district.

Duties: Election Commissioner's general duties include conducting general and special elections, certifying election results, and purging voter rolls.

APPOINTED OFFICES

Board Attorney

Qualifications: A Board Attorney must be qualified to practice law in Mississippi.

Duties: The Board Attorney is not an elected office. This person represents the county's Board of Supervisors by their appointment.

Justice Court Clerk

Qualifications: The Board of Supervisors of each county shall appoint one (1) person to serve as clerk of the justice court system.

Duties: The clerk shall file and record actions and pleadings, acknowledge affidavits, issue warrants in criminal cases, certify and issue

copies of records, documents, and pleadings filed in the justice court, collect any fines or costs required by the justice court, and issue all processes necessary for the operation of the justice court.

County Engineer

Qualifications: The County Engineer is not an elected office. Counties may employ a registered civil engineer or person qualified to perform the duties of a county engineer.

Duties: This person furnishes complete engineering services on state aid projects and may act as county engineer for not more than four (4) counties if all counties are in agreement.

Mississippi Counties

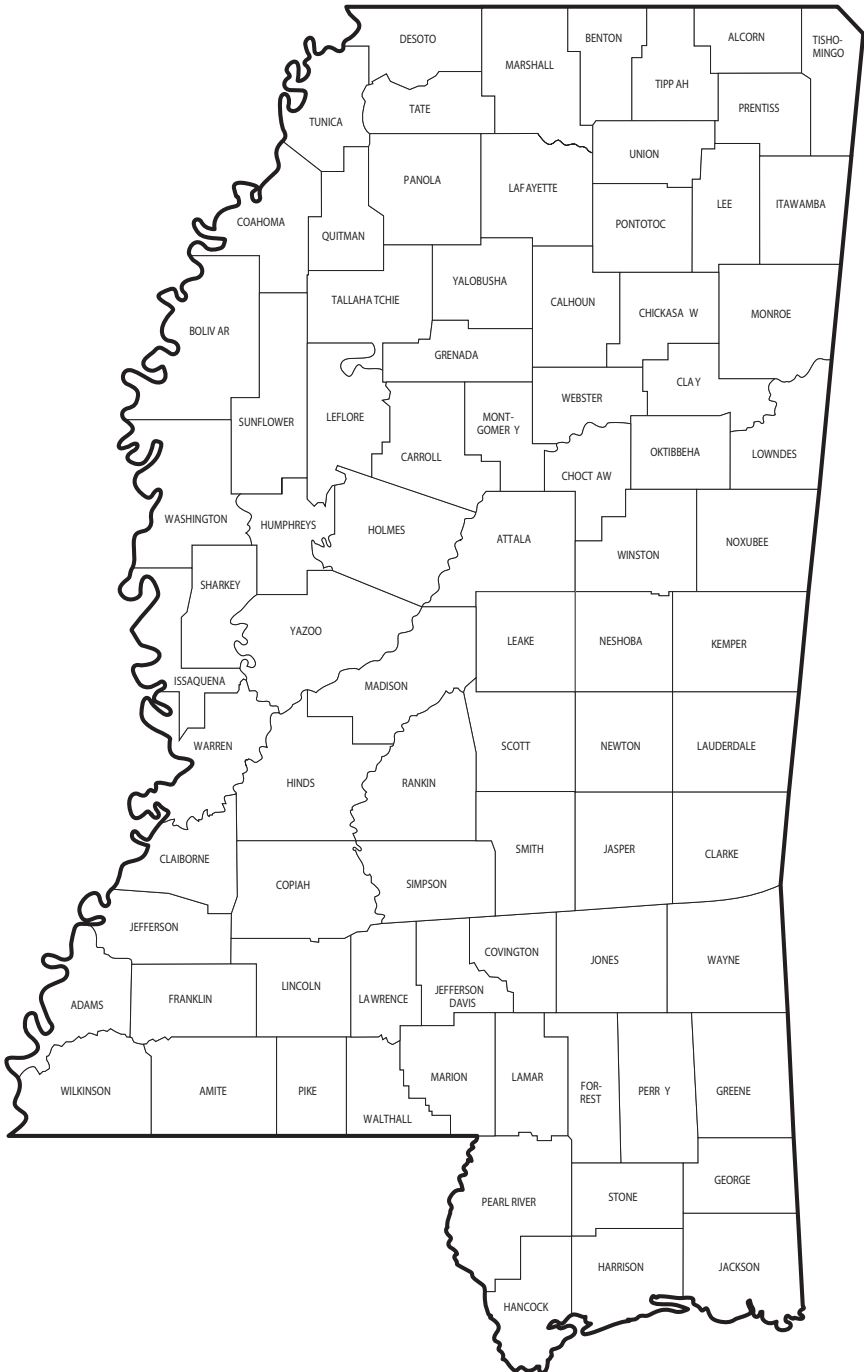

ADAMS COUNTY

NATCHEZ

Named for President John Adams • Formed: 1716

Area: 486.4 square miles • Population: 31,737

Board Attorney	Scott Slover	314 State St., Natchez 39120	(601) 442-0075 (f) (601) 442-9896
Chancery Clerk	Brandi B. Lewis.....	115 South Wall St., Natchez 39120	(601) 446-6684 (f) (601) 445-7913
Chancery Court Judges			
District 17	E. Vincent Davis.....	115 South Wall St., Natchez 39120	(601) 442-7454 (f) (601) 445-7973
District 17	George Ward.....	115 South Wall St., Natchez 39120	(601) 442-7454 (f) (601) 445-7973
Circuit Clerk	Eva “E.J.” Givens.....	115 South Wall St., Natchez 39120	(601) 446-6326 (f) (601) 445-7955
Circuit Court Judges			
District 6	Lillie Blackmon Sanders ...	115 South Wall St., Natchez 39120	(601) 445-7933 (f) (601) 445-2369
District 6	Debra W. Blackwell	115 South Wall St., Natchez 39120	(601) 442-8363 (f) (601) 445-7954
Constables			
District 1	Willie B. Jones	114 S. Wall St., Natchez 39120	(601) 442-0199
District 2	Randy Freeman.....	114 S. Wall St., Natchez 39120	(601) 442-0199
Coroner	James E. Lee	140 East Franklin St., Natchez 39120	(601) 304-7829 (f) (601) 445-7975
County Administrator	Joe Murray	314 State St., Natchez 39120	(601) 445-7934 (f) (601) 304-8088
County Court Judge	Walt Brown	115 South Wall St., Natchez 39120	(601) 445-7933 (f) (601) 455-2369
County Prosecuting Attorney	Carmen Brooks Drake.....	P.O. Box 217, Natchez 39121	(601) 445-8833 (f) (601) 442-5447
District Attorney	Shemica S. Collins	307 Market St., Ste. U1, Natchez 39120	(601) 445-4099 (f) (601) 445-7947
Election Commissioners			(601) 445-7907/(f) (601) 304-8080
District 1	Tracy Meng Gaudé	207 A. Union St., Natchez 39120	
District 2	Larry E. Gardner.....	#2 Summerfield Pl., Natchez 39120	
District 3	Frances T. Bailey.....	202 Sgt Henry L. Brown Dr., Natchez 39120	
District 4	Shelly (Shirley) F. Frazier ..	105 Bluebird Dr., Natchez 39120	
District 5	Alma Fletcher.....	102 Crown Court Dr., Natchez 39120	
Justice Court Clerk	Audrey Bailey	114 South Wall St., Natchez 39120	(601) 442-0199 (f) (601) 445-7902
Justice Court Judges			
District 1	Audrey B. Minor.....	114 South Wall St., Natchez 39120	(601) 442-0199 (f) (601) 445-7902
District 2	Eileen M. Maher	114 South Wall St., Natchez 39120	(601) 442-0199 (f) (601) 445-7902
Sheriff	Travis Lamont Patten.....	306 State St., Natchez 39120	(601) 442-2752 (f) (601) 442-2911
Superintendent of Education	Fred T. Butcher	P.O. Box 1188, Natchez 39121	(601) 442-0212 (f) (601) 445-2818
Supervisors			
District 1	John Middleton, III	314 State St., Natchez 39120	(601) 442-2431 (f) (601) 304-8088
District 2	Kevin L. Wilson.....	314 State St., Natchez 39120	(601) 442-2431 (f) (601) 304-8088
District 3	Angela Gibson Hutchins ...	314 State St., Natchez 39120	(601) 442-2431 (f) (601) 304-8088
District 4	James “Ricky” Gray	314 State St., Natchez 39120	(601) 442-2431 (f) (601) 304-8088
District 5	Warren Gaines, Sr.	314 State St., Natchez 39120	(601) 442-2431 (f) (601) 304-8088
Tax Assessor	Larry Hughes	115 South Wall St., Natchez 39120	(601) 442-6732 (f) (601) 445-7963
Tax Collector	R. Daniel Patterson.....	115 South Wall St., Natchez 39120	(601) 442-8601 (f) (601) 445-7909

ALCORN COUNTY

CORINTH

Named for Governor James L. Alcorn of Mississippi • Formed: 1870

Area: 401.3 square miles • Population: 37,380

Board Attorney	Bill Davis	511 N. Franklin St., Corinth 38835	(662) 396-4808 (f) (662) 396-4805
Chancery Clerk	Greg Younger	P.O. Box 69, Corinth 38835-0069	(662) 286-7700 (f) (662) 286-7706
Chancery Court Judges			
District 1	Jacqueline Mask	P.O. Box 7395, Tupelo 38802.....	(662) 432-2130
District 1	Michael Malski	P.O. Box 543, Amory 38821.....	(662) 305-3204
District 1	Stephen T. Bailey	P.O. Box 7395 Tupelo 38802	(662) 432-2130
District 1	Bradley D. Tennison	P.O. Box 118, Booneville 38829	(662) 728-2366
Circuit Clerk	Crystal Starling.....	P.O. Box 430, Corinth 38835-0430	(662) 286-7740 (f) (662) 286-7767
Circuit Court Judges			
District 1	Kelly Mims	P.O. Drawer 1100, Tupelo 38802.....	(662) 432-2360
District 1	Paul S. Funderburk	P.O. Drawer 1100, Tupelo 38802	(662) 432-2360
District 1	Michael P. Mills Jr.....	P.O. Drawer 1100, Tupelo 38802.....	(662) 432-2360
District 1	John R. White	P.O. Drawer 1100, Tupelo 38802.....	(662) 432-2360
Constables			
Post 1	Johnny Butler	P.O. Box 226, Corinth 38834	(662) 286-7776
Post 2	Wayne Duncan	P.O. Box 226, Corinth 38834	(662) 286-7776
Coroner	Jay H. Jones	4 Eagle Dr., Corinth 38834	(662) 284-6470
County Administrator	Greg Younger	P.O. Box 69, Corinth 38835	(662) 286-7702 (f) (662) 286-7706
County Prosecuting Attorney	Bob Moore	P.O. Box 1990, Corinth 38835	(662) 286-7739
District Attorney	John Weddle.....	P.O. Box 7237, Tupelo 38802.....	(662) 432-2800 (f) (662) 432-2831
Election Commissioners			
District 1	Bobby McDaniel	25 CR 105, Corinth 38834	
District 2	John H. Peebles	38 CR 260, Glen 38846	
District 3	Kim M. Ratliff	P.O. Box 1052, Corinth 38835	
District 4	Keith Conaway	23 CR 607, Walnut 38683	
District 5	Wendell Dixon	313 CR 760, Corinth 38834	
Justice Court Clerk	Briony Mitchell	P.O. Box 226, Corinth 38835-0226	(662) 286-7776 (f) (662) 286-2157
Justice Court Judges			
Post 1	Jeremy Blaylock	P.O. Box 226, Corinth 38835	(662) 286-7777
Post 2	Jimmy McGee	P.O. Box 226, Corinth 38835-0226	(662) 286-7777 (f) (662) 286-2157
Sheriff	Ben Caldwell	2833 S. Harper Rd., Corinth 38834	(662) 286-5521
Superintendent of Education	Bill Brand	P.O. Box 1420, Corinth 38835-1420	(662) 286-5591 (f) (662) 286-7766
Supervisors			
District 1	Lowell Hinton	P.O. Box 69, Corinth 38835-0069	(662) 286-7707 (f) (662) 286-7065
District 2	James Voyles	P.O. Box 69, Corinth 38835-0069	(662) 286-7707 (f) (662) 286-7065
District 3	Tim Mitchell.....	P.O. Box 69, Corinth 38835-0069	(662) 286-7707 (f) (662) 286-7065
District 4	Steve Glidewell.....	P.O. Box 69, Corinth 38835-0069	(662) 286-7707 (f) (662) 286-7065
District 5	Jimmy Tate Waldon	P.O. Box 69, Corinth 38835-0069	(662) 286-7707 (f) (662) 286-7065
Tax Assessor	Sandy Coleman Mitchell.....	P.O. Box 179, Corinth 38835-0179	(662) 286-7733 (f) (662) 286-2548
Tax Collector	Larry G. Ross.....	P.O. Box 190, Corinth 38835-0190	(662) 286-7750 (f) (662) 286-5713

AMITE COUNTY

LIBERTY

Named for the Indian word which means “friendly river” • Formed: 1817
Area: 731.6 square miles • Population: 12,629

Board Attorney	Reggie Jones.....	P.O. Box 436, Liberty 39645	(601) 657-4113 (f) (601) 657-4802
Chancery Clerk	Jana Causey	P.O. Box 680, Liberty 39645	(601) 657-8022 (f) (601) 657-8288
Chancery Court Judges			
District 4	Debbra K. Halford	P.O. Box 575, Meadville 39653.....	(601) 384-3833 (f) (601) 384-4349
District 4	Wayne Smith	P.O. Box 524, Liberty 39645	(601) 657-8588 (f) (601) 657-8688
Circuit Clerk	Celeste Bell McIntyre.....	P.O. Box 312, Liberty 39645	(601) 657-8932 (f) (601) 657-1082
Circuit Court Judges			
District 6	Lillie Blackmon Sanders.....	115 South Wall St., Natchez 39120.....	(601) 445-7933
District 6	Debra W. Blackwell.....	115 South Wall St., Natchez 39120.....	(601) 442-8363
Constables			
Northern	Murry Toney	P.O. Box 362, Liberty 39645	(601) 684-7712
Southern	Jerry (Bruce) Bates	4433 Spears Rd., Liberty	(601) 657-8343
Coroner	William C. (Cam) Sharp.....	4342 E. Newman Rd., Liberty 39645.....	(601) 567-2502
County Comptroller	Cindy Wilkinson	P.O. Box 680, Liberty 39645	(601) 657-8733 (f) (601) 657-8288
County Prosecuting Attorney	Sara Hemphill	P.O. Box 436, Liberty 39645	(601) 657-4801 (f) (601) 657-4802
District Attorney	Shameca Collins.....	307 Market St., Natchez 39120.....	(601) 445-4099 (f) (601) 445-7947
Election Commissioners			
District 1	Annete Wicker.....	4947 Farmer Rd., Smithdale 39664	
District 2	Vergia Tobias Bradley.....	3013 County Farm Rd., Liberty 39645	
District 3	Robbie Arnold.....	1963 Nebo Rd., Gloster 39638	
District 4	Jeanne Williams	5591 MS Hwy. 24, Liberty 39645	
District 5	Frank Noto.....	5656 Bean Rd., Liberty 39645	
Justice Court Clerk	Melanie Netterville.....	P.O. Box 362, Liberty 39645	(601) 657-4527 (f) (601) 657-8604
Justice Court Judges			
Northern	Roger Arnold	P.O. Box 362, Liberty 39645	(601) 657-4527 (f) (601) 657-8604
Southern	Gloria Perry	P.O. Box 362, Liberty 39645	(601) 657-4527 (f) (601) 657-8604
Sheriff	Tim Wroten	P.O. Box 208, Liberty 39645	(601) 657-8057 (f) (601) 657-4199
Superintendent of Education	Don Cuevas	P.O. Box 378, Liberty 39645	(601) 657-4361 (f) (601) 657-4291
Supervisors			
District 1	Warren Leake	3040 McLain Ln., Liberty 39645.....	(601) 657-1024 (f) (601) 657-8288
District 2	Earl Guy McNabb Jr.	1142 Lower Centerville Rd., Centerville 39631..	(601) 730-4155 (f) (601) 657-8288
District 3	J. P. (Jackie) Whittington	3162 Hunter Ln., Gloster 39638.....	(601) 225-4734 (f) (601) 657-8288
District 4	Melvin Quin (Butch) Graves	5020 Hughey Rd., Smithdale 39664.....	(601) 567-2495 (f) (601) 657-8288
District 5	Tony Patterson.....	3341 Patterson Rd, Loversy 39645	(601) 248-1003 (f) (601) 657-8288
Tax Assessor	Eunice Blake	P.O. Box 356, Liberty 39645	(601) 657-8973 (f) (601) 657-1083
Tax Collector	Eunice Blake	P.O. Box 356, Liberty 39645	(601) 657-8973 (f) (601) 657-1083

ATTALA COUNTY

KOSCIUSKO

Named for Indian heroine Attala • Formed: 1833

Area: 736.9 square miles • Population: 19,163

Board Attorney	L. Scott Pickle.....	P.O. Box 701, Kosciusko 39090.....	(662) 289-8888 (f) (662) 289-8889
Chancery Clerk	Taylor Casey.....	230 W. Washington St., Kosciusko 39090	(662) 289-2921 (f) (662) 289-7662
Chancery Court Judges			
District 6	D. Joseph Kilgore	P.O. Box 1006, Philadelphia 39350.....	(601) 656-1881
District 6	Kiley Kirk.....	P.O. Box 387, Louisville 39339.....	(662) 773-6686
Circuit Clerk	Wanda Fancher	100 Courthouse, Ste. 1, Kosciusko 39090	(662) 289-1471 (f) (662) 289-7666
Circuit Court Judges			
District 5	Joseph H. Loper	P.O. Box 616, Ackerman 39735	(662) 285-3818
District 5	George Mitchell Jr.....	P.O. Box J, Eupora 39744.....	(662) 258-3691
Constables			
East	Scott Walters	112 W. Adams St., Kosciusko 39090.....	(662) 289-5556
West.....	Willie Roby	112 W. Adams St., Kosciusko 39090.....	(662) 289-5556
Coroner	Sam Bell.....	3093 HWY. 19 S., Kosciusko 39090	(662) 674-5883
County Prosecuting Attorney	Doug Crosby	241 N. Madison, Kosciusko 39090	(662) 289-0800 (f) (662) 289-0700
District Attorney	Doug Evans	P.O. Box 1262, Grenada 38902-1262	(662) 226-8545 (f) (662) 227-9558
Election Commissioners			
District 1	Kay Chipley	4341 Attala Rd., Kosciusko 39090	
District 2	Annie Winters.....	26157 Hwy. 12, McCool 39108	
District 3	Theresa Henry	P.O. Box 448, Kosciusko 39090	
District 4	Virginia Clark	10097 Attala Rd. 4106, Kosciusko 39090	
District 5	Johnnie S. Tolleson	907 Valley Rd., Kosciusko 39090	
Justice Court Clerk	Murlean Hogsett.....	100 Courthouse, Ste. 4, Kosciusko 39090	(662) 289-7272 (f) (662) 289-0105
Justice Court Judges			
East	Robert T. (Bob) Jordan	100 Courthouse, Ste. 4, Kosciusko 39090	(662) 289-7272
West.....	Rosie Massey Sample	100 Courthouse, Ste. 4, Kosciusko 39090	(662) 289-7272
Sheriff	Tim Nail	112 W. Adams St., Kosciusko 39090.....	(662) 289-5556 (f) (662) 289-3476
Superintendent of Education	Kyle Hammond	100 Courthouse, Ste. 3, Kosciusko 39090	(662) 289-2801 (f) (662) 289-2804
Supervisors			
District 1	Bobby Lindsay.....	230 W. Washington St., Kosciusko 39090	(662) 289-2898
District 2	Billy Joe Coffee	230 W. Washington St., Kosciusko 39090	(662) 289-2898
District 3	Steven Goss	230 W. Washington St., Kosciusko 39090	(662) 289-2898
District 4	Willie C. R. Pertee.....	230 W. Washington St., Kosciusko 39090	(662) 289-2898
District 5	Tim Pinkard.....	230 W. Washington St., Kosciusko 39090	(662) 289-2898
Tax Assessor	Brenda Williams	112 N. Wells St., Kosciusko 39090	(662) 289-5731 (f) (662) 289-7667
Tax Collector	Brenda Williams	112 N. Wells St., Kosciusko 39090	(662) 289-4711 (f) (662) 289-7667

BENTON COUNTY

ASHLAND

Named for Samuel Benton, a general in the Confederate army • Formed: 1870

Area: 408.5 square miles • Population: 8,296

Board Attorney	John S. Farese	P.O. Box 98, Ashland 38603	(662) 224-6211 (f) (662) 232-8074
Chancery Clerk	Marlene McKenzie	P.O. Box 218, Ashland 38603	(662) 224-6300 (f) (662) 224-6303
Chancery Court Judges			
District 18	Lawrence (Larry) Little	300 N. Lamar Blvd., Ste. 208, Oxford 38655	(662) 236-0232
District 18	Robert Q. Whitwell	P.O. Box 49, Oxford 38655	(662) 236-0233
Circuit Clerk	Kathy Graves.....	P.O. Box 262, Ashland 38603	(662) 224-6310 (f) (662) 224-6312
Circuit Court Judges			
District 3	Andrew K. Howorth	1 Courthouse Sq., Ste. 201, Oxford 38655.....	(662) 234-3013
District 3	John A. Gregory	P.O. Box 466, Okolona 38860	(662) 447-5454
District 3	J. Kelly Luther	102 N. Main St., Ste. F., Ripley 38663	(662) 837-7884
Constables			
Post 1	James Williams	978 Wilburn Rd., Michigan City 38647	(662) 224-6320 (f) (662) 224-6307
Post 2	Joshua Ward	4518 Pine Grove Rd., Blue Mountain 38610	(662) 598-5348 (f) (662) 224-63007
Coroner	Larry Hobson	46 Chardean Ave., Ashland 38603	(662) 471-1139 (f) (662) 224-6307
County Engineer	Cook Coggins	P.O. Box 1526, Tupelo 38801.....	(662) 841-7381 (f) (662) 844-4564
County Prosecuting Attorney	Bart Adams.....	15550 Hwy 2 E., Ripley 38663.....	(662) 837-9976 (f) (662) 773-4746
District Attorney	Ben Creekmore.....	111 East Main St., New Albany 38652	(662) 234-3304 (f) (662) 234-0299
Election Commissioners			
District 1	Leatrice Steward Wooden	267 Steward Rd., Michigan City 38647	
District 2	Melinda Bean Thurston.....	444 Allen Corner Rd., Lamar 38642	
District 3	Charlie Walls.....	4698 Hwy. 4 W., Holly Springs 38635	
District 4	Ashley Wilkerson.....	1271 Hwy 4 W., Ashland 38603	
District 5	Lanell Hutcheson	529 Hudspeth Rd., Hickory Flat 38633	
Justice Court Clerk	Felicia Washington	P.O. Box 152, Ashland 38603	(662) 224-6320 (f) (662) 224-6313
Justice Court Judges			
Post 1	Brody Childers	P.O. Box 152, Ashland 38603	(662) 224-4866 (f) (662) 224-6313
Post 2	Gary McBride	P.O. Box 152, Ashland 38603	(662) 224-6320 (f) (662) 224-6313
Sheriff	Robby Goolsby.....	P.O. Box 245, Ashland 38603	(662) 224-8941 (f) (662) 224-6307
Superintendent of Education	Dr. LaKimberly Hobson	P.O. Box 247, Ashland 38603	(662) 224-6252 (f) (662) 224-3607
Supervisors			
District 1	Chris Shoup	P.O. Box 218, Ashland 38603.....	(662) 224-6300 (f) (662) 224-6303
District 2	James (Bubba) Griffin	P.O. Box 218, Ashland 38603	(662) 224-6300 (f) (662) 224-6303
District 3	James Lowry	P.O. Box 218, Ashland 38603	(662) 224-6300 (f) (662) 224-6303
District 4	Tommy Fortner	P.O. Box 218, Ashland 38603	(662) 224-6300 (f) (662) 224-6303
District 5	Ricky W. (Taterbug) Pipkin	P.O. Box 218, Ashland 38603	(662) 224-6300 (f) (662) 224-6303
Tax Assessor	Shannon Wilburn.....	P.O. Box 337, Ashland 38603	(662) 224-6315 (f) (662) 224-6303
Tax Collector	Shannon Wilburn.....	P.O. Box 337, Ashland 38603	(662) 224-6315 (f) (662) 224-6303

BOLIVAR COUNTY

ROSEDALE AND CLEVELAND

Named for Simon Bolivar, South American hero • Formed: 1836

Area: 905.7 square miles • Population: 33,768

Board Attorney	Ellis Turnage	P.O. Box 216, Cleveland 38732.....	(662) 843-2811 (f) (662) 843-3972
Chancery Clerk			
First Judicial	Brenett N. Haynes	P.O. Box 238, Rosedale 38769.....	(662) 759-3762 (f) (662) 759-3467
Second Judicial	Brenett N. Haynes	P.O. Box 789, Cleveland 38732.....	(662) 843-2071 (f) (662) 846-2940
Chancery Court Judges			
District 7	Willie J. Perkins Sr.	P.O. Box 553, Greenwood 38935	(662) 453-1432
District 7	Catherine Farris Carter	P.O. Box 1787, Cleveland 38732.....	(662) 843-2111
District 7	W. M. Sanders.....	P.O. Box 473, Greenwood 38935	(662) 451-7289
Circuit Clerk			
First Judicial	Marilyn L. Kelly	P.O. Box 205, Rosedale 38769.....	(662) 759-6521 (f) (662) 759-3717
Second Judicial	Marilyn L. Kelly	P.O. Box 670, Cleveland 38732.....	(662) 843-2061 (f) (662) 846-2943
Circuit Court Judges			
District 1	Albert B. Smith III	P.O. Drawer 478, Cleveland 38732.....	(662) 843-3346
District 11	Linda Coleman.....	P.O. Box 548, Cleveland 38732.....	(662) 846-2939
District 11	Charles E. Webster	P.O. Drawer 998, Clarksdale 38614	(662) 624-3017
Constables			
District 1	Samuel K. Tolliver Sr.	P.O. Box 1507, Cleveland 38732.....	(662) 843-4008 (f) (662) 846-6783
District 2	John L. Joel	P.O. Box 1507, Cleveland 38732.....	(662) 843-4008 (f) (662) 846-6783
District 3	Billy Trotter	P.O. Box 1507, Cleveland 38732.....	(662) 843-4008 (f) (662) 846-6783
Coroner	Randolph Seals	P.O. Box 127, Cleveland 38732.....	(662) 843-1709 (f) (662) 843-1710
County Administrator	Will Hooker	P.O. Box 698, Cleveland 38732-0698	(662) 846-5877 (f) (662) 846-5880
County Court Judge	Hunter Nowell	P.O. Box 188, Cleveland 38732.....	(662) 843-7175 (f) (662) 843-5337
County Engineer	Robert Eley	P.O. Box 1196, Cleveland 38732.....	(662) 843-2071
County Prosecuting Attorney	Aelicia L. Thomas.....	P.O. Box 912, Rosedale 38769.....	(662) 843-3777
District Attorney	Brenda F. Mitchell.....	P.O. Box 848, Cleveland 38732.....	(662) 843-8000 (f) (662) 846-1711
Election Commissioners			
District 1	Mae Rosie Williams	P.O. Box 31, Pace 38764	
District 2	Will Bradham	211 South Shape Ave., Cleveland 38732	
District 3	Sheila Perry.....	P.O. Box 597, Shelby 38774	
District 4	Yvonne Cross Hannah.....	1101 North St., Cleveland 38732	
District 5	Ora Dean Martin Jackson	P.O. Box 371, Boyle 38730	
Justice Court Clerk	Dorothy Lewis.....	P.O. Box 1507, Cleveland 38732.....	(662) 843-4008 (f) (662) 846-6783
Justice Court Judges			
District 1	Harold Ward Sr.	P.O. Box 1507, Cleveland 38732.....	(662) 843-4008
District 2	James Strait	P.O. Box 1507, Cleveland 38732.....	(662) 843-4008
District 3	Betty J. Taylor	P.O. Box 1507, Cleveland 38732.....	(662) 843-4008 (f) (662) 846-6783
Sheriff			
First Judicial	Kelvin Williams Sr.	P.O. Box 157, Rosedale 38769.....	(662) 759-3536 (f) (662) 759-3467
Second Judicial	Kelvin Williams Sr.	P.O. Box 539, Cleveland 38732.....	(662) 843-5378 (f) (662) 759-3467
Supervisors			
District 1	Jacorius O. Liner	P.O. Box 698, Cleveland 38732-0698	(662) 846-5877 (f) (662) 846-5880
District 2	Donny Whitten	P.O. Box 698, Cleveland 38732-0698	(662) 846-5877 (f) (662) 846-5880
District 3	Olanda D. Morton.....	P.O. Box 698, Cleveland 38732-0698	(662) 846-5877 (f) (662) 846-5880
District 4	James D. McBride.....	P.O. Box 698, Cleveland 38732-0698	(662) 846-5877 (f) (662) 846-5880
District 5	Larry L. King	P.O. Box 698, Cleveland 38732-0698	(662) 846-5877 (f) (662) 846-5880
Tax Assessor			
First Judicial	Willie Hooker	P.O. Box 339, Rosedale 38769.....	(662) 759-6244
Second Judicial	Willie Hooker	P.O. Box 248, Cleveland 38732.....	(662) 843-2285 (f) (662) 846-2936
Tax Collector			
First Judicial	Willie Hooker	P.O. Box 339, Rosedale 38769.....	(662) 759-6244
Second Judicial	Willie Hooker	P.O. Box 248, Cleveland 38732.....	(662) 843-2285 (f) (662) 846-2936

CALHOUN COUNTY

PITTSBORO

Named for John C. Calhoun, Vice President of the United States • Formed: 1852

Area: 587.5 square miles • Population: 14,745

Board Attorney	Haven (Sonny) Clanton Jr.	P.O. Box 630, Calhoun City 38916	(662) 628-4933 (f) (662) 628-4030
Chancery Clerk	Romona Tillman	P.O. Box 8, Pittsboro 38951.....	(662) 412-3117 (f) (662) 412-3111
Chancery Court Judges			
District 18	Lawrence (Larry) Little	300 N. Lamar Blvd., Ste. 208, Oxford 38655	(662) 236-0232
District 18	Robert Q. Whitwell	P.O. Box 49, Oxford 38655	(662) 236-0233
Circuit Clerk	Carlton Baker	P.O. Box 25, Pittsboro 38951.....	(662) 412-3101 (f) (662) 412-3103
Circuit Court Judges			
District 3	Andrew K. Howorth	1 Courthouse Sq., Ste. 201, Oxford 38655....	(662) 234-3013
District 3	John A. Gregory	P.O. Box 466, Okolona 38860	(662) 447-5454
District 3	J. Kelly Luther	102 N. Main St., Ste. F., Ripley 38663	(662) 837-7884
Constables			
Post 1	Jay Vanlandingham.....	P.O. Box 7, Pittsboro 38951.....	(662) 412-3135
Post 2	Benny Langford	P.O. Box 7, Pittsboro 38951.....	(662) 412-3135
Coroner	Salena Westmoreland	103 West Main Hwy 9, Pittsboro 38951	(662) 800-8093
County Prosecuting Attorney	Tina Dugard Scott	P.O. Box 1545, Calhoun City 38916	(662) 628-5440 (f) (662) 628-5450
District Attorney	Ben Creekmore	111 East Main St., New Albany 38652	(662) 234-3304 (f) (662) 234-0299
Election Commissioners			
District 1	Bernadette Coleman	110 Raymond St., Calhoun City 38916	
District 2	Jerry L. Brasher	51 CR 151, Bruce 38915	
District 3	L. Faye Morris	768 Hwy. 32 W., Water Valley 38965	
District 4	Phillip Lucius	116 East Fox Ave., Calhoun City 38916	
District 5	Robert Lee Easley	31 CR 462, Calhoun City 38916	
Justice Court Clerk	Tracy McGuirt	P.O. Box 7, Pittsboro 38951.....	(662) 412-3134
Justice Court Judges			
Post 1	Mark Ferguson	P.O. Box 7, Pittsboro 38951.....	(662) 412-3134
Post 2	Jimmy Vance.....	P.O. Box 7, Pittsboro 38951.....	(662) 412-3134
Sheriff	Greg Pollan	P.O. Box 158, Pittsboro 38951.....	(662) 412-3149 (f) (662) 412-3197
Superintendent of Education	Lisa Langford	119 W. Main St., Pittsboro 38951	(662) 412-3152 (f) (662) 412-3157
Supervisors			
District 1	Charles Bobo	P.O. Box 36, Pittsboro 38951.....	(662) 412-3126 (f) (662) 412-3128
District 2	Homer Moore.....	P.O. Box 36, Pittsboro 38951.....	(662) 412-3126 (f) (662) 412-3128
District 3	Gerald Thompson	P.O. Box 36, Pittsboro 38951.....	(662) 412-3126 (f) (662) 412-3128
District 4	Barney J. Wade	P.O. Box 36, Pittsboro 38951.....	(662) 412-3126 (f) (662) 412-3128
District 5	Tony Morgan.....	P.O. Box 36, Pittsboro 38951.....	(662) 412-3126 (f) (662) 412-3128
Tax Assessor	Bill Malone	P.O. Box 6, Pittsboro 38951.....	(662) 412-3140 (f) (662) 412-3143
Tax Collector	Bill Malone	P.O. Box 6, Pittsboro 38951.....	(662) 412-3140 (f) (662) 412-3143

CARROLL COUNTY

CARROLLTON AND VAIDEN

Named for Charles Carroll, a signer of the Declaration of Independence • Formed: 1833

Area: 634.3 square miles • Population: 10,254

Board Attorney	M. Kevin Horan.....	P.O. Box 2166, Grenada 38902-2166	(662) 226-2185 (f) (662) 226-2127
Chancery Clerk			
First Judicial	James C. Carpenter.....	P.O. Box 60, Carrollton 38917	(662) 237-9274 (f) (662) 237-9642
Second Judicial	James C. Carpenter.....	P.O. Box 6, Vaiden 39176	(662) 464-5476 (f) (662) 464-5407
Chancery Court Judges			
District 6	D. Joseph Kilgore	P.O. Box 1006, Philadelphia 39350.....	(601) 656-1881
District 6	Kiley Kirk	P.O. Box 387, Louisville 39339.....	(662) 773-6686
Circuit Clerk			
First Judicial	Durward Stanton	P.O. Box 60, Carrollton 38917	(662) 237-9274 (f) (662) 237-9642
Second Judicial	Durward Stanton	P.O. Box 6, Vaiden 39176	(662) 464-5476 (f) (662) 464-5407
Circuit Court Judges			
District 5	Joseph H. Loper Jr.	P.O. Box 616, Ackerman 39735	(662) 285-3818
District 5	George Mitchell Jr.....	P.O. Drawer J, Eupora 39744	(662) 258-3691
Constables			
Northern District.....	Joe W. Holman.....	P.O. Box 406, Carrollton 38917	(662) 299-5222
Southern Southern	Roshaun Daniels	P.O. Box 4, Coila 38923	(662) 858-0521 (f) (662) 237-6655
Coroner	Mark A. Stiles.....	P.O. Box 413, North Carrollton 38917	(662) 392-7225 (f) (662) 283-4719
County Prosecuting Attorney	Lori M. Bell	P.O. Box 623, Carrollton 38917	(662) 237-1117 (f) (662) 237-6860
District Attorney	Doug Evans	P.O. Box 1262, Grenada 38902-1262	(662) 226-8545 (f) (662) 227-9558
Election Commissioners			
District 1	April S. Neill	2318 CR 282, McCarley 38943	(662) 237-4147
District 2	Edward M. Corder	1409 CR 113, Carrollton 38917	(662) 455-1719
District 3	Carolyn Summerville	1928 CR 316, Carrollton 38917	(662) 237-9575
District 4	David Burkhead	P.O. Box 297, Carrollton 38917	(662) 237-6919
District 5	Lesa Clark Fletcher	1754 CR 405, Vaiden 39176	(662) 464-5476
Justice Court Clerk			
District 1	Shonna McGehee	P.O. Box 26, Carrollton 38917	(662) 237-9699 (f) (662) 237-9799
District 2	Mary Jane King	P.O. Box 474, Vaiden 39176	(662) 464-8868 (f) (662) 464-8824
Justice Court Judges			
Northern	Jimmy Avant	P.O. Box 10, Carrollton 38917	(662) 237-9699 (f) (662) 237-9799
Southern	Tinesha Erve-Earnest.....	P.O. Box 474, Vaiden, 39176	(662) 464-8868 (f) (662) 464-8824
Sheriff	Clint Walker	P.O. Box 291, Carrollton 38917	(662) 237-9283 (f) (662) 237-6655
Superintendent of Education	James Ray	P.O. Box 256, Carrollton 38917	(662) 237-9276 (f) (662) 237-9703
Supervisors			
Beat 1.....	Jim Neill	P.O. Box 60, Carrollton 38917	(662) 237-9274 (f) (662) 237-9642
Beat 2.....	Joshua Hurst	P.O. Box 60, Carrollton 38917	(662) 237-9274 (f) (662) 237-9642
Beat 3.....	Edward Dill Tucker	P.O. Box 60, Carrollton 38917.....	(662) 237-9274 (f) (662) 237-9642
Beat 4.....	Claude Fluker.....	P.O. Box 60, Carrollton 38917	(662) 237-9274 (f) (662) 237-9642
Beat 5.....	Morris R. Corley.....	P.O. Box 60, Carrollton 38917	(662) 237-9274 (f) (662) 237-9642
Tax Assessor			
First Judicial	Wilton A. Neal	P.O. Box 193, Carrollton 38917	(662) 237-9217 (f) (662) 237-4659
Second Judicial	Wilton A. Neal	P.O. Box 156, Vaiden 39176	(662) 464-8852 (f) (662) 464-8802
Tax Collector			
First Judicial	Wilton A. Neal	P.O. Box 193, Carrollton 38917	(662) 237-9217 (f) (662) 237-4659
Second Judicial	Wilton A. Neal	P.O. Box 156, Vaiden 39176	(662) 464-8852 (f) (662) 464-8802

CHICKASAW COUNTY

HOUSTON AND OKOLONA

Named for Chickasaw Indians (word means rebellion) • Formed: 1836

Area: 504.2 square miles • Population: 17,313

Board Attorney.....Gary Carnathan 316 N Boradway St., Tupelo 38804(662) 842-3321

Chancery Clerk

First JudicialTiffany Lovvorn 1 Pinson Square, Houston 38851(662) 456-2513
(f) (662) 456-5295
Second JudicialTiffany Lovvorn 234 W. Main St., Rm. 201, Okolona 38860 ... (662) 447-2092
(f) (662) 447-5024

Chancery Court Judges

District 14Paula Drungole-Ellis 101 East Main St., Starkville 39759(662) 323-5130
District 14Rodney Faver 101 East Main St., Starkville 39759(662) 323-5130
District 14Joseph N. (Joe) Studdard P.O. Box 684, Columbus 39703(662) 329-5844

Circuit Clerk

First JudicialCassandra Pulliam 1 Pinson Square, Rm. 2, Houston 38851(662) 456-2331
(f) (662) 456-4831
Second JudicialCassandra Pulliam 234 W. Main St., Rm. 203, Okolona 38860 ... (662) 447-2838
(f) (662) 447-2504

Circuit Court Judges

District 3Andrew K. Howorth 1 Courthouse Sq., Ste. 201, Oxford 38655(662) 234-3013
District 3John A. Gregory P.O. Box 466, Okolona 38860(662) 477-5454
District 3J. Kelly Luther 102 N. Main St., Ste. F, Ripley 38663(662) 837-7884

Constables

District 1Billy Voyles 1 Pinson Square Rd., Houston 38851(662) 456-3941
(f) (662) 448-8122
District 2Unshay D. Randle 234 W. Main St., Rm. 207, Okolona 38860 ... (662) 447-3402
(f) (662) 447-5020

CoronerMichael Fowler 210 Harington St., Houston 38851(662) 542-3885

County Prosecuting AttorneyElizabeth Fox Ausbern P.O. Box 147, Okolona 38860(662) 447-2522

District Attorney.....Ben Creekmore 111 East Main St., New Albany 38652(662) 234-3304
(f) (662) 234-0299

Election Commissioners

District 1Brenda Crawford 123 Okolona Cut-Off Rd., Houston 38851
District 2Judy Hill 1095 Hwy. 341, Woodland 39776
District 3Annie R. Gordon 304 East Jefferson St., Okolona 38860
District 4Donnette Darnell 207 Murphy St., Okolona 38860
District 5Penney Nichols 502 Country Club Rd., Houston 38851

Justice Court Clerks

Post 1Glenda Dixon 1 Pinson Square, Houston 38851(662) 456-3941
(f) (662) 448-8122
Post 2Sue Gann 234 W. Main St., Rm. 207, Okolona 38860 ... (662) 447-3402
(f) (662) 447-5020

Justice Court Judges

Post 1Garry L. Turner 1 Pinson Square Rd., Houston 38851(662) 456-3941
(f) (662) 448-8122
Post 2Judy Posey 234 W. Main St., Rm. 207, Okolona 38860 ... (662) 447-3402
(f) (662) 447-5020

Sheriff.....James Meyers 130 Lancaster Cir., Houston 38851(662) 456-2339
(f) (662) 456-5291

Superintendent of Education.....Betsy A. Collums P.O. Box 480, Houlika 38850(662) 568-3333

Supervisors

District 1Anderson McFarland 1 Pinson Square Rd., Houston 38851(662) 456-2513
(f) (662) 456-5295
District 2Bill Blissard 1 Pinson Square Rd., Houston 38851(662) 456-2513
(f) (662) 456-5295
District 3Russell Earl Brooks 1 Pinson Square Rd., Houston 38851(662) 456-2513
(f) (662) 456-5295
District 4Tom Bowens 1 Pinson Square Rd., Houston 38851(662) 456-2513
(f) (662) 456-5295
District 5James R. King 1 Pinson Square Rd., Houston 38851(662) 456-2513
(f) (662) 456-5295

Tax Assessor

First JudicialSue Eaton Ard 1 Pinson Square, Rm. 3, Houston 38851(662) 456-3327
(f) (662) 456-5496
Second JudicialSue Eaton Ard 234 W. Main St., Rm. 204, Okolona 38860 ... (662) 447-2242
(f) (662) 447-5022

Tax Collector

First JudicialSue Eaton Ard 1 Pinson Square, Rm. 3, Houston 38851(662) 456-3327
(f) (662) 456-5496
Second JudicialSue Eaton Ard 234 W. Main St., Rm. 204, Okolona 38860 ... (662) 447-2242
(f) (662) 447-5022

CHOCTAW COUNTY

ACKERMAN

Named for Choctaw Indians (word means “separation”)
Formed: 1833 • Area: 419.7 square miles • Population 8,294

Board Attorney	Kacey Young.....	P.O. Box 250, Ackerman 39735	(662) 285-6329 (f) (662) 285-3444
Chancery Clerk	Steve Montgomery.....	P.O. Box 250, Ackerman 39735	(662) 285-6329 (f) (662) 285-3444
Chancery Court Judges			
District 6	D. Joseph Kilgore	P.O. Box 1006, Philadelphia 39350.....	(601) 656-1881
District 6	Kiley Kirk	P.O. Box 387, Louisville 39339.....	(662) 773-6686
Circuit Clerk	Amy Burdine.....	P.O. Box 34, Ackerman 39735	(662) 285-6245 (f) (662) 285-2196
Circuit Court Judges			
District 5	Joseph H. Loper Jr	P.O. Box 616, Ackerman 39735	(662) 285-3818 (f) (662) 285-3160
District 5	George Mitchell Jr.....	P.O. Drawer J, Eupora 39744	(662) 258-3691
Constables			
Post 1	Thomas Raybourn	1040 Bright Rd., Ackerman 39735	(662) 285-3599 (f) (662) 285-9039
Post 2	Roy Dun Carter	P.O. Box 377, Ware 39772.....	(662) 285-3599 (f) (662) 285-9039
Coroner	Keith Coleman	303 N. Commerce St., Ackerman 39735	(662) 285-8804 (f) (662) 285-2658
County Engineer	Marty Crowder	P.O. Box 1209, Ackerman 39735	(662) 285-2062 (f) (662) 285-2618
County Prosecuting Attorney	Kevin Null	P.O. Box 756, Ackerman 39735	(662) 285-3880 (f) (662) 285-3073
District Attorney	Doug Evans	P.O. Box 1262, Grenada 38902-1262	(662) 226-8545 (f) (662) 227-9558
Election Commissioners			
District 1	Juliette Ashford.....	P.O. Box 34, Ackerman 39735	
District 2	Sharon Brooks	650 Blythe Creek Rd., Mariston 39752	
District 3	Dorothy Anderson	2680 MS Hwy. 407, French Camp 39745	
District 4	Willie Mae Guillory.....	P.O. Box 265, Ackerman 39735	
District 5	Wayne McLeod.....	P.O. Box 834, Ackerman 39735	
Justice Court Clerk	Heather Wood	140 Jail House Rd., Ackerman 39735	(662) 285-3599 (f) (662) 285-9039
Justice Court Judges			
Post 1	William Stephenson	140 Jail House Rd., Ackerman 39735	(662) 285-3599 (f) (662) 285-9039
Post 2	Teresa Weeks.....	140 Jail House Rd., Ackerman 39735	(662) 285-3599 (f) (662) 285-9039
Sheriff	Brandon Busby	122 Jail House Rd., Ackerman 39735	(662) 285-6129 (f) (662) 285-9040
Superintendent of Education	Stewart Glen Beard Jr.	P.O. Drawer 398, Ackerman 39735	(662) 285-4022 (f) (662) 285-4049
Supervisors			
District 1	Joey Stephenson.....	P.O. Box 250, Ackerman 39735	(662) 285-6329 (f) (662) 285-3444
District 2	Greg Fondren.....	P.O. Box 250, Ackerman 39735	(662) 285-6329 (f) (662) 285-3444
District 3	Chris McIntire	P.O. Box 250, Ackerman 39735	(662) 285-6329 (f) (662) 285-3444
District 4	John Avery Shumaker	P.O. Box 250, Ackerman 39735	(662) 285-6329 (f) (662) 285-3444
District 5	Mark Bruce	P.O. Box 250, Ackerman 39735	(662) 285-6329 (f) (662) 285-3444
Tax Assessor	Lori Power Kerr	P.O. Box 907, Ackerman 39735	(662) 285-6320 (f) (662) 285-9067
Tax Collector	Lori Power Kerr	P.O. Box 907, Ackerman 39735	(662) 285-6320 (f) (662) 285-9067

CLAIBORNE COUNTY

PORT GIBSON

Named for William C. Claiborne, Governor of Mississippi Territory • Formed: 1817
Area: 501.4 square miles • Population 9,080

Board Attorney	Barbara Blackmon	907 Peace St., Canton 39046	(601) 859-1567 (f) (601) 859-2311
Chancery Clerk	Gloria Dotson	P.O. Box 449, Port Gibson 39150	(601) 437-4992 (f) (601) 437-3137
Chancery Court Judges			
District 17	E. Vincent Davis	115 South Wall St., Natchez 39120	(601) 442-7454
District 17	George Ward	115 South Wall St., Natchez 39120	(601) 442-7454
Circuit Clerk	Greta Myles	P.O. Box 549, Port Gibson 39150	(601) 437-5841 (f) (601) 437-4543
Circuit Court Judge			
District 22	Tomika H. Irving.....	P.O. Box 278, Fayette 39069.....	(601) 786-9600
Constables			
East District.....	David Flowers Jr.	P.O. Box 497, Port Gibson 39150	(601) 437-4478 (f) (601) 437-3833
West District	Roosevelt Dotson Sr.	P.O. Box 497, Port Gibson 39150	(601) 437-4478 (f) (601) 437-3833
Coroner	James Mallett	P.O. Box 219, Port Gibson 39150	(601) 437-4116
County Administrator	Kenneth D. Ross.....	P.O. Box 689, Port Gibson 39150	(601) 437-5216 (f) (601) 437-4430
County Prosecuting Attorney	Michael Keyton.....	P.O. Box 694, Port Gibson 39150	(601) 437-3322 (f) (601) 437-0088
County Surveyor	Grady Wayne Anderson.....	1158 Shiloh Rd., Port Gibson 39150	(601) 218-4608 (f) (601) 437-4430
District Attorney	Daniella M. Shorter	P.O. Drawer 767, Hazlehurst 39083	(601) 894-5040 (f) (601) 894-9080
Election Commissioners			(601) 617-0009(f) (601) 437-4543
District 1	Stella Greenwood	P.O. Box 35, Port Gibson 39150	
District 2	Gustina Jackson	102 Anthony St., Port Gibson 39150	
District 3	Marvin Ratliff	P.O. Box 684, Port Gibson 39150	
District 4	Vernester L. Watts	1114 Lemon Rd., Hermanville 39086	
District 5	Rita Farmer	P.O. Box 874, Port Gibson 39150	
Justice Court Clerk	Armetrice Ward	P.O. Box 497, Port Gibson 39150	(601) 437-4478 (f) (601) 437-3833
Justice Court Judges			
East District.....	Mary C. Curry	P.O. Box 296, Port Gibson 39150	(601) 437-4478 (f) (601) 437-4430
West District	Mareesha Odom.....	P.O. Box 124, Port Gibson 39150	(601) 437-9005 (f) (601) 437-9015
Sheriff	Edward Goods	P.O. Box 427, Port Gibson 39150	(601) 437-5161 (f) (601) 437-3824
Superintendent of Education	Dr. Annie Kilcrease.....	404 Market St., Port Gibson 39150.....	(601) 437-4232 (f) (601) 437-4409
Supervisors			
District 1	Terry Young.....	P.O. Box 689, Port Gibson 39150	(601) 437-5216 (f) (601) 437-4430
District 2	George Hudson, Jr.	P.O. Box 689, Port Gibson 39150	(601) 437-5216 (f) (601) 437-4430
District 3	Cortez L Odom	P.O. Box 689, Port Gibson 39150	(601) 437-5216 (f) (601) 437-4430
District 4	Patricia Ann Crowder-Chamblis..	P.O. Box 689, Port Gibson 39150	(601) 437-5216 (f) (601) 437-4430
District 5	Coney Dorsey	P.O. Box 689, Port Gibson 39150	(601) 437-5216 (f) (601) 437-4430
Tax Assessor	Diane T. Davaul	P.O. Box 469, Port Gibson 39150	(601) 437-5591 (f) (601) 437-4430
Tax Collector	Diane T. Davaul	P.O. Box 469, Port Gibson 39150	(601) 437-5591 (f) (601) 437-3419

CLARKE COUNTY

QUITMAN

Named for Judge Joshua Clarke, first Chancellor of the State of Mississippi
Formed: 1833 • Area: 693.4 square miles • Population 16,299

Board Attorney	Greg Snowden	P.O. Box 3807, Meridian 39303-3807	(601) 693-5700
Chancery Clerk	Angie Wade Chisholm	P.O. Box 689, Quitman 39355	(601) 776-2126 (f) (601) 776-2756
Chancery Court Judges			
District 12	Larry Primeaux	P.O. Box 5165, Meridian 39302.....	(601) 482-9729
District 12	Charles E. (Charlie) Smith.....	P.O. Box 386, Meridian 39302.....	(601) 482-9729
Circuit Clerk	Sally Doggett Wedgeworth.....	P.O. Box 216, Quitman 39355	(601) 776-3111 (f) (601) 776-1001
Circuit Court Judges			
District 10	Charles W. Wright Jr.....	P.O. Box 1677, Meridian 39302.....	(601) 482-9741
District 10	Robert T. (Bo) Bailey	P.O. Box 1262, Meridian 39302.....	(601) 482-9741
Constables			
Place 1	Beverly Trotter.....	122 Loretta Dr., Quitman 39355	(601) 776-5371 (f) (601) 776-1014
Place 2	Ryan Wesley Evans	P.O. Box 266, Quitman 39355	(601) 616-7597 (f) (601) 776-1014
Coroner	Greg Fairchild	102 Mae Avenue, Quitman 39355.....	(601) 776-8974
County Administrator	Tom Henderson	P.O. Box 616, Quitman 39355	(601) 776-1012 (f) (601) 776-1013
County Prosecuting Attorney	Edward N. Kramer III.....	P.O. Box 46, Quitman 39355	(601) 776-5399 (f) (601) 776-6888
District Attorney	Kassie Coleman.....	P.O. Box 5163, Meridian 39302.....	(601) 482-9757 (f) (601) 483-0085
Election Commissioners			
District 1	Dora Sumrall McKenzie	414 CR 150, Quitman 39355	
District 2	Viola W. Davis	117 CR 2671, Shubuta 39360	
District 3	Troy A Dew	370 CR 3763, Enterprise 39330	
District 4	James W. (Bill) Avera Jr.	10359 CR 514, Meridian 39301	
District 5	Dorothy Dikes Rolison	P.O. Box 163, Quitman 39355	
Justice Court Clerk	Casey West Kyle.....	P.O. Box 4, Quitman 39355	(601) 776-5371 (f) (601) 776-1014
Justice Court Judges			
Place 1	Tobey Bartee	P.O. Box 4, Quitman 39355	(601) 776-5371 (f) (601) 776-1014
Place 2	Terry Bonner.....	P.O. Box 4, Quitman 39355	(601) 776-5371 (f) (601) 776-1014
Sheriff	Todd Kemp.....	444 West Donald St., Quitman 39355	(601) 776-5252 (f) (601) 776-1025
Supervisors			
District 1	Darrick L. Marshall.....	P.O. Box 616, Quitman 39355	(601) 776-5873 (f) (601) 776-1013
District 2	Lorenzo Carter	P.O. Box 616, Quitman 39355	(601) 776-5873 (f) (601) 776-1013
District 3	Joel Speed	P.O. Box 616, Quitman 39355	(601) 776-5873 (f) (601) 776-1013
District 4	Paul Mosley	P.O. Box 616, Quitman 39355	(601) 776-5873 (f) (601) 776-1013
District 5	Mickey Long.....	P.O. Box 616, Quitman 39355	(601) 776-5873 (f) (601) 776-1013
Tax Assessor	Hope Moore Herrington.....	P.O. Drawer 69, Quitman 39355	(601) 776-6931 (f) (601) 776-5084
Tax Collector	Hope Moore Herrington.....	P.O. Drawer 69, Quitman 39355	(601) 776-6931 (f) (601) 776-5084

CLAY COUNTY

WEST POINT

Named for Henry Clay, the Kentucky statesman • Formed: 1871 as Colfax County; name changed to Clay in 1876
Area: 416 square miles • Population: 20,225

Board Attorney.....Angela Turner Ford..... P.O. Box 1500, West Point 39773(662) 494-6611
(f) (662) 494-4814

Chancery ClerkAmy Berry..... P.O. Box 815, West Point 39773(662) 494-3124
(f) (662) 492-4059

Chancery Court Judges

District 14Paula Drungole-Ellis..... 101 East Main St., Starkville 39759.....(662) 323-5130
District 14Rodney Faver 101 East Main St., Starkville 39759.....(662) 323-5130
District 14Joseph N. (Joe) Studdard P.O. Box 684, Columbus 39703(662) 329-5844

Circuit Clerk.....Kim Brown Hood P.O. Box 364, West Point 39773(662) 494-3384
(f) (662) 495-2057

Circuit Court Judges

District 16James T. Kitchens Jr. P.O. Box 1387, Columbus 39703(662) 329-5919
District 16Lee J. Howard P.O. Box 1679, Starkville 39760.....(662) 323-6765
District 16Lee S. Coleman P.O. Box 1033, West Point 39773(662) 494-4893

Constables

District 1Sherman Ivy..... P.O. Box 674, West Point 39773(662) 494-6140
(f) (662) 494-6941
District 2Lewis Stafford P.O. Box 674, West Point 39773(662) 494-6140
(f) (662) 494-6941

CoronerAlvin Carter Jr. 970 Fawn Dr., West Point 39773(662) 494-0565

County Prosecuting AttorneyMichelle D. Easterling..... P.O. Box 835, West Point 39773(662) 494-5184

District Attorney.....Scott Colom P.O. Box 1044, Columbus 39703(662) 329-5911
(f) (662) 327-1854

Election Commissioners

District 1Linda Ivy 109 Carver St., West Point 39773
District 2Thomas D. (Tommy) Bryan P.O. Box 1234, West Point 39773
District 3Hubert Caston 111 S. Division St., West Point 39773
District 4Sawana D. Walker 2647 CCC Line Rd., Prairie 39756
District 5Mae W. Brewer 555 Brewer Rd., Pheba 39775

Justice Court ClerkHarriett C. Bragg..... P.O. Box 674, West Point 39773(662) 494-6141
(f) (662) 494-4034

Justice Court Judges

District 1Thomas Hampton P.O. Box 674, West Point 39773(662) 494-6141
(f) (662) 494-4034
District 2Chris McBrayer P.O. Box 674, West Point 39773(662) 494-6141
(f) (662) 494-4034

Sheriff.....Eddie Scott..... P.O. Box 142, West Point 39773(662) 494-2896
(f) (662) 494-4034

Supervisors

District 1Lynn Horton..... P.O. Box 815, West Point 39773(662) 494-3313
(f) (662) 492-4059
District 2Luke Lummus..... P.O. Box 815, West Point 39773(662) 494-3313
(f) (662) 492-4059
District 3R.B. Davis..... P.O. Box 815, West Point 39773(662) 494-3313
(f) (662) 492-4059
District 4Shelton L. Deanes..... P.O. Box 815, West Point 39773(662) 494-3313
(f) (662) 492-4059
District 5Joe D. Chandler..... P.O. Box 815, West Point 39773(662) 494-3313
(f) (662) 492-4059

Tax Assessor.....Porsha Johnson Lee..... P.O. Box 795, West Point 39773(662) 494-3432
(f) (662) 494-7452

Tax Collector.....Porsha Johnson Lee..... P.O. Box 795, West Point 39773(662) 494-3432
(f) (662) 494-7452

COAHOMA COUNTY

CLARKSDALE

Named for Indian word meaning “red panther” • Formed: 1836
Area: 583 square miles • Population 24,807

Board Attorney	Tom Ross Jr.	P.O. Box 1196, Clarksdale 38614.....	(662) 627-5251
Chancery Clerk	Carolyn B. Parham	P.O. Box 98, Clarksdale 38614.....	(662) 624-3000 (f) (662) 624-3040
Chancery Court Judges			
District 7	Willie J. Perkins Sr.	P.O. Box 553, Greenwood 38935	(662) 453-1432
District 7	Catherine Farris Carter	P.O. Box 1787, Cleveland 38732.....	(662) 843-2111
District 7	W. M. Sanders.....	P.O. Box 473, Greenwood 38935	(662) 451-7289
Circuit Clerk	Demetria Jackson	P.O. Drawer 849, Clarksdale 38614	(662) 624-3014 (f) (662) 624-3075
Circuit Court Judges			
District 11	Albert B. Smith III	P.O. Drawer 478, Cleveland 38732.....	(662) 843-3346
District 11	Linda Coleman.....	P.O. Box 548, Cleveland 38732.....	(662) 846-2939
District 11	Charles E. Webster	P.O. Drawer 998, Clarksdale 38614	(662) 624-3017
Constables			
Northern District.....	Johnny R. Rybolt III	144 Ritch St., Clarksdale 38614.....	(662) 624-3060
Southern District.....	Floyd Williams	144 Ritch St., Clarksdale 38614.....	(662) 624-3060
Coroner	Scotty Meredith.....	P.O. Box 717, Clarksdale 38614.....	(662) 624-2236
County Court Judge	C. Kent Haney	P.O. Box 756, Clarksdale 38614.....	(662) 624-3036 (f) (662) 451-0516
County Administrator	Morgan Wood	P.O. Box 579, Clarksdale 38614.....	(662) 624-3028 (f) (662) 624-3029
	64		
County Prosecuting Attorney	John M. Sherman	203 Court St., Clarksdale 38614.....	(662) 627-5310 (f) (662) 627-6791
District Attorney	Brenda F. Mitchell.....	P.O. Box 848, Cleveland 38732.....	(662) 843-8000 (f) (662) 846-1711
Election Commissioners			
District 1	Jo Ann Gates.....	2385 Moon Lake Rd., Dundee 38626	
District 2	Andrew Thompson Jr.	P.O. Box 876, Clarksdale 38614	
District 3	Alma C. Brown	10925 Hwy. 322-Bellview Rd., Clarksdale 38614	
District 4	Roosevelt Noah	413 Cunningham, Clarksdale 38614	
District 5	Virginia T. Burchfield.....	P.O. Box 147, Rena Lara 38767	
Justice Court Clerk	Darlean Lake.....	144 Ritch St., Clarksdale 38614.....	(662) 624-3060
Justice Court Judges			
Northern District.....	A. Burks Rogers.....	144 Ritch St., Clarksdale 38614.....	(662) 627-2241
Southern District.....	Derek D. Hopson, Jr.	144 Ritch St., Clarksdale 38614.....	(662) 624-3060
Sheriff	Charles Jones.....	P.O. Box 1182, Clarksdale 38614	(662) 624-3081 (f) (662) 624-3035
Superintendent of Education	Ilean Richards (Interim)	P.O. Box 820, Clarksdale 38614.....	(662) 624-5448 (f) (662) 624-5512
Supervisors			
District 1	Paul Pearson.....	325 Pearson Rd., Lyon 38645.....	(662) 624-3028 (f) (662) 624-3029
District 2	Pat Davis Jr.....	4500 Farrell Rd., Clarksdale 38614	(662) 302-1761 (f) (662) 624-3029
District 3	Derrell Washington.....	P.O. Box 112, Jonestown 38639	(662) 902-8221 (f) (662) 624-3029
District 4	Johnny Newson	433 Andrews St., Clarksdale 38614.....	(662) 627-2279 (f) (662) 624-3029
District 5	Roosevelt Lee, Jr.	P.O. Box 579, Clarksdale 38614.....	(662) 624-3028 (f) (662) 624-3029
Tax Assessor	Ann Williams	P.O. Box 219, Clarksdale 38614.....	(662) 624-3020 (f) (662) 624-3075
Tax Collector	Ann Williams	P.O. Box 219, Clarksdale 38614.....	(662) 624-3020 (f) (662) 624-3075

COPIAH COUNTY

HAZLEHURST

Named for Indian word meaning “calling panther” • Formed: 1823
Area: 779.2 square miles • Population: 28,797

Board Attorney	Elise Munn.....	P. O. Drawer 768, Hazlehurst 39083.....	(601) 894-4150 (f) (601) 894-4717
Chancery Clerk	Steve Amos.....	P.O. Box 507, Hazlehurst 39083	(601) 894-4101 (f) (601) 894-4081
Chancery Court Judges			
District 15	Joseph Durr	P.O. Box 1356, Brookhaven 39602	(601) 835-3437
Circuit Clerk	Edna E. Stevens	P.O. Box 467, Hazlehurst 39083	(601) 894-1241 (f) (601) 894-3026
Circuit Court Judges			
District 22	Tomika H. Irving.....	P.O. Box 278, Fayette 39069.....	(601) 786-9600
Constable			
Post 1	Jimmy Dale White.....	P.O. Box 798, Hazlehurst 39083	(601) 894-3218 (f) (601) 894-1676
Post 2	Chris Granger.....	P.O. Box 798, Hazlehurst 39083	(601) 894-3218 (f) (601) 894-1676
Coroner	Ellis Stuart.....	1087 Russell Rd., Wesson 39191	(601) 891-0101/(c)(601)259-0788 (f) (601) 894-1908
County Engineer	Ron McMasters	212 Waterford Square, Ste. 300, Madison 39110.....	(601) 605-1090
County Administrator	Ronnie Barlow	P.O. Box 551, Hazlehurst 39083	(601) 894-1858 (f) (601) 894-1908
County Prosecuting Attorney	Elise B. Munn.....	P.O. Drawer 768, Hazlehurst 39083	(601) 894-4150 (f) (601) 894-4717
District Attorney	Daniella M. Shorter	P.O. Drawer 767, Hazlehurst 39083	(601) 894-5040 (f) (601) 894-9080
Election Commissioners			
District 1	Wilhelmina Jones	304 North Massengill St., Hazlehurst 39083.....	(601) 894-1241
District 2	Frances Taylor.....	1013 David Britt St., Wesson 39191.....	(601) 894-1241
District 3	Earnest L. Munn	P.O. Box 245, Wesson 39191	(601) 894-1241
District 4	Lydia Claiborne Green ..	145 Austin Cir., Crystal Springs 39059.....	(601) 894-1241
District 5	Beverly W. Hood	34074 Hwy 27, Crystal Springs 39059.....	(601) 894-1241
Justice Court Clerk	Mona Carr	121 W. Frost St., Hazlehurst 39083	(601) 894-3218 (f) (601) 894-6038
Justice Court Judges			
Post 1	Teresa G. Bozeman	P.O. Box 798, Hazlehurst 39083	(601) 892-7796 (f) (601) 894-4573
Post 2	Vicki Bass Ramsey.....	P.O. Box 798, Hazlehurst 39083	(601) 892-7796 (f) (601) 894-4573
Sheriff	Byron Swilley	P.O. Box 547, Hazlehurst 39083	(601) 894-3011 (f) (601) 892-2133
Superintendent of Education	Rickey Clopton.....	254 West Gallatin St., Hazlehurst 39083.....	(601) 894-1341 (f) (601) 894-2634
Supervisors			
District 1	Daryl McMillian	P.O. Box 551, Hazlehurst 39083	(601) 894-1858/(c) (601) 953-9901 (f) (601) 894-1908
District 2	Terry Channell	P.O. Box 551, Hazlehurst 39083	(601) 894-1858/(c) (601) 953-9902 (f) (601) 894-1908
District 3	Perry Hood	P.O. Box 551, Hazlehurst 39083	(601) 894-1858/(c) (601) 953-9903 (f) (601) 894-1908
District 4	Kenneth Powell.....	P.O. Box 551, Hazlehurst 39083	(601) 894-1858/(c) (601) 953-9904 (f) (601) 894-1908
District 5	Judson Jackson	P.O. Box 551, Hazlehurst 39083	(601) 894-1858/(c) (601) 953-9905 (f) (601) 894-1908
Tax Assessor	Todd Mooney	P.O. Box 730, Hazlehurst 39083	(601) 894-2721/(c) (601) 953-9948 (f) (601) 894-3026
Tax Collector	April S. Holloway	P.O. Box 705, Hazlehurst 39083	(601) 894-2731 (f) (601) 894-3026

COVINGTON COUNTY

COLLINS

Named for General Leonard Covington, killed in War of 1812 • Formed: 1819

Area: 414.8 square miles • Population: 19,442

Board Attorney	Tommy Rogers	P.O. Box 1415, Collins 39428	(601) 765-8235 (f) (601) 765-8237
Chancery Clerk	Guy Easterling.....	P.O. Box 1679, Collins 39428	(601) 765-4242 (f) (601) 765-5016
Chancery Court Judges			
District 13	David Shoemaker.....	P.O. Box 1678, Collins 39428	(601) 765-8284
District 13	Gerald Martin	P.O. 325, Raleigh 39153	(601) 822-5017
Circuit Clerk	Melissa Duckworth.....	P.O. Box 667, Collins 39428	(601) 765-6506 (f) (601) 765-5012
Circuit Court Judges			
District 13	Eddie Bowen.....	P.O. Box 545, Raleigh 39153.....	(601) 782-4413
District 13	Stanley Sorey	P.O. Box 861, Raleigh 39153.....	(601) 782-9999
Constables			
Northern.....	Andy J. Graham	P.O. Box 665, Collins 39428	(601) 765-6581 (f) (601) 765-5014
Southern.....	Roger P. Dickens.....	P.O. Box 665, Collins 39428	(601) 765-6581 (f) (601) 765-5014
Coroner	Chris A. DaQuila.....	P.O. Box 1542, Collins 39428	(601) 765-1010 (f) (601) 765-5016
County Comptroller	Mamie (Tissy) Knight	P.O. Box 1679, Collins 39428	(601) 765-8605 (f) (601) 765-5016
County Engineer	Ottis Wolverton Jr	57 Wolverton Dr., Collins 39428	(601) 765-4424
County Prosecuting Attorney	John Alan Buffington	P.O. Box 477, Prentiss 39471.....	(601) 792-4554
District Attorney	Matt Sullivan.....	100 Court Ave., Ste. 4, Mendenhall 39114 ...	(601) 847-1342 (f) (601) 847-3428
Election Commissioners			
District 1	Mary Glover Walters	302 East Main St., Seminary 39749	
District 2	Lisa Muzny	192 Daughton Holbrook Rd., Sumrall 39482	
District 3	Sue McCall.....	253 Hwy. 84 E., Collins 39428	
District 4	Mary Thornton	P.O. Box 607, Collins 39428	
District 5	Dorothy Magee.....	242 Lilly Valley Church Rd., Mount Olive 39119	
Justice Court Clerk	Cassity Booker	P.O. Box 665, Collins 39428	(601) 765-6581 (f) (601) 765-5014
Justice Court Judges			
Northern District.....	Bobby Wayne Mooney	P.O. Box 665, Collins 39428	(601) 765-6581 (f) (601) 765-5014
Southern District.....	John Laz Sanford.....	P.O. Box 665, Collins 39428	(601) 765-6581 (f) (601) 765-5014
Sheriff	Darrell Perkins	P.O. Box 545, Collins 39428	(601) 765-8281 (f) (601) 765-5003
Superintendent of Education	Babette Duty	P.O. Box 1269, Collins 39428	(601) 765-8247 (f) (601) 765-4102
Supervisors			
District 1	John Sterling Craft	P.O. Box 1679, Collins 39428	(601) 765-8605 (f) (601) 765-5016
District 2	John Holifield.....	P.O. Box 1679, Collins 39428	(601) 765-8605 (f) (601) 765-5016
District 3	Jimmy D. White	P.O. Box 1679, Collins 39428	(601) 765-8605 (f) (601) 765-5016
District 4	Fenton Pope	P.O. Box 1679, Collins 39428	(601) 765-8605 (f) (601) 765-5016
District 5	Arthur Keys.....	P.O. Box 1679, Collins 39428	(601) 765-8605 (f) (601) 765-5016
Tax Assessor	Cindy Aultman Sanford.....	P.O. Box 1537, Collins 39428	(601) 765-6402 (f) (601) 765-1052
Tax Collector	Cindy Aultman Sanford.....	P.O. Box 1537, Collins 39428	(601) 765-6402 (f) (601) 765-1052

DESOTO COUNTY

HERNANDO

Named for Hernando DeSoto, discoverer of the Mississippi River • Formed: 1836

Area: 496.6 square miles • Population: 170,913

Board Attorney	Tony Nowak	2545 Caffey St., Hernando 38632	(662) 429-7888
			(f) (662) 429-0107
Chancery Clerk	Misty T. Heffner	P.O. Box 949, Hernando 38632	(662) 469-8005
			(f) (662) 469-8308
Chancery Court Judges			
District 3	Mitchell M. Lundy Jr.	P.O. Drawer 471, Grenada 38901	(662) 226-1343
District 3	Percy L. Lynchard Jr.	P.O. Box 340, Hernando 38632	(662) 469-8374
District 3	Vicki B. Daniels	P.O. Box 1104, Batesville 38606	(662) 563-8715
Circuit Clerk	Dale K. Thompson	2535 Hwy. 51 S., Rm. 201, Hernando 38632	(662) 469-8007
			(f) (662) 469-8370
Circuit Court Judges			
District 17	Celeste Embrey Wilson.....	2535 Highway 51 S., Hernando 38632	(662) 469-8359
District 17	Smith Murphey.....	202 French's Alley, Senatobia 38668	(662) 560-6201
District 17	Jimmy McClure III	P.O. Box 246, Sardis 38666.....	(662) 487-2072
District 17	Gerald Chatham	P.O. Box 527, Hernando 38632	(662) 469-8314
Constables			
District 1	Lawrence Vaughn Jr.	8525 Hwy. 51 N., Southaven 38671.....	(662) 469-8026
			(f) (662) 469-8825
District 2	Mitzi Stewart Hodge.....	8525 Hwy. 51 N., Southaven 38671.....	(662) 469-8026
			(f) (662) 469-8825
District 3	Keith Combes	8525 Hwy. 51 N., Southaven 38671.....	(662) 469-8026
			(f) (662) 393-5859
District 4	Bobby Holloway.....	8525 Hwy. 51 N., Southaven 38671.....	(662) 469-8026
			(f) (662) 393-5859
District 5	Lee Hodge.....	8525 Hwy. 51 N., Southaven 38671.....	(662) 469-8026
			(f) (662) 393-5859
Coroner	W. Josh Pounders	2272 highway 51 S. Hernando 38632	(662) 429-5057
			(f) (662) 429-5126
County Administrator	Vanessa Lynchard	365 Loshers St., Hernando 38632	(662) 469-8180
			(f) (662) 469-8181
County Court Clerk	Dale K. Thompson	2535 Hwy. 51 S., Rm. 201, Hernando 38632	(662) 469-8350
County Court Judges			
Place 1	Allen B. Couch Jr.	2535 Hwy. 51 S., Hernando 38632	(662) 469-8317
			(f) (662) 469-8318
Place 2	Craig Treadway	311 W. South St., Ste D, Hernando 38632.....	(662) 469-8336
			(f) (662) 469-8337
County Engineer	Scott Young.....	P.O. Box 389, Nesbit 38651.....	(662) 469-8025
			(f) (662) 469-8749
County Prosecuting Attorney	James E. Holland.....	8525 Highway 51 N., Southaven 38671	(662) 469-8026
			(f) (662) 469-8825
District Attorney	John W. Champion.....	365 Loshers St., Ste. 210, Hernando 38632	(662) 469-8014
			(f) (662) 469-8231
Election Commissioners			
District 1	Paul Beale.....	10099 Bethel Rd., Olive Branch 38654	(662) 469-8026
District 2	Barry Chatham	P.O. Box 898, Southaven 38671	(662) 469-8825
District 3	Danny Klein Sr.....	6986 Allen Dr., Horn Lake 38637	(662) 469-8026
District 4	Sissie Ferguson	6234 Nesbit Rd., Lake Comorant 38641	(662) 469-8026
District 5	Tina T. Hill	960 Ross Rd., Olive Branch 38654	(662) 469-8026
Justice Court Clerk	Pat Sanford	8525 Hwy. 51 N., Southaven 38671.....	(662) 469-8026
			(f) (662) 469-8825
Justice Court Judges			
District 1	Kenneth Adams	8525 Hwy. 51 N., Southaven 38671.....	(662) 469-8026
			(f) (662) 469-8825
District 2	Larry Vaughn	8525 Hwy. 51 N., Southaven 38671.....	(662) 469-8026
			(f) (662) 469-8825
District 3	William H. Lantrip.....	8525 Hwy. 51 N., Southaven 38671.....	(662) 469-8026
			(f) (662) 469-8825
District 4	Brad Russell	8525 Hwy. 51 N., Southaven 38671.....	(662) 469-8026
			(f) (662) 469-8825
District 5	Karen Sanders Carter.....	8525 Hwy. 51 N., Southaven 38671.....	(662) 469-8026
			(f) (662) 469-8825
Sheriff	Bill Rasco	3091 Industrial Dr. W., Hernando 38632.....	(662) 469-8027
			(f) (662) 469-8543
Superintendent of Education	Corey Uselton	5 E. South St., Hernando 38632.....	(662) 429-5271
Supervisors			
District 1	Jessie L. Medlin.....	365 Loshers St., Hernando 38632	(662) 469-8002
			(f) (662) 469-8181
District 2	Mark Gardner	365 Loshers St., Hernando 38632	(662) 469-8002
			(f) (662) 469-8181
District 3	Ray Denson.....	365 Loshers St., Hernando 38632	(662) 469-8002
			(f) (662) 469-8181
District 4	Lee P. Caldwell.....	365 Loshers St., Hernando 38632	(662) 469-8002
			(f) (662) 469-8181
District 5	Michael Lee	365 Loshers St., Hernando 38632	(662) 469-8002
			(f) (662) 469-8181
Tax Assessor	Jeff Fitch	365 Loshers St., Hernando 38632	(662) 469-8029
			(f) (662) 469-8201
Tax Collector	Joey Treadway	365 Loshers St., Hernando 38632	(662) 469-8030
			(f) (662) 469-8105

FORREST COUNTY

HATTIESBURG

Named for General Nathan Bedford Forrest, Confederate cavalry leader • Formed: 1908

Area: 470 square miles • Population: 76,330

Board Attorney	David Miller	P.O. Box 1310, Hattiesburg 39403-1310	(601) 545-6006 (f) (601) 545-6172
Chancery Clerk	Lance C. Reid	P.O. Box 951, Hattiesburg 39403	(601) 545-6014 (f) (601) 545-6017
Chancery Court Judges			
District 10	Rhea H. Sheldon	250 Broad St., Ste. 12, Columbia 39429	(601) 736-2220
District 10	Sheila Havard Smallwood	P.O. Box 1977, Hattiesburg 39403	(601) 545-6079
District 10	Chad Smith	P.O. Box 1977, Hattiesburg 39403	(601) 544-6079
District 10	Deborah J. Gambrell	P.O. Box 807, Hattiesburg 39403-0807	(601) 545-6028
Circuit Clerk	Gwen Wilks	P.O. Box 992, Hattiesburg 39403	(601) 582-3213 (f) (601) 545-6065
Circuit Court Judges			
District 12	Robert B. Helfrich	P.O. Box 309, Hattiesburg 39403	(601) 544-5495
District 12	Jon Mark Weathers	P.O. Box 830, Hattiesburg 39403	(601) 544-8230
Constables			
District 1	Mike Harris	700 Main St., Hattiesburg 39401	(601) 544-3136 (f) (601) 545-6114
District 2	John Tryner	700 Main St., Hattiesburg 39401	(601) 544-3136 (f) (601) 545-6114
District 3	Jennifer Brown-Travis	700 Main St., Hattiesburg 39401	(601) 544-3136 (f) (601) 545-6114
District 4	Tommy Cook	700 Main St., Hattiesburg 39401	(601) 544-3136 (f) (601) 545-6114
Coroner	Butch Benedict Jr.	237 J. B. Horne Rd., Hattiesburg 39401	(601) 266-4057 (f) (601) 266-4480
County Administrator	Betty Carlisle	P.O. Box 1310, Hattiesburg 39403	(601) 545-6000 (f) (601) 582-5135
County Court Judge	Carol Jones Russell	P.O. Box 190, Hattiesburg 39403-0190	(601) 545-6075 (f) (601) 545-6105
County Prosecuting Attorney	David Frank Myers	P.O. Box 2037, Hattiesburg 39403	(601) 544-4333 (f) (601) 544-4331
District Attorney	Lin Carter	P.O. Box 166, Hattiesburg 39403-0166	(601) 545-1551 (f) (601) 545-6097
Election Commissioners			
District 1	Gentry Mordica	1454 Elks Lake Rd, Hattiesburg 39401	
District 2	Barbara S. Johnson	297 Mary Magdalene Rd., Hattiesburg 39401	
District 3	Lucretia Sug Jenkins	104 Third Ave., Petal 39465	
District 4	Nancy Faye Noble	200 Franklin St., Hattiesburg 39401	
District 5	Sue Polk	224 East 5th St., Hattiesburg 39401	
Justice Court Clerk	Keitha Sparkman-Scott	700 N. Main St., Hattiesburg 39401	(601) 544-3163 (f) (601) 545-6114
Justice Court Judges			
Post 1	Wes Curry	700 N. Main St., Hattiesburg 39401	(601) 544-3136 (f) (601) 545-6114
Post 2	Zachary M. Vaughn	700 N. Main St., Hattiesburg 39401	(601) 544-3136 (f) (601) 545-6114
Post 3	Gay Polk-Payton	700 N. Main St., Hattiesburg 39401	(601) 544-3136 (f) (601) 545-6114
Post 4	Robert Davis	700 N. Main St., Hattiesburg 39401	(601) 544-3136 (f) (601) 545-6114
Sheriff	Charlie Sims	P.O. Box 747, Hattiesburg 39403	(601) 544-7800 (f) (601) 544-8162
Superintendent of Education	Mitchell Brian Freeman	P.O. Box 1977, Hattiesburg 39403	(601) 545-6055 (f) (601) 545-6054
Supervisors			
District 1	David Hogan	P.O. Box 1310, Hattiesburg 39403-1310	(601) 545-6000 (f) (601) 545-6095
District 2	Sharon A. Thompson	P.O. Box 1310, Hattiesburg 39403-1310	(601) 545-6000 (f) (601) 545-6095
District 3	Burkett Ross	P.O. Box 1310, Hattiesburg 39403-1310	(601) 545-6000 (f) (601) 545-6095
District 4	Rod Woullard	P.O. Box 1310, Hattiesburg 39403-1310	(601) 545-6000 (f) (601) 545-6095
District 5	Chris Bowen	P.O. Box 1310, Hattiesburg 39403-1310	(601) 545-6000 (f) (601) 545-6095
Tax Assessor	Mary Ann Palmer	P.O. Box 1626, Hattiesburg 39403	(601) 545-6130 (f) (601) 545-6180
Tax Collector	Billy Hudson	P.O. Box 1689, Hattiesburg 39403	(601) 582-8228 (f) (601) 545-6093

FRANKLIN COUNTY

MEADVILLE

Named for Benjamin Franklin, colonial statesman and philosopher • Formed: 1809

Area: 566.7 square miles • Population: 8,118

Board Attorney	William (Bill) Halford.....	85 Main St. W., Meadville 39653.....	(601) 384-2100 (f) (601) 384-2121
Chancery Clerk	Jill Jordan Gilbert.....	P.O. Box 297, Meadville 39653.....	(601) 384-2330 (f) (601) 384-5864
Chancery Court Judges			
District 4.....	Debbra K. Halford.....	P.O. Box 575, Meadville 39653.....	(601) 384-3833 (f) (601) 384-4349
District 4.....	Wayne Smith.....	P.O. Box 524, Liberty 39645.....	(601) 657-8588 (f) (601) 657-8688
Circuit Clerk	Warren Walker.....	P.O. Box 267, Meadville 39653.....	(601) 384-2320 (f) (601) 384-8244
Circuit Court Judges			
District 6.....	Lillie Blackmon Sanders.....	115 South Wall St., Natchez 39120.....	(601) 445-7933
District 6.....	Debra W. Blackwell.....	115 South Wall St., Natchez 39120.....	(601) 442-8363
Constables			
District 1.....	Charles E. Brown.....	P.O. Box 365, Meadville 39653.....	(601) 384-2002 (f) (601) 384-2253
District 2.....	Dewayne Whetstone.....	P.O. Box 365, Meadville 39653.....	(601) 384-2002 (f) (601) 384-2253
Coroner	Billy P. Gill.....	P.O. Box 170, Meadville 39653.....	(601) 384-2963
County Prosecuting Attorney	Mary K. Williamson.....	P.O. Box 188, Meadville 39653.....	(601) 384-2343 (f) (601) 384-5442
District Attorney	Shameca S. Collins.....	307 Market St., Natchez 39120.....	(601) 445-4099 (f) (601) 445-7947
Election Commissioners			
District 1.....	Gloria Bonds.....	469 Railroad Ave. NW, Roxie 39661	
District 2.....	Elizabeth Lazarus.....	P.O. Box 324, Meadville 39653	
District 3.....	Margie McNair.....	P.O. Box 318, Bude 39630	
District 4.....	Faye Davis Enzman.....	4650 Hwy 84 E., Meadville 39653	
District 5.....	Marilyn Ezell.....	9255 Berrytown Rd. SE, Meadville 39653	
Justice Court Clerk	Gladys Wilcher.....	P.O. Box 365, Meadville 39653.....	(601) 384-2002 (f) (601) 384-2253
Justice Court Judges			
Post 1.....	Rickey O'Quinn.....	P.O. Box 365, Meadville 39653.....	(601) 384-2002
Post 2.....	Larry Wallace.....	P.O. Box 365, Meadville 39653.....	(601) 384-2002
Sheriff	Tom Tindle.....	P.O. Box 396, Meadville 39653.....	(601) 384-2323 (f) (601) 384-3770
Superintendent of Education	Chris Kent.....	P.O. Box 605, Meadville 39653.....	(601) 384-2340 (f) (601) 384-2393
Supervisors			
District 1.....	Ronald Hunt.....	P.O. Box 297, Meadville 39653.....	(601) 384-2330 (f) (601) 384-5864
District 2.....	Henry Stebbin.....	P.O. Box 297, Meadville 39653.....	(601) 384-2330 (f) (601) 384-5864
District 3.....	Mike (Dirt) Hunt.....	P.O. Box 297, Meadville 39653.....	(601) 384-2330 (f) (601) 384-5864
District 4.....	Pat Larkin.....	P.O. Box 297, Meadville 39653.....	(601) 384-2330 (f) (601) 384-5864
District 5.....	Jimmie (Bodi) Bass.....	P.O. Box 297, Meadville 39653.....	(601) 384-2330 (f) (601) 384-5864
Tax Assessor	Talina King Matthews.....	P.O. Box 456, Meadville 39653.....	(601) 384-2359 (f) (601) 384-3040
Tax Collector	Talina King Matthews.....	P.O. Box 456, Meadville 39653.....	(601) 384-2359 (f) (601) 384-3040

GEORGE COUNTY

LUCEDALE

Named for Senator J. Z. George, lawyer, jurist, and statesman • Formed: 1910

Area: 483.6 square miles • Population: 23,303

Board Attorney	Robert Shepard	922 Manila St., Lucedale 39452.....	(601) 947-7575
Chancery Clerk	Cammie Brannan Byrd.....	355 Cox St., Ste. A, Lucedale 39452.....	(601) 947-4801 (f) (601) 947-1300
Chancery Court Judges			
District 16	Tanya Hasbrouck.....	P.O. Box 998, Pascagoula 39568-0998	(228) 769-3036
District 16	D. Neil Harris Sr.....	P.O. Box 998, Pascagoula 39568-0998	(228) 769-3034
District 16	Mark A. Maples	P.O. Box 998, Pascagoula 39568-0998	(228) 769-3035
Circuit Clerk	Chad Welford.....	355 Cox St., Ste. C, Lucedale 39452	(601) 947-4881 (f) (601) 947-8804
Circuit Court Judges			
District 19	Robert P. Krebs	P.O. Box 998, Pascagoula 39568-1959	(228) 769-3438
District 19	Kathy King Jackson.....	P.O. Box 998, Pascagoula 39568-0998	(228) 769-3244
District 19	Dale Harkey	P.O. Box 998, Pascagoula 39568-0998	(228) 769-3434
Constables			
District 1	Glen Ecroyd	2226 Fig Farm Rd., Lucedale 39452	(601) 947-5314
District 2	Jerry Havard, Jr.	167 B Hempstead Rd., Lucedale 39452	(601) 508-9799
Coroner	Dee Ann Miller	238 Mill St., Lucedale 39452	(601) 410-2875
County Prosecuting Attorney	Joey Griffin	368 Cox St., Lucedale 39452	(601) 508-0509 (f) (601) 947-2939
District Attorney	Angel Myers McIlrath	P.O. Box 1756, Pascagoula 39568-1756	(228) 769-3045 (f) (228) 769-3345
Election Commissioners			
District 1	Joanle Evans	175 Davis Wade Rd., Lucedale 39452	
District 2	Caleb R. Howell	211 Anderson Subdivision Cir., Lucedale 39452	
District 3	Alan W. Brown	4236 Barton Agricola Rd., Lucedale 39452	
District 4	Constance Lancaster.....	150 Cochran Town Rd., Lucedale 39452	
District 5	Rebecca (Becky) Berry	1188 Havens Rd., Perkinston 39573	
Justice Court Clerk	Sandra Tanner.....	368 Cox St., Lucedale 39452	(601) 947-4834 (f) (601) 947-1911
Justice Court Judges			
District 1	Mike Bullock	368 Cox St., Lucedale 39452	(601) 947-4834 (f) (601) 947-1911
District 2	Martin A. Seib.....	368 Cox St., Lucedale 39452	(601) 947-4834 (f) (601) 947-1911
Sheriff	Keith Havard	355 Cox St., Ste. B, Lucedale 39452	(601) 947-4811 (f) (601) 947-0233
Superintendent of Education	Wade Whitney.....	5152 Main St., Lucedale 39452.....	(601) 947-6993 (f) (601) 947-8805
Supervisors			
Beat 1.....	Frankie Massey.....	355 Cox St., Ste. D, Lucedale 39452.....	(601) 947-7506
Beat 2.....	Kelly W. Wright.....	355 Cox St., Ste. D, Lucedale 39452.....	(601) 947-7506
Beat 3.....	Larry D. McDonald.....	355 Cox St., Ste. D, Lucedale 39452.....	(601) 947-7506
Beat 4.....	Larry Havard	355 Cox St., Ste. D, Lucedale 39452.....	(601) 947-7506
Beat 5.....	William Henry Cochran.....	355 Cox St., Ste. D, Lucedale 39452.....	(601) 947-7506
Tax Assessor	Vincent E. Carlisle	5130 Main St., Ste. B, Lucedale 39452.....	(601) 947-7541 (f) (601) 947-6597
Tax Collector	Vincent E. Carlisle	5130 Main St., Ste. B, Lucedale 39452.....	(601) 947-7541 (f) (601) 947-6597

GREENE COUNTY

LEAKESVILLE

Named for General Nathaniel Greene, Revolutionary War hero • Formed: 1817

Area: 718.7 square miles • Population: 14,326

Board Attorney	Roun McNeal	P.O. Box 667, Leakesville 39451	(601) 394-2394 (f) (601) 394-4650
Chancery Clerk	Michelle D. Eubanks	P.O. Box 610, Leakesville 39451	(601) 394-2377 (f) (601) 394-4445
Chancery Court Judges			
District 16	Tanya Hasbrouck.....	P.O. Box 998, Pascagoula 39568-0998	(228) 769-3036
District 16	D. Neil Harris Sr.....	P.O. Box 998, Pascagoula 39568-0998	(228) 769-3034
District 16	Mark A. Maples	P.O. Box 998, Pascagoula 39568-0998	(228) 769-3035
Circuit Clerk	Cecelia Bounds	P.O. Box 310, Leakesville 39451	(601) 394-2379 (f) (601) 394-2334
Circuit Court Judges			
District 19	Robert P. Krebs	P.O. Box 998, Pascagoula 39568-1959	(228) 769-3438
District 19	Kathy King Jackson.....	P.O. Box 998, Pascagoula 39568-0998	(228) 769-3244
District 19	Dale Harkey	P.O. Box 998, Pascagoula 39568-0998	(228) 769-3434
Constables			
Post 1	Ryan Walley	P.O. Box 547, Leakesville 39451	(601) 394-2347
Post 2	James William Wilkins	P.O. Box 547, Leakesville 39451	(601) 394-2347
Coroner	Ladd Pulliam	909 Lakeview Dr., Leakesville 39451	(601) 525-6054
County Prosecuting Attorney	Lee Turner	P.O. Box 1492, Leakesville 39451	(601) 394-5008 (f) (601) 394-2986
District Attorney	Angel Myers McIlrath	P.O. Box 1756, Pascagoula 39568-1756	(228) 769-3045 (f) (228) 769-3345
Election Commissioners			
District 1	Stacy Wilson	P.O. Box 310, Leakesville 39451	
District 2	Lisa D. Bivens	P.O. Box 310, Leakesville 39451	
District 3	Deborah Freeman.....	169 Evans Loop., Richton 39476	
District 4	Elizabeth Ross.....	5083 Vernal River Rd., Lucedale 39452	
District 5	Terri Ware Denmark	P.O. Box 310, Leakesville 39451	
Justice Court Clerk	Rita Walley.....	P.O. Box 547, Leakesville 39451	(601) 394-2347 (f) (601) 394-2114
Justice Court Judges			
Post 1	Jeff Byrd.....	P.O. Box 547, Leakesville 39451	(601) 394-2347 (f) (601) 394-2114
Post 2	Terril Green.....	P.O. Box 547, Leakesville 39451	(601) 394-2347 (f) (601) 394-2114
Sheriff	Stanley McLeod	P.O. Box 637, Leakesville 39451	(601) 394-2341 (f) (601) 394-5939
Superintendent of Education	Charles Breland	P.O. Box 1329, Leakesville 39451	(601) 394-2364 (f) (601) 394-5542
Supervisors			
District 1	Gary L. Dearman.....	P.O. Box 460, Leakesville 39451	(601) 394-2394 (f) (601) 394-4650
District 2	Elton L. Clark.....	P.O. Box 460, Leakesville 39451	(601) 394-2394 (f) (601) 394-4650
District 3	Wayburn D. Smith, Jr.	P.O. Box 460, Leakesville 39451	(601) 394-2394 (f) (601) 394-4650
District 4	John W. Barrow	P.O. Box 460, Leakesville 39451	(601) 394-2394 (f) (601) 394-4650
District 5	Gary F. Fairley	P.O. Box 460, Leakesville 39451	(601) 394-2394 (f) (601) 394-4650
Tax Assessor	Mark Holder	P.O. Box 477, Leakesville 39451	(601) 394-2378 (f) (601) 394-6199
Tax Collector	Mark Holder	P.O. Box 477, Leakesville 39451	(601) 394-2378 (f) (601) 394-6199

GRENADA COUNTY

GRENADA

Named for city of Grenada, Spain • Formed: 1870

Area: 449.2 square miles • Population: 21,666

Board Attorney	Gore, Kilpatrick & Dambrino PLLC..	P.O. Box 901, Grenada 38902.....	(662) 226-1891 (f) (662) 226-2237
Chancery Clerk	Johnny L. Hayward.....	P.O. Box 1208, Grenada 38902-1208	(662) 226-1821 (f) (662) 227-2860
Chancery Court Judges			
District 3	Mitchell M. Lundy Jr.	P.O. Drawer 471, Grenada 38901.....	(662) 226-1343
District 3	Percy L. Lynchard Jr.....	P.O. Box 340, Hernando 38632	(662) 469-8374
District 3	Vicki B. Daniels	P.O. Box 1104, Batesville 38606.....	(662) 563-8715
Circuit Clerk	Michele Redditt-Garcia.....	P.O. Box 1517, Grenada 38902-1517	(662) 226-1941 (f) (662) 227-2865
Circuit Court Judges			
District 5	Joseph H. Loper Jr.	P.O. Box 616, Ackerman 39735	(662) 285-3818
District 5	George Mitchell Jr.....	P.O. Box J, Eupora 39744.....	(662) 258-3691
Constables			
East District.....	Alex Farmer	16 First St., Grenada 38901.....	(662) 226-3331 (f) (662) 227-5513
West District	Stephan W. Howell	16 First St., Grenada 38901.....	(662) 226-3331 (f) (662) 227-5513
Coroner	Douglas Yates	P.O. Box 1208, Grenada 38902-1208	(662) 809-9842
County Prosecuting Attorney	Robbie Wilson	P.O. Box 901, Grenada 38902-0901	(662) 226-1891 (f) (662) 226-2237
District Attorney	Doug Evans	P.O. Box 1262, Grenada 38902-1262	(662) 226-8545 (f) (662) 227-9558
Election Commissioners			
District 1	Wanda M. Ward	180 St. Charles Pl., Grenada 38901	
District 2	Karen A. James	31385 Hwy 8 E., Grenada 38901	
District 3	James Russel Carver Sr.	37 N. Mound St., Grenada 38901	
District 4	Elizabeth Moore	975 Latham St., Grenada 38901	
District 5	Celina Hayward.....	5 S. Main St., Holcomb 38940	
Justice Court Clerk	Judith Eldridge.....	16 First St., Grenada 38901.....	(662) 226-3331 (f) (662) 227-5513
Justice Court Judges			
East District.....	Leon Williamson	16 First St., Grenada 38901.....	(662) 226-3331 (f) (662) 227-5513
West District	Jimmy Tallant.....	16 First St., Grenada 38901.....	(662) 226-3331 (f) (662) 227-5513
Sheriff	Rolando Fair.....	35 Doak St., Grenada 38901	(662) 227-2877 (f) (662) 227-2872
Superintendent of Education	Dr. David Daigneault.....	P.O. Box 1940, Grenada 38902-1940	(662) 226-1606 (f) (662) 226-7994
Supervisors			
District 1	Michael Lott.....	P.O. Box 1208, Grenada 38902.....	(662) 226-1821 (f) (662) 227-2860
District 2	Chad Bridges.....	P.O. Box 1208, Grenada 38902.....	(662) 226-1821 (f) (662) 227-2860
District 3	C. Columbus Hankins.....	P.O. Box 1208, Grenada 38902.....	(662) 226-1821 (f) (662) 227-2860
District 4	Darrell K. Robinson.....	P.O. Box 1208, Grenada 38902.....	(662) 226-1821 (f) (662) 226-2860
District 5	Chad P. Gray.....	P.O. Box 1208, Grenada 38902.....	(662) 226-1821 (f) (662) 227-2860
Tax Assessor	David Melton	P.O. Box 1488, Grenada 38902-1488	(662) 226-1741 (f) (662) 226-3701
Tax Collector	David Melton	P.O. Box 1488, Grenada 38902-1488	(662) 226-1741 (f) (662) 226-3701

HANCOCK COUNTY

BAY ST. LOUIS

Named for John Hancock, first signer of the Declaration of Independence

Formed: 1817 • Area: 552.4 square miles • Population 45,949

Board Attorney.....Gary Yarborough 854 Hwy. 90, Ste. A, Bay St. Louis 39520(228) 467-5771

Chancery ClerkTimothy A. Kellar 152 Main St., Ste. A, Bay St. Louis 39520.....(228) 467-5404
(f) (228) 467-3159

Chancery Court Judges

District 8Margaret Alfonso..... P.O. Box 1446, Gulfport 39502.....(228) 865-4096
District 8Jim Persons..... P.O. Box 457, Gulfport 39502.....(228) 865-4096
District 8Jennifer Schloegel..... P.O. Box 986, Gulfport 39502.....(228) 865-4096
District 8Carter Bise..... P.O. Box 1542, Gulfport 39502.....(228) 865-4008

Circuit Clerk.....Kendra Ladner Necaise 152 Main St., Ste. B, Bay St. Louis 39520(228) 467-5265
(f) (228) 467-2779

Circuit Court Judges

District 2Christopher L. Schmidt P.O. Box 1461, Gulfport 39502.....(228) 865-4104
District 2Lawrence P. Bourgeois Jr. P.O. Box 1461, Gulfport 39502.....(228) 865-4262
District 2Roger T. Clark P.O. Box 1461, Gulfport 39502.....(228) 865-4158
District 2Lisa P. Dodson P.O. Box 1461, Gulfport 39502.....(228) 865-4220

Constables

Place 1Terry Necaise 8450 Hwy. 90, Bay St. Louis 39520(228) 467-5573
Place 2Ray Seal, Jr. 8450 Hwy. 90, Bay St. Louis 39520(228) 467-5573
Place 3Paul Taylor..... 8450 Hwy. 90, Bay St. Louis 39520(228) 467-5573

CoronerJim Faulk..... P.O. Box 188, Bay St. Louis 39520(228) 369-7560

County AdministratorEddie Favre 845 Hwy. 90, Ste. A, Bay St. Louis 39520(228) 466-4736
(f) (228) 467-2691

County Court Judge.....S. Trent Favre 126 Court St., Bay St. Louis 39520(228) 467-7945
(f) (228) 467-4707

County Prosecuting AttorneyOlen Anderson..... 8450 Hwy. 90, Bay St. Louis 39520(228) 255-5808

District Attorney.....Joel Smith P.O. Drawer 1180, Gulfport 39502(228) 865-4003
(f) (228) 865-4239

Election Commissioners

District 1Stephanie Davis Ladner 4236 34th St., Bay St. Louis 39520
District 2Sandra (Sam) Henley 106 Tiffany Ln., Waveland 39576
District 3Eugene "E.J." Bice 9925 Kahana St., Diamondhead 39525
District 4Caroline M. Adam 308 St. John St., Bay St. Louis 39520
District 5Joseph Pettigrew 6080 Rd. 542, Kiln 39556

Justice Court ClerkJane Clayton 8450 Hwy. 90, Bay St. Louis 39520(228) 467-5573
(f) (228) 255-5851

Justice Court Judges

Place 1Desmond Hoda..... 8450 Hwy. 90, Bay St. Louis 39520(228) 467-5573
(f) (228) 255-5851
Place 2Brian S. Necaise 8450 Hwy. 90, Bay St. Louis 39520(228) 467-5573
(f) (228) 255-5851
Place 3Eric Moran 8450 Hwy. 90, Bay St. Louis 39520(228) 467-5573
(f) (228) 255-5851

Sheriff.....Ricky Adam..... 8450 Hwy. 90, Bay St. Louis 39520(228)466-6900
(f) (228) 586-1636

Superintendent of Education.....Alan Dedeaux 17304 Hwy. 603, Kiln 39556(228) 255-0376
(f) (228) 255-0378

Supervisors

District 1Theresa M. Ryan..... 854 Hwy. 90, Ste. A, Bay St. Louis 39520(228) 467-0172
(f) (228) 466-5994
District 2Greg Shaw 854 Hwy. 90, Ste. A, Bay St. Louis 39520(228) 467-0172
(f) (228) 466-5994
District 3Kodie Koenenn 854 Hwy. 90, Ste. A, Bay St. Louis 39520(228) 467-0172
(f) (228) 466-5994
District 4Scotty Adam 854 Hwy. 90, Ste. A, Bay St. Louis 39520(228) 467-0172
(f) (228) 466-5994
District 5Darrin Ladner 854 Hwy. 90, Ste. A, Bay St. Louis 39520(228) 467-0172
(f) (228) 466-5994

Tax AssessorJimmie Ladner P.O. Box 2428, Bay St. Louis 39521(228) 467-5727
(f) (228) 466-6239

Tax Collector.....Jimmie Ladner P.O. Box 2428, Bay St. Louis 39521(228) 467-4425
(f) (228) 466-6239

HARRISON COUNTY

GULFPORT AND BILOXI

Named for William Henry Harrison, ninth President of the United States • Formed: 1841
Area: 975.9 square miles • Population: 199,058

Board Attorney.....Tim Holleman 1720 23rd Ave., Gulfport 39501(228) 863-3142

Chancery Clerk

First JudicialJohn McAdams P.O. Drawer CC, Gulfport 39502.....(228) 865-4164
 (f) (228) 214-1583
 Second JudicialJohn McAdams P.O. Box 544, Biloxi 39533.....(228) 435-8220
 (f) (228) 435-8292

Chancery Court Judges

District 8Margaret Alfonso..... P.O. Box 1446, Gulfport 39502.....(228) 865-4096
 District 8Jim Persons P.O. Box 457, Gulfport 39502.....(228) 865-4096
 District 8Jennifer Schloegel..... P.O. Box 986, Gulfport 39502.....(228) 865-4096
 District 8Carter Bise P.O. Box 1542, Gulfport 39502.....(228) 865-4008

Circuit Clerk

First JudicialConnie Ladner P.O. Box 998, Gulfport 39502.....(228) 865-4051
 (f) (228) 865-4099
 Second JudicialConnie Ladner P.O. Box 235, Biloxi 39533.....(228) 435-8233
 (f) (228) 435-8270

Circuit Court Judges

District 2Christopher L. Schmidt P.O. Box 1461, Gulfport 39502.....(228) 865-4104
 District 2Lawrence P. Bourgeois Jr P.O. Box 1461, Gulfport 39502.....(228) 865-4262
 District 2Roger T. Clark..... P.O. Box 1461, Gulfport 39502.....(228) 865-4158
 District 2Lisa P. Dodson..... P.O. Box 1461, Gulfport 39502.....(228) 865-4220

Constables

District 1James B. Morgan..... 190 Lameuse St., Biloxi 39530(228) 435-8256
 District 2Angel Kibler-Middleton 1620 23rd Ave., Gulfport 39501(228) 865-4278
 District 3Alan Weatherford 1620 23rd Ave., Gulfport 39501(228) 865-4278
 District 4Sammie Taylor 1620 23rd Ave., Gulfport 39501(228) 865-4278
 District 5Jeff Migues 190 Lameuse St., Biloxi 39530(228) 435-8289

CoronerBrian Switzer..... P.O. Drawer CC, Gulfport 39501.....(228) 865-4290

County Court Judges

Place 1Gaston H. Hewes Jr P.O. Box 973, Gulfport 39502.....(228) 865-4175
 (f) (228) 865-4178
 Place 2Robin Alfred Midcalf..... P.O. Box 1889, Gulfport 39502.....(228) 865-4109
 (f) (228) 865-4485
 Place 3Michael Dickinson P.O. Box 134, Biloxi 39533.....(228) 435-3201
 (f) (228) 435-4784

County Prosecuting AttorneyHerman F. Cox P.O. Box 1754, Gulfport 39502.....(228) 865-4255
 (f) (228) 867-6556

District Attorney.....Joel Smith P.O. Drawer 1180, Gulfport 39502.....(228) 865-4003
 (f) (228) 865-4239

Election Commissioners

District 1Toni Jo Kuljis-Diaz 377 Maple St., Biloxi 39530
 District 2Becky Peterson Payne..... 24395 Pampas Rd., Saucier 39574
 District 3Barbara Kimball 5024 Beatline Rd., Long Beach 39560
 District 4Christene F. Brice..... 102 Whispering Pines Dr., Gulfport 39503
 District 5Carolyn Handler..... 741 Cambridge Dr., Biloxi 39532

Justice Court ClerkGreg Illich P.O. Box 1754, Gulfport 39502.....(228) 865-4213
 (f) (228) 865-4216

Justice Court Judges

District 1Albert Fountain..... P.O. Box 1141, Biloxi 39533.....(228) 435-8254
 District 2Brandon Ladner P.O. Box 1754, Gulfport 39502.....(228) 865-4199
 District 3Dianne Ladner P.O. Box 1754, Gulfport 39502.....(228) 865-4218
 District 4Melvin J. Ray..... P.O. Box 1754, Gulfport 39502.....(228) 865-4215
 District 5Nick Patano..... P.O. Box 1141, Biloxi 39533.....(228) 435-8256

Sheriff

First JudicialTroy Peterson..... P.O. Box 1480, Gulfport 39501.....(228) 896-0605
 Second JudicialTroy Peterson..... 730 Martin Luther King Dr., Biloxi 39503(228) 435-4220

(HARRISON COUNTY CONTINUED ON NEXT PAGE)

HARRISON COUNTY – (CONTINUED)

Superintendent of EducationRoy Gill	11072 Hwy. 49, Gulfport 39503.....	(228) 539-6500 (f) (228) 539-6507
Supervisors		
District 1	Beverly Martin..... P.O. Box 413, Biloxi 39533.....	(228) 435-8272 (f) (228) 435-8289
District 2	Rebecca Powers..... P.O. Drawer CC, Gulfport 39502.....	(228) 865-4122 (f) (228) 865-4206
District 3	Marlin R. Ladner..... P.O. Drawer CC, Gulfport 39502.....	(228) 867-6528 (f) (228) 865-4162
District 4	Kent Jones	P.O. Drawer CC, Gulfport 39502..... (228) 865-4204 (f) (228) 867-6551
District 5	Connie Rockco	P.O. Box 413, Biloxi 39533..... (228) 865-4123 (f) (228) 435-8289
Tax Assessor		
First Judicial	Paula Ladner..... P.O. Box 462, Gulfport 39502.....	(228) 435-8266 (f) (228) 865-4076
Second Judicial	Paula Ladner..... P.O. Box 99, Biloxi 39533.....	(228) 435-8266 (f) (228) 435-8267
Tax Collector		
First Judicial	David V. LaRosa, Sr..... P.O. Box 1270, Gulfport 39502.....	(228) 865-4039 (f) (228) 865-4180
Second Judicial	David V. LaRosa, Sr..... P.O. Box 1270, Gulfport 39502.....	(228) 865-4039

HINDS COUNTY

JACKSON AND RAYMOND

Named for General Thomas Hinds, hero of the Battle of New Orleans • Formed: 1821

Area: 877.1 square miles • Population: 243,729

Board Attorney	Tony Gaylor.....	P.O. Box 686, Jackson 39205	(601) 968-6797 (f) (601) 968-6594
Chancery Clerk			
First Judicial	Eddie Jean Carr	P.O. Box 686, Jackson 39205	(601) 968-6537 (f) (601) 973-5535
Second Judicial	Eddie Jean Carr	P.O. Box 88, Raymond 39154	(601) 857-8055 (f) (601) 857-4953
Chancery Court Judges			
District 5	Denise Owens	P.O. Box 686, Jackson 39205-0686	(601) 968-6545
District 5	Crystal Wise Martin	P.O. Box 686, Jackson 39205-0686	(601) 968-6549
District 5	Tiffany Grove	P.O. Box 686, Jackson 39205-0686	(601) 968-6547
District 5	Dewayne Thomas	P.O. Box 686, Jackson 39205-0686	(601) 968-6551
Circuit Clerk			
First Judicial	Zack Wallace	P.O. Box 327, Jackson 39205	(601) 968-6628 (f) (601) 973-5547
Second Judicial	Zack Wallace	P.O. Box 999, Raymond 39154	(601) 857-8038 (f) (601) 857-0535
Circuit Court Judges			
District 7	Adrienne Wooten	P.O. Box 327, Jackson 39205	(601) 968-6679
District 7	Winston Kidd	P.O. Box 327, Jackson 39205	(601) 968-6688
District 7	Tomie T. Green	P.O. Box 327, Jackson 39205	(601) 968-6658
District 7	Eleanor Faye Peterson	P.O. Box 327, Jackson 39205	(601) 714-6222
Constables			
District 1	Jerry Moore	P.O. Box 3490, Jackson 39207	(601) 965-8800
District 2	John Brown	P.O. Box 3490, Jackson 39207	(601) 965-8800
District 3	Lawrence Funchess	P.O. Box 3490, Jackson 39207	(601) 965-8800
District 4	Leon Seals	P.O. Box 3490, Jackson 39207	(601) 965-8800
District 5	Bennie C. Buckner	P.O. Box 3490, Jackson 39207	(601) 965-8800
Coroner	Sharon Grisham-Stewart	P.O. Box 1452, Jackson 39215-1452	(601) 973-5505 (f) (601) 973-5513
County Administrator	Jennifer Riley-Collins	P.O. Box 686, Jackson 39205	(601) 968-6501
County Court Judges			
Subdistrict 1	Melvin Priester Sr.	P.O. Box 327, Jackson 39205	(601) 968-6670 (f) (601) 973-5575
Subdistrict 2	LaRita Cooper-Stokes	P.O. Box 327, Jackson 39205	(601) 968-6663 (f) (601) 973-5575
Subdistrict 3	Johnnie McDaniels	P.O. Box 327, Jackson 39205	(601) 968-6671 (f) (601) 973-5575
County Prosecuting Attorney	Gerald A. Mumford	P.O. Box 683, Jackson 39205	(601) 398-2347 (f) (888) 801-9389
County Surveyor	Paul Greene	P.O. Box 723, Clinton 39060	(601) 924-9434
District Attorney	Jody Owens	P.O. Box 22747, Jackson 39225-2747	(601) 968-6568 (f) (601) 968-6655
Election Commissioners	Main Office		(601) 968-6555
District 1	James A. Reed	6136 Waverly Dr., Jackson 39206	(601) 968-6685
District 2	Toni Johnson	P.O. Box 2584, Jackson 39207	(769) 257-2663
District 3	Wayne McDaniels	P.O. Box 946, Jackson 39205	(601) 968-6555
District 4	Yvonne Robinson Horton	P.O. Box 123, Bolton 39041	(601) 668-6556
District 5	Connie E. Little	P.O. Box 568, Terry 39170	(601) 960-6684
Justice Court Clerk	Patricia T. Woods	P.O. Box 3490, Jackson 39207	(601) 965-8800 (f) (601) 973-5532
Justice Court Judges			
District 1	Don Palmer	P.O. Box 3490, Jackson 39207	(601) 965-8800
District 2	Tabitha Britton-Porter	P.O. Box 3490, Jackson 39207	(601) 965-8800
District 3	Frank L. Sutton, Sr.	P.O. Box 3490, Jackson 39207	(601) 965-8800
District 4	Kenny W. Lewis	P.O. Box 3490, Jackson 39207	(601) 965-8800
District 5	Pearlie Brown Owens	P.O. Box 3490, Jackson 39207	(601) 965-8800
Sheriff			
First Judicial	Lee D. Vance	P.O. Box 1452, Jackson 39205	(601) 974-2904
Second Judicial	Lee D. Vance	1450 County Farm Rd., Raymond 39154	(601) 857-4800
Superintendent of Education	Delesicia Martin	13192 Hwy. 18, Raymond 39154	(601) 857-5222 (f) (601) 857-8548
Supervisors			
District 1	Robert Graham	P.O. Box 686, Jackson 39205	(601) 968-6689
District 2	David L. Archie	P.O. Box 686, Jackson 39205	(601) 968-6690
District 3	Credell Calhoun	P.O. Box 686, Jackson 39205	(601) 968-6768
District 4	Vern O. Gavin	P.O. Box 686, Jackson 39205	(601) 857-2622
District 5	Bobby McGowan	P.O. Box 686, Jackson 39205	(601) 968-6699
Tax Assessor			
First Judicial	Charles E. Stokes	P.O. Box 22908, Jackson 39225-2908	(601) 968-6626 (f) (601) 968-6593
Second Judicial	Charles E. Stokes	P.O. Box 549, Raymond 39154	(601) 857-8787 (f) (601) 857-2830
Tax Collector			
First Judicial	Eddie J. Fair	P.O. Box 1727, Jackson 39215	(601) 968-6588 (f) (601) 353-1261
Second Judicial	Eddie J. Fair	P.O. Box 51, Raymond 39154	(601) 857-5574

HOLMES COUNTY

LEXINGTON

Named for David Holmes, last Governor of the Mississippi Territory • Formed: 1833

Area: 764 square miles • Population: 18,459

Board Attorney	Katherine B. Riley	P.O. Box 927, Lexington 39095	(662) 834-2488 (f) (662) 834-6136
Chancery Clerk	Henry Luckett	P.O. Box 1211, Lexington 39095	(662) 834-2508 (f) (662) 834-1872
Chancery Court Judges			
District 11	Robert G. Clark III	P.O. Box 39, Lexington 39095	(662) 834-1285
District 11	Cynthia Brewer	P.O. Box 404, Canton 39046	(601) 855-5512
District 11	James C. Walker	P.O. Box 404, Canton 39046	(601) 855-5707
Circuit Clerk	Earline Wright-Hart.....	P.O. Box 718, Lexington 39095	(662) 834-2476 (f) (662) 834-3870
Circuit Court Judge			
District 21	Jannie M. Lewis-Blackmon	P.O. Box 149, Lexington 39095	(662) 834-1452 (f) (662) 834-1481
Constables			
District 1	Sharkey Ford	P.O. Box 99, Lexington 39095	(662) 834-4565 (f) (662) 834-1402
District 2	Willie Anderson	P.O. Box 99, Lexington 39095	(662) 934-4565 (f) (662) 834-1402
Coroner	Dexter Howard	P.O. Box 641, Lexington 39095	(662) 472-2051
County Comptroller	Joe McRaney	P.O. Box 239, Lexington 39095	(662) 834-2508 (f) (662) 834-3020
County Prosecuting Attorney	Charles Edwards	P.O. Box 956, Lexington 39095	(662) 834-9029 (f) (662) 834-3117
County Surveyor	Wayne Morrison	P.O. Box 567, Yazoo City 39194	(662) 746-1863
District Attorney	Akillee Malone Oliver	P.O. Box 311, Durant 39063	(662) 653-3191 (f) (662) 653-6723
Election Commissioners			
District 1	Elnora Johnson-Patton.....	P.O. Box 718, Lexington 39095	
District 2	Loretta Tidwell.....	3731 Old Wilson Rd., West 39192	
District 3	Henry L. Simpson.....	P.O. Box 718, Lexington 39095	
District 4	Augustine Winstead	P.O. Box 718, Lexington 39095	
District 5	Kahaliah Hogan-Cook	P.O. Box 718, Lexington 39095	
Justice Court Clerk	Stella Ross	P.O. Box 99, Lexington 39095	(662) 834-4565 (f) (662) 834-1402
Justice Court Judges			
District 1	Shirley Neal	P.O. Box 99, Lexington 39095	(662) 834-4565 (f) (662) 834-1402
District 2	Marcus Fisher	P.O. Box 99, Lexington 39095	(662) 834-4565 (f) (662) 834-1402
Sheriff	Willie E. March	P.O. Box 1 20, Lexington 39095	(662) 834-1511 (f) (662) 834-3362
Superintendent of Education	James Henderson	P.O. Box 630, Lexington 39095	(662) 834-2175 (f) (662) 834-9060
Supervisors			
District 1	Leonard Hampton	P.O. Box 239, Lexington 39095	(662) 834-0911 (f) (662) 834-3345
District 2	James H. Young	P.O. Box 239, Lexington 39095	(662) 967-0911 (f) (662) 834-3345
District 3	Debra Mabry	P.O. Box 239, Lexington 39095	(662) 834-0911 (f) (662) 834-3345
District 4	Leroy Johnson.....	P.O. Box 239, Lexington 39095	(662) 834-0911 (f) (662) 834-3345
District 5	Alphonzo Greer.....	P.O. Box 239, Lexington 3905	(662) 834-0911 (f) (662) 834-3345
Tax Assessor	Linda Rollins	P.O. Box 449, Lexington 39095	(662) 834-2865 (f) (662) 834-9010
Tax Collector	Linda Rollins	P.O. Box 449, Lexington 39095	(662) 834-2865 (f) (662) 834-9010

HUMPHREYS COUNTY

BELZONI

Named for Benjamin Humphreys, 26th Governor of Mississippi • Formed: 1918

Area: 431.1 square miles • Population: 8,741

Board Attorney	Willie Bailey	P.O. Box 189, Greenville 38702	(662) 335-1966 (f) (662) 335-1969
Chancery Clerk	Mark D. Liddell	P.O. Box 547, Belzoni 39038	(662) 247-1740 (f) (662) 247-0101
Chancery Court Judges			
District 9	Bennie L. Richard	P.O. Box 1762, Greenville 38702	(662) 334-2685
District 9	Vicki R. Barnes	P.O. Box 351, Vicksburg 39181	(601) 636-8327
District 9	Debra M. Giles	P.O. Box 850, Indianola 38751	(662) 887-7070
Circuit Clerk	Timaka J. Jones	P.O. Box 696, Belzoni 39038	(662) 247-3065 (f) (662) 247-3906
Circuit Court Judge			
District 21	Jannie M. Lewis-Blackmon	P.O. Box 149, Lexington 39095	(662) 834-1452
Constables			
Northern	Bruce Williams	102 Castleman St., Belzoni 39038	(662) 247-4337 (f) (662) 247-3906
Southern	Andrew (Piper) Dent	102 Castleman St., Belzoni 39038	(662) 247-4337 (f) (662) 247-3906
Coroner	Samuel Irving	129 Kendall Dr., Belzoni 39038	(662) 247-1122
County Administrator	Tommy Goodwin	P.O. Box 547, Belzoni 39038	(662) 247-1740 (f) (662) 247-0101
County Prosecuting Attorney	Noel D. Crook	P.O. Box 342, Belzoni 39038	(662) 247-4013 (f) (662) 247-4092
District Attorney	Akillee Malone Oliver	P.O. Box 311, Durant 39063	(662) 653-3191 (f) (662) 653-6723
Election Commissioners			
District 1	Daliah (Bit) Hooker Randle	124 Harvey St., Belzoni 39038	
District 2	Lizzie Powell	P.O. Box 141, Isola 38754	
District 3	Constance Burley	2005 Allendale Rd., Silver City 39166	
District 4	Tina Jones Gullett	202 LeFlore Ave., Belzoni 39038	
District 5	Charlie Avery	402 Eisenhower St., Belzoni 39038	
Justice Court Clerk	Sandra Overton	102 Castleman St., Belzoni 39038	(662) 247-4337 (f) (662) 247-1095
Justice Court Judges			
Northern District	Abraham Gates	102 Castleman St., Belzoni 39038	(662) 247-4337 (f) (662) 247-1095
Southern Southern	Shirley Brown-Cummings	102 Castleman St., Belzoni 39038	(662) 247-4337 (f) (662) 247-1095
Sheriff	Charles Sharkey	106 Castleman St., Belzoni 39038	(662) 247-2551 (f) (662) 247-3902
Superintendent of Education	Jermall D. Wright	401 4th St., Belzoni 39038	(662) 247-6000 (f) (662) 247-6004
Supervisors			
District 1	James Bankhead	709 Cohn St., Belzoni 39038	(662) 247-2296 (f) (662) 247-3906
District 2	R. D. (Dickie) Stevens	126 S. Belzoni St., Isola 38754	(662) 962-3101 (f) (662) 247-5664
District 3	Woodrow Johnson Sr.	P.O. Box 111, Silver City 39166	(662) 836-6982 (f) (662) 247-5664
District 4	Delrick Henderson	P.O. Box 375, Belzoni 39038	(662) 247-2285 (f) (662) 247-1853
District 5	Roy Broomfield	403 Eisenhower St., Belzoni 39038	(662) 247-3906 (f) (662) 247-5664
Tax Assessor	Veda Horton	102 Castleman St., Belzoni 39038	(662) 247-3174 (f) (662) 247-5657
Tax Collector	Veda Horton	102 Castleman St., Belzoni 39038	(662) 247-2552 (f) (662) 247-5657

ISSAQUENA COUNTY

MAYERSVILLE

Named for Indian word meaning “deer river” • Formed: 1844

Area: 441.4 square miles • Population: 1,397

Board Attorney	Charles Weissinger	P.O. Box 215, Rolling Fork 39159.....	(662) 873-6258 (f) (662) 873-6903
Chancery Clerk	Ronda Delaney	P.O. Box 27, Mayersville 39113	(622) 873-2761 (f) (662) 873-2061
Chancery Court Judges			
District 9	Bennie L. Richard.....	P.O. Box 1762, Greenville 38702	(662) 334-2685
District 9	Vicki R. Barnes.....	P.O. Box 351, Vicksburg 39181.....	(601) 636-8327
District 9	Debra. M. Giles	P.O. Box 850, Indianola 38751	(662) 887-7070
Circuit Clerk	Rhonda Delaney	P.O. Box 27, Mayersville 39113	(662) 873-2761 (f) (662) 873-2061
Circuit Court Judges			
District 9	Toni Walker Terrett	P.O. Box 351, Vicksburg 39181.....	(601) 634-8042
District 9	M. James Chaney Jr.	P.O. Box 351, Vicksburg 39181.....	(601) 638-8981
Constables			
Post 1	Robert T. Williams.....	P.O. Box 58, Mayersville 39113	(662) 873-6287 (f) (662) 873-2094
Post 2	Matthew Williams	P.O. Box 58, Mayersville 39113	(662) 873-6287 (f) (662) 873-2094
Coroner	Angela Williams	P.O. Box 152, Mayersville 39113	(662) 873-6254 (662) 873-2061
County Engineer	Marcus E. Hooker	P.O. Box 368, Greenville 38702	(662) 334-1865 (f) (662) 334-1871
County Prosecuting Attorney	Charles Weissinger	P.O. Box 215, Rolling Fork 39159.....	(662) 873-6258 (f) (662) 873-6903
District Attorney	Richard (Ricky) Smith Jr.	P.O. Box 648, Vicksburg 39181.....	(601) 636-5754 (f) (601) 636-8664
Election Commissioners			
District 1	Jimmy C. Newman	P.O. Box 6/4569 Hwy. 61, Valley Park 39177	
District 2	Robert Dale Heigle.....	P.O. Box 116, Mayersville 39113	
District 3	Annie B. Johnson	P.O. Box 182, Mayersville 39113	
District 4	Corinder C. Williams	25 Coleman Rd., Rolling Fork 39159	
District 5	Lisa Smithhart.....	29781 Hwy 1, Rolling Fork 39159	
Justice Court Clerk	Sharon Perkins.....	P.O. Box 58, Mayersville 39113	(662) 873-6287 (f) (662) 873-2094
Justice Court Judges			
Post 1	Gayle Bunton Coleman.....	P.O. Box 58, Mayersville 39113	(662) 873-6287 (f) (662) 873-2094
Post 2	Tommy Williams	P.O. Box 58, Mayersville 39113	(662) 873-6287 (f) (662) 873-2094
Sheriff	Richard Jones.....	P.O. Box 147, Mayersville 39113	(662) 873-2781 (f) (662) 873-4500
Superintendent of Education	Sammie Ivy (Interim)	P.O. Box 219, Rolling Fork 39159.....	(662) 873-4302 (f) (662) 873-6114
Supervisors			
District 1	Eddie Hatcher	P.O. Box 27, Mayersville 39113	(662) 873-4316 (f) (662) 873-2061
District 2	Jerry Wayne Britton.....	P.O. Box 27, Mayersville 39113	(662) 907-1069 (f) (662) 873-2061
District 3	Stallard U. Williams, Sr.....	P.O. Box 27, Mayersville 39113	(662) 907-0266 (f) (662) 873-2061
District 4	James McFarland, III.....	P.O. Box 27, Mayersville 39113	(662) 873-7100 (f) (662) 873-2061
District 5	Eddie Holcomb	P.O. Box 27, Mayersville 39113	(662) 873-6478 (f) (662) 873-2061
Tax Assessor	Pam Horton Britton	P.O. Box 67, Mayersville 39113	(662) 873-4665 (f) (662) 873-2600
Tax Collector	Pam Horton Britton	P.O. Box 67, Mayersville 39113	(662) 873-4665 (f) (662) 873-2600

ITAWAMBA COUNTY

FULTON

Named for the Indian chief Itawamba • Formed 1836

Area: 540.5 square miles • Population 23,527

Board Attorney	Bo Russell	P.O. Box 187, Fulton 38843	(662) 862-4656 (f) (662) 862-7159
Chancery Clerk	Michelle Jarrell Clouse.....	P.O. Box 776, Fulton 38843	(662) 862-3421 (f) (662) 862-3421
Chancery Court Judges			
District 1	Jacqueline Mask	P.O. Box 7395, Tupelo 38802.....	(662) 432-2130
District 1	Michael Malski	P.O. Box 543, Amory 38821.....	(662) 305-3204
District 1	Stephen T. Bailey	P.O. Box 7395, Tupelo 38802.....	(662) 432-2130
District 1	Bradley D. Tennison	P.O. Box 118, Booneville 38829	(662) 728-2366
Circuit Clerk	Carol Gates	201 W. Main St., Fulton 38843.....	(662) 862-3511 (f) (662) 862-4006
Circuit Court Judges			
District 1	Kelly Mims	P.O. Drawer 1100, Tupelo 38802.....	(662) 432-2360
District 1	Paul S. Funderburk	P.O. Drawer 1100, Tupelo 38802.....	(662) 432-2360
District 1	Michael P. Mills Jr.	P.O. Drawer 1100, Tupelo 38802.....	(662) 432-2360
District 1	John R. White	P.O. Drawer 1100, Tupelo 38802.....	(662) 432-2360
Constables			
East District.....	Terry Johnson	141 Houston Lake Rd., Fulton 38843	(662) 891-1898 (f) (662) 862-5805
West District	Doug Lesley	5791 Dorsey Evergreen St., Fulton 38843.....	(662) 862-3401 (f) (662) 862-3175
Coroner	Sheila Summerford.....	4494 Tucker Rd., Golden 38847	(662) 862-9735
County Administrator	Gary M. Franks	106 S. Clifton St., Fulton 38843.....	(662) 862-4967
County Prosecuting Attorney	Michael P. Mills Jr.	100 A W. Main St., Fulton 38843	(662) 862-5855 (f) (662) 862-5811
District Attorney	John Weddle.....	P.O. Box 7237, Tupelo 38802.....	(662) 432-2800 (f) (662) 432-2831
Election Commissioners			
District 1	James G. Dickens	2689 Burntfields Rd., Fulton 38843	
District 2	Charles S. Palmer	4315 Houston-Palestine Rd., Marietta 38856	
District 3	Matt Hudson	1530 Loden Rd., Fulton 38843	
District 4	Tommy Gholston	201 W. Main St., Fulton 38843	
District 5	Linda Crane.....	1860 NE New Temple Rd., Golden 38847	
Justice Court Clerk	Shelia Spradling	304 W. Wiygul St., Ste. D, Fulton 38843.....	(662) 862-4315 (f) (662) 862-5805
Justice Court Judges			
East District.....	Harold Holcomb	304 W. Wiygul St., Ste. D, Fulton 38843.....	(662) 862-4315 (f) (662) 862-5805
West District	John Bishop	304 W. Wiygul St., Ste. D, Fulton 38843.....	(662) 862-4315 (f) (662) 862-5805
Sheriff	Chris Dickinson.....	201 S. Cummings St., Fulton 38843	(662) 862-3401 (f) (662) 862-3175
Superintendent of Education	Trae Wiygul.....	605 S. Cummings St., Fulton 38843	(662) 862-2159 (f) (662) 862-4713
Supervisors			
District 1	Donnie Wood	P.O. Box 776, Fulton 38843	(662) 862-5600 (f) (662) 862-3421
District 2	Cecil (Ike) Johnson Sr.	P.O. Box 776, Fulton 38843	(662) 862-5600 (f) (662) 862-3421
District 3	Terry Moore.....	P.O. Box 776, Fulton 38843	(662) 862-5600 (f) (662) 862-3421
District 4	Eric (Tiny) Hughes.....	P.O. Box 776, Fulton 38843	(662) 862-5600 (f) (662) 862-3421
District 5	Bill Sheffield.....	P.O. Box 776, Fulton 38843	(662) 862-5600 (f) (662) 862-3421
Tax Assessor	Tami M. Beane.....	P.O. Box 158, Fulton 38843	(662) 862-7598 (f) (662) 862-7598
Tax Collector	Debbie Ann Johnson.....	P.O. Box 818, Fulton 38843	(662) 862-4304 (f) (662) 862-7598

JACKSON COUNTY

PASCAGOULA

Named for General Andrew Jackson • Formed: 1812
Area: 1043.3 square miles • Population: 141,137

Board Attorney	Gary Evans.....	P.O. Box 998, Pascagoula 39568-0998	(228) 769-3371 (f) (228) 769-3119
Chancery Clerk	Josh Eldridge.....	P.O. Box 998, Pascagoula 39568-0998	(228) 769-3131 (f) (228) 769-3414
Chancery Court Judges			
District 16	Tanya Hasbrouck.....	P.O. Box 998, Pascagoula 39568-0998	(228) 769-3036
District 16	D. Neil Harris Sr.....	P.O. Box 998, Pascagoula 39568-0998	(228) 769-3034
District 16	Mark A. Maples	P.O. Box 998, Pascagoula 39568-0998	(228) 769-3035
Circuit Clerk	Randy Carney.....	P.O. Box 998, Pascagoula 39568-0998	(228) 769-3040 (f) (228) 769-3180
Circuit Court Judges			
District 19	Robert P. Krebs	P.O. Box 998, Pascagoula 39568-0998	(228) 769-3438
District 19	Kathy King Jackson.....	P.O. Box 998, Pascagoula 39568-0998	(228) 769-3244
District 19	Dale Harkey	P.O. Box 998, Pascagoula 39568-0998	(228) 769-3434
Constables			
District 1	Ty Thompson	5343 Jefferson Ave., Moss Point 39563	(228) 769-3080
District 2	Calvin W. Hutchins.....	5343 Jefferson Ave., Moss Point 39563	(228) 769-3080
District 3	K. Shane Langfitt.....	5343 Jefferson Ave., Moss Point 39563	(228) 769-3080
District 4	Kerry B. Fountain.....	5343 Jefferson Ave., Moss Point 39563	(228) 769-3080 (f) (228) 769-3489
County Administrator	Brian Fulton	P.O. Box 998, Pascagoula 39568.....	(228) 769-3089 (f) (228) 769-3348
County Court Judges			
Place 1	Sharon W. Sigalas.....	4903 Telephone Rd., Pascagoula 39567.....	(228) 769-7370 (f) (228) 762-7385
Place 2	Mark Watts	P.O. Box 998, Pascagoula 39568.....	(228) 769-3037 (f) (228) 769-3484
County Prosecuting Attorney	Kyle Miller.....	P.O. Drawer 1499, Pascagoula 39568	(228) 762-2373 (f) (228) 769-1417
District Attorney	Angel Myers McIlrath	P.O. Box 1756, Pascagoula 39568-1756	(228) 769-3045 (f) (228) 769-3345
Election Commissioners			
District 1	Danny Glaskox, Chairman.....	P.O. Box 998, Pascagoula 39568.....	(228) 769-3362
District 2	Jerry R. Sims	P.O. Box 998, Pascagoula 39568.....	(228) 769-3006
District 3	Debra Loris Hodges	P.O. Box 998, Pascagoula 39568.....	(228) 769-3008
District 4	Michael M. Dickinson	P.O. Box 998, Pascagoula 39568.....	(228) 471-1355
District 5	Tamara L. Vidrine.....	P.O. Box 998, Pascagoula 39568.....	(228) 769-3007
Justice Court Administrator	Lisa Fairley	5343 Jefferson St., Moss Point 39563	(228) 769-3080 (f) (228) 769-3364
Justice Court Judges			
District 1	Matt Lachaussee.....	5343 Jefferson St., Moss Point 39563	(228) 769-3081 (f) (228) 769-3364
District 2	Sheila Jackson Osgood.....	5343 Jefferson St., Moss Point 39563	(228) 769-3083 (f) (228) 769-3364
District 3	Jason Thornton.....	5343 Jefferson St., Moss Point 39563	(228) 769-3082 (f) (228) 769-3364
District 4	Danny Guice III	5343 Jefferson St., Moss Point 39563	(228) 769-3190 (f) (228) 769-3364
Sheriff	Mike Ezell	P.O. Box 998, Pascagoula 39568-0998	(228) 769-3024 (f) (228) 762-6168
Superintendent of Education	Dr. John Strycker	P.O. Box 5069, Vancleave 39565	(228) 826-1757 (f) (228) 826-1765
Supervisors			
District 1	Barry Cumbest.....	P.O. Box 998, Pascagoula 39568-0998	(228) 769-3403 (f) (228) 769 3475
District 2	Melton Harris Jr.....	P.O. Box 998, Pascagoula 39568-0998	(228) 769-3170 (f) (228) 762-6578
District 3	Kenneth Taylor.....	P.O. Box 998, Pascagoula 39568-0998	(228) 762-7641 (f) (228) 769-3363
District 4	Troy Ross.....	P.O. Box 998, Pascagoula 39568-0988	(228) 769-3457 (f) (228) 769-3482
District 5	Randy Bosarge.....	P.O. Box 998, Pascagoula 39568-0998	(228) 769-3378 (f) (228) 696-6500
Tax Assessor	Nick Elmore	P.O. Box 998, Pascagoula 39568-0998	(228) 769-3070 (f) (228) 769-3005
Tax Collector	Kevin J. Miller	P.O. Box 998, Pascagoula 39568-0998	(228) 769-3074 (f) (228) 769-3270

JASPER COUNTY

BAY SPRINGS AND PAULDING

Named for Sergeant Jasper, hero of the Revolutionary War • Formed: 1833
Area: 683 square miles • Population: 16,601

Board Attorney	William Ruffin	P.O. Box 565, Bay Springs 39422	(601) 764-4555 (f) (601) 764-2234
Chancery Clerk			
First District.....	Sharon Gray King	P.O. Box 38, Paulding 39348.....	(601) 727-4940 (f) (601) 727-4475
Second District.....	Sharon Gray King	P.O. Box 1047, Bay Springs 39422	(601) 764-3368 (f) (601) 764-3999
Chancery Court Judge			
District 2	Robert M. Logan Jr.	P.O. Box 58, Newton 39345.....	(601) 627-0154
Circuit Clerk			
First District.....	Billy G. Rayner	P.O. Box 58, Paulding 39348.....	(601) 727-4941 (f) (601) 727-2246
Second District.....	Billy G. Rayner	P.O. Box 447, Bay Springs 39422	(601) 764-2245 (f) (601) 764-3078
Circuit Court Judges			
District 13	Eddie Bowen.....	P.O. Box 545, Raleigh 39153.....	(601) 782-4413
District 13	Stanley Sorey	P.O. Box 861, Raleigh 39153.....	(601) 782-9999
Constables			
District 1	Daniel Gilmore.....	P.O. Box 39, Paulding 39348.....	(601) 727-2247 (f) (601) 727-2246
District 2	Keith Barlow	P.O. Box 1054, Bay Springs 39422	(601) 764-2065 (f) (601) 764-3402
Coroner	Randy Graham.....	378 CR 212, Laurel 39443	(601) 670-1109
County Prosecuting Attorney	Joseph T. Sims.....	P.O. Box 361, Bay Springs 39422	(601) 764-4497 (f) (601) 764-4499
District Attorney	Matt Sullivan.....	100 Court Ave., Ste. 4, Mendenhall 39114 ..	(601) 847-1342 (f) (601) 847-3428
Election Commissioners			
District 1	Linda Graham	1348 CR 21, Stringer 39481	
District 2	Vernell Thigpen Lofton	P.O. Box 62, Rose Hill 39356	
District 3	Laura Lee Parker	183 Hwy. 528, Bay Springs 39422	
District 4	Larry N. Dykes.....	7 CR 1571, Stringer 39481	
District 5	Samantha Riley Parker.....	P.O. Box 447, Bay Springs 39422	
Justice Court Clerk	Lydia Pittman	P.O. Box 1054, Bay Springs 39422	(601) 764-2065 (f) (601) 764-3402
	Lydia Pittman	P.O. Box 39, Paulding 39348.....	(601) 727-2247 (f) (601) 764-2246
Justice Court Judges			
District 1	Sullivan Dukes Jr.	P.O. Box 39, Paulding 39348.....	(601) 727-2247 (f) (601) 764-2246
District 2	J. Marvin Jones	P.O. Box 1054, Bay Springs 39422	(601) 764-2065 (f) (601) 764-3402
Sheriff	Randy Johnson	P.O. Box 464, Bay Springs 39422	(601) 764-2588 (f) (601) 764-4016
Supervisors			
Beat 1.....	Eddie Helms.....	P.O. Box 406, Bay Springs 39422	(601) 764-3469 (f) (601) 764-3468
Beat 2.....	Sandy Stephens	P.O. Box 406, Bay Springs 39422	(601) 764-3469 (f) (601) 764-3468
Beat 3.....	Doug Rogers	P.O. Box 406, Bay Springs 39422	(601) 764-3469 (f) (601) 764-3468
Beat 4.....	Randy Corley	P.O. Box 406, Bay Springs 39422	(601) 764-3469 (f) (601) 764-3468
Beat 5.....	Curtis Gray Sr.	P.O. Box 406, Bay Springs 39422	(601) 764-3469 (f) (601) 764-3468
Tax Assessor			
First Judicial	Timothy McRee	P.O. Box 8, Paulding 39348.....	(601) 727-4971 (f) (601) 727-3469
Second Judicial	Timothy McRee	P.O. Box 372, Bay Springs 39422	(601) 764-2813 (f) (601) 764-6519
Tax Collector			
First Judicial	Timothy McRee	P.O. Box 8, Paulding 39348.....	(601) 727-4971 (f) (601) 727-3469
Second Judicial	Timothy McRee	P.O. Box 372, Bay Springs 39422	(601) 764-2813 (f) (601) 764-6519

JEFFERSON COUNTY

FAYETTE

Named for Thomas Jefferson (first called Pickering) • Formed: 1799

Area: 527.2 square miles • Population: 7,599

Board Attorney	Everett Sanders.....	P.O. Box 565, Natchez 39121	(601) 445-5570 (f) (601) 445-0777
Chancery Clerk	Serena King.....	P.O. Box 145, Fayette 39069.....	(601) 786-3021 (f) (601) 786-6009
Chancery Court Judges			
District 17	E. Vincent Davis	115 South Wall St., Natchez 39120.....	(601) 442-7454
District 17	George Ward	115 South Wall St., Natchez 39120.....	(601) 442-7454
Circuit Clerk	Arnell Harried	P.O. Box 305, Fayette 39069.....	(601) 786-3422 (f) (601) 786-9676
Circuit Court Judge			
District 22	Tomika H. Irving.....	P.O. Box 278, Fayette 39069.....	(601) 786-9600
Constables			
District 1	Maurice Hudson	P.O. Box 553, Fayette 39069.....	(601) 786-8594 (f) (601) 786-6017
District 2	Joseph Jackson	P.O. Box 553, Fayette 39069.....	(601) 786-8594 (f) (601) 786-6017
Coroner	Kendrick (Rick) McDonald.	P.O. Box 623, Fayette 39069.....	(601) 786-8558 (f) (601) 786-9676
County Administrator	Brenda Buck	P.O. Box 145, Fayette 39069.....	(601) 786-3142 (f) (601) 786-0213
County Prosecuting Attorney	Ikeccia Colenburg	P.O. Box 145, Fayette 39069.....	(601) 493-0231 (601) 786-6009
County Surveyor	Ron Phillips	209 Coonville Rd., Fayette 39069.....	(601) 786-3021 (f) (601) 786-6009
District Attorney	Daniella M. Shorter	P.O. Drawer 767, Hazlehurst 39083	(601) 894-5040 (f) (601) 894-9080
Election Commissioners			
District 1	Henry Wilson Jr.	1483 Main St., Fayette 39069	
District 2	Nicole Davis	1483 Main St., Fayette 39069	
District 3	Fannie J. Mims	1483 Main St., Fayette 39069	
District 4	David Franklin.....	1483 Main St., Fayette 39069	
District 5	Shirley S. Brown.....	1483 Main St., Fayette 39069	
Justice Court Clerk	Marilyn Jones	P.O. Box 1047, Fayette 39069.....	(601) 786-8594 (f) (601) 786-6017
Justice Court Judges			
District 1	Marcus Walton	P.O. Box 1047, Fayette 39069.....	(601) 786-8594 (f) (601) 786-6017
District 2	James E. Oliver	P.O. Box 1047, Fayette 39069.....	(601) 786-8594 (f) (601) 786-6017
Sheriff	James E. Bailey, Sr.	P.O. Box 218, Fayette 39069.....	(601) 786-3403 (f) (601) 786-6000
Superintendent of Education	Dr. Adrian Hammitte.....	P.O. Box 157, Fayette 39069.....	(601) 786-3721 (f) (601) 786-8441
Supervisors			
District 1	Marcus Alsworth	P.O. Box 145, Fayette 39069.....	(601) 786-3021 (f) (601) 786-6009
District 2	Windell Selmon	P.O. Box 145, Fayette 39069.....	(601) 786-3021 (f) (601) 786-6009
District 3	Anthony Walton	P.O. Box 145, Fayette 39069.....	(601) 786-3021 (f) (601) 786-6009
District 4	Kerry V. Pree	P.O. Box 145, Fayette 39069.....	(601) 786-3021 (f) (601) 786-6009
District 5	Kelvin Trevon King	P.O. Box 145, Fayette 39069.....	(601) 786-3021 (f) (601) 786-6009
Tax Assessor	Samantha F. Jackson	P.O. Box 357, Fayette 39069.....	(601) 786-3781 (f) (601) 786-3262
Tax Collector	Samantha F. Jackson	P.O. Box 357, Fayette 39069.....	(601) 786-3781 (f) (601) 786-3262

JEFFERSON DAVIS COUNTY

PRENTISS

Named for Confederate President Jefferson Davis • Formed: 1906
Area: 409 square miles • Population: 11,822

Board Attorney	Wes Daughdrill	P.O. Box 6005, Ridgeland 39158-6005	(601) 792-8591 (f) (601) 792-0311
Chancery Clerk	Charlene H. Fairley	P.O. Box 1137, Prentiss 39474	(601) 792-4204 (f) (601) 792-2894
Chancery Court Judges			
District 13	David Shoemaker	P.O. Box 1678, Collins 39428	(601) 765-8284
District 13	Gerald Martin	P.O. 325, Raleigh 39153	(601) 822-5017
Circuit Clerk	Clint W. Langley	P.O. Box 1090, Prentiss 39474	(601) 792-4231 (f) (601) 792-4957
Circuit Court Judges			
District 15	Anthony A. Mazingo	P.O. Drawer 269, Purvis 39475	(601) 794-1051
District 15	Prentiss G. Harrell	P.O. Box 488, Purvis 39475	(601) 794-6035
District 15	Claiborne McDonald	P.O. Box 590, Poplarville 39470	(601) 403-2360
Constables			
Post 1	Michael E. Davis	P.O. Box 1407, Prentiss 39474	(601) 792-5129 (f) (601) 792-5980
Post 2	Harold Rhodes	P.O. Box 1407, Prentiss 39474	(601) 792-5129 (f) (601) 792-5980
Coroner	Dedra M. Johnson	P.O. Box 479, Prentiss 39474	(601) 792-4229 (f) (601) 792-4957
County Engineer	Les Dungan	P.O. Box 150, Columbia 39429	(601) 731-2600 (f) (601) 736-6501
County Prosecuting Attorney	John Alan Buffington	P.O. Box 477, Prentiss 39471	(601) 792-4554
District Attorney	Hal Kittrell	500 Courthouse Sq., Ste. 3, Columbia 39429	(601) 731-1476 (f) (601) 731-1489
Election Commissioners			
District 1	Linda J. Speights	P.O. Box 301, Prentiss 39474	
District 2	Ralph J. Hanegan	88 Choctaw Rd., Carson 39427	
District 3	Towonder Applewhite	205 Stubbs Rd., Bassfield 39421	
District 4	Stephen Abram	P.O. Box 1953, Prentiss 39474	
District 5	Mattie N. Lewis	176 Gulf Camp Rd., New Hebron 39140	
Justice Court Clerk	Latonya Blanchard	P.O. Box 1407, Prentiss 39474	(601) 792-5129 (f) (601) 792-5980
Justice Court Judges			
Post 1	Ronnie Barnes	P.O. Box 1407, Prentiss 39474	(601) 792-5129 (f) (601) 792-5980
Post 2	Calvin Graves	P.O. Box 1407, Prentiss 39474	(601) 792-5129 (f) (601) 792-5980
Sheriff	Ron Strickland	P.O. Box 339, Prentiss 39474	(601) 792-5169 (f) (601) 792-5980
Superintendent of Education	Dexter E. Jordan	P.O. Box 1197, Prentiss 39474	(601) 792-4267 (f) (601) 792-2251
Supervisors			
District 1	Macon (Corky) Holliman	P.O. Box 1317, Prentiss 39474	(601) 792-4336 (f) (601) 792-4038
District 2	Charles Wayne Reid	P.O. Box 1317, Prentiss 39474	(601) 792-4336 (f) (601) 792-4038
District 3	Demarrio Booth	P.O. Box 1317, Prentiss 39474	(601) 792-4336 (f) (601) 792-4038
District 4	Terry Mathis	P.O. Box 1317, Prentiss 39474	(601) 792-4336 (f) (601) 792-4038
District 5	Bobby R. Rushing	P.O. Box 1317, Prentiss 39474	(601) 792-4336 (f) (601) 792-4038
Tax Assessor	Kelley R. Brown	P.O. Box 547, Prentiss 39474	(601) 792-4291 (f) (601) 792-2276
Tax Collector	Kelley R. Brown	P.O. Box 547, Prentiss 39474	(601) 792-4291 (f) (601) 792-2276

JONES COUNTY

LAUREL AND ELLISVILLE

Named for John Paul Jones, Naval hero of the Revolutionary War • Formed: 1826

Area: 699.6 square miles • Population: 68,290

Board Attorney/Chief Admin. Officer	Danielle Ashley	P.O. Box 1468, Laurel 39441	(601) 649-1280 (f) (601) 428-3602
Chancery Clerk			
First Judicial	Wendell Bart Gavin.....	P.O. Box 248, Ellisville 39437	(601) 477-3307 (f) (601) 477-1240
Second Judicial	Wendell Bart Gavin.....	P.O. Box 1468, Laurel 39441	(601) 428-0527 (f) (601) 428-3610
Chancery Court Judge			
District 19	Franklin C. McKenzie Jr.	P.O. Box 1961, Laurel 39441	(601) 428-7625 (f) (601) 428-3119
Circuit Clerk			
First Judicial	Concetta Brooks	101 Court St., Ste. B., Ellisville 39437	(601) 477-8538 (f) (601) 477-8539
Second Judicial	Concetta Brooks	P.O. Box 1336, Laurel 39441	(601) 425-2556 (f) (601) 399-4774
Circuit Court Judge			
District 18	Dal Williamson	P.O. Box 65, Laurel 39441	(601) 428-4572
Constables			
District 1	Mike Sumrall.....	551 Buffalo Hills Rd., Ellisville 39437	(601) 335-3034
District 2	Danny Gibson	301 Indian Springs Rd., Laurel 39443.....	(601) 319-1857
District 3	David Livingston	578 Township Rd., Laurel 39443	(601) 340-1157
Coroner	Burl Hall	180 Shady Grove Moss Rd., Laurel 39443.....	(601) 425-7200 (f) (601) 477-7201
County Court Judge	M. Wayne Thompson	5170 Hwy 11 N., Ellisville 39437	(601) 649-7500 (f) (601) 428-3620
County Surveyor	Harvey Saul.....	454 South 7th Ave., Laurel 39440.....	(601) 428-0600
County Prosecuting Attorney	Brad R. Thompson	P.O. Box 45, Laurel 39441	(601) 428-1505
District Attorney	Anthony J. Buckley.....	P.O. Box 313, Laurel 39441	(601) 649-4606 (f) (601) 428-3191
Election Commissioners			
District 1	Gail Welch	17 Kimberley, Laurel 39440	(601) 428-1504
District 2	Marilyn G. Huff	104 Mason Creek Rd., Taylorsville 39168	(601) 763-8731
District 3	Helen Blackledge Stanley	2084 Mill Creek Rd., Laurel 39443	(601) 425-3217
District 4	Ken Reynolds	1296 Hwy. 29 N., Ellisville 39437	(601) 477-9882
District 5	Addie Wash Chinn	1119 McConkey St., Laurel 39440.....	(601) 428-1604
Justice Court Clerk	Stacy Walls.....	5180 Hwy. 11 N, Ellisville 39437	(601) 428-3137 (f) (601) 428-0526
Justice Court Judges			
District 1	C. Grant Hedgepeth.....	5180 Hwy. 11 N., Ellisville 39437	(601) 428-3137
District 2	Billie J. Graham.....	5180 Hwy. 11 N., Ellisville 39437	(601) 428-3137
District 3	David Lyons.....	5180 Hwy. 11 N., Ellisville 39437	(601) 428-3137
Sheriff			
First and Second Judicial.....	Joe Berlin	P.O. Box 185, Laurel 39441	(601) 425-3147 (f) (601) 428-3152
Superintendent of Education	Thomas D. Parker	5204 Hwy. 11 N., Ellisville 39437	(601) 649-5201 (f) (601) 649-1613
Supervisors			
Beat 1.....	Johnny Burnett	P.O. Box 1468, Laurel 39441	(601) 428-3139 (f) (601) 428-3602
Beat 2.....	T. Larry Dykes.....	P.O. Box 1468, Laurel 39441	(601) 428-3139 (f) (601) 428-3602
Beat 3.....	Phil Dickerson	P.O. Box 1468, Laurel 39441	(601) 428-3139 (f) (601) 428-3602
Beat 4	David Scruggs	P.O. Box 1468, Laurel 39441	(601) 428-3139 (f) (601) 428-3602
Beat 5.....	Tavares Comegys	P.O. Box 1468, Laurel 39441	(601) 428-3139 (f) (601) 428-3602
Tax Assessor			
First Judicial	Tina Gatlin Byrd	101 N. Court St., Ste. A, Ellisville 39437	(601) 477-3261 (f) (601) 477-3042
Second Judicial	Tina Gatlin Byrd	P.O. Box 511, Laurel 39441	(601) 426-3248 (f) (601) 428-3102
Tax Collector			
First Judicial	Tina Gatlin Byrd	101 N. Court St., Ste. A, Ellisville 39437	(601) 477-3261 (f) (601) 477-3042
Second Judicial	Tina Gatlin Byrd	P.O. Box 511, Laurel 39441	(601) 426-3248 (f) (601) 428-3102

KEMPER COUNTY

DEKALB

Named for Reuben Kemper, who led a company of men from the Mississippi Territory
against Spanish Mobile in 1811 • Formed: 1833
Area: 767 square miles • Population: 10,163

Board Attorney	Richard Barry	P.O. Box 188, DeKalb 39328	(601) 743-4477 (f) (601) 743-5273
Chancery Clerk	Sherline (Dee) Watkins	P.O. Box 188, DeKalb 39328	(601) 743-2460 (f) (601) 743-2789
Chancery Court Judges			
District 6	D. Joseph Kilgore	P.O. Box 1006, Philadelphia 39350.....	(601) 656-1881
District 6	Kiley Kirk	P.O. Box 387, Louisville 39339	(662) 773-6686
Circuit Clerk	Shirley Steele Jackson.....	P.O. Box 130, DeKalb 39328	(601) 743-2224 (f) (601) 743-4173
Circuit Court Judges			
District 10	Charles W. Wright Jr.	P.O. Box 1677, Meridian 39302.....	(601) 482-9741
District 10	Robert T. (Bo) Bailey.	P.O. Box 1262, Meridian 39302.....	(601) 482-9741
Constables			
Post 1	Ray (R.C.) Williams.....	289 Terry Rd., Lauderdale 39335	(601) 743-2793 (f) (601) 743-2789
Post 2	Michael T. Oliver	514 Blackwater Rd., Daleville 39326.....	(601) 743-2793 (f) (601) 743-2789
Coroner	Peggy Jones Henderson.....	Rt. 1 Box 103, Scooba 39358	(601) 476-5547 (f) (601) 743-4173
County Administrator	Yolanda Cook	P.O. Box 188, DeKalb 39328	(601) 743-4477 (f) (601) 743-2677
County Prosecuting Attorney	Robert Thomas	P.O. Box 188, DeKalb 39328	(601) 743-4477 (f) (601) 743-2038
District Attorney	Kassie Coleman.....	P.O. Box 5163, Meridian 39302.....	(601) 482-9757 (f) (601) 483-0085
Election Commissioners			
District 1	Carla White	38 Ramsey St., Scooba 39358	
District 2	Mary McDonald.....	576 Hook Hopson Rd., Porterville 39352	
District 3	Zac Clay.....	P.O. Box 1336, Laurel 39441	
District 4	Kathy W. Clemons.....	4793 Highway 25 S., Preston 39354	
District 5	Herman R. Hampton.....	P.O. Box 195, DeKalb 39328	
Justice Court Clerk	Lynn Puckett	P.O. Box 661, DeKalb 39328	(601) 743-2793 (f) (601) 743-2789
Justice Court Judges			
Post 1	Mary Gully	P.O. Box 661, DeKalb 39328	(601) 743-2793 (f) (601) 743-2789
Post 2	Linda Sciple Wright.....	P.O. Box 661, DeKalb 39328	(601) 743-2793 (f) (601) 743-2789
Sheriff	James Moore Sr.	P.O. Box 188, DeKalb 39328	(601) 743-2255 (f) (601) 743-2266
Superintendent of Education	Hillute Hudson.....	P.O. Box 219, DeKalb 39328	(601) 743-2657 (f) (601) 743-9297
Supervisors			
District 1	James Granger	P.O. Box 188, DeKalb 39328	(601) 743-4477 (f) (601) 743-2789
District 2	Johnny B. Whitsett	P.O. Box 188, DeKalb 39328	(601) 743-4477 (f) (601) 743-2789
District 3	Scott Johnson	P.O. Box 188, DeKalb 39328	(601) 743-4477 (f) (601) 743-2789
District 4	Mike Luke	P.O. Box 188, DeKalb 39328	(601) 743-4477 (f) (601) 743-2789
District 5	Chris Cole.....	P.O. Box 188, DeKalb 39328	(601) 743-4477 (f) (601) 743-2789
Tax Assessor	Jocelyn T. Robertson.....	P.O. Box 328, DeKalb 39328	(601) 743-2693 (f) (601) 743-4173
Tax Collector	Jocelyn T. Robertson.....	P.O. Box 328, DeKalb 39328	(601) 743-2693 (f) (601) 743-4173

LAFAYETTE COUNTY

OXFORD

Named for General Marquis de LaFayette • Formed: 1836

Area: 679.1 square miles • Population: 52,930

Board Attorney	David O'Donnell	P.O. Drawer 676, Oxford 38655.....	(662) 234-0900 (662) 234-3557 (f) (662) 232-2862
Chancery Clerk	Sherry J. Wall	P.O. Box 1240, Oxford 38655	(662) 234-2131 (f) (662) 234-5038
Chancery Court Judges			
District 18	Lawrence (Larry) Little	300 N. Lamar Blvd., Ste. 208, Oxford 38655	(662) 236-0232
District 18	Robert Q. Whitwell	P.O. Box 49, Oxford 38655	(662) 236-0233
Circuit Clerk	Jeff Busby	1 Courthouse Sq., Ste. 101, Oxford 38655...	(662) 234-4951 (f) (662) 236-0238
Circuit Court Judges			
District 3	Andrew K. Howorth	1 Courthouse Square, Ste. 201, Oxford 38655 ..	(662) 234-3013
District 3	John A. Gregory	P.O. Box 466, Okolona 38860	(662) 447-5454
District 3	J. Kelly Luther	102 N. Main St., Ste. F, Ripley 38663	(662) 837-7884
Constables			
Northern District.....	Greg Pettis	713 Jackson Ave., Oxford 38655	(662) 234-1545 (f) (662) 238-7990
Central District.....	Jody Mayfield	713 Jackson Ave., Oxford 38655	(662) 234-0727 (f) (662) 238-7990
Southern District.....	Jack Theobald	713 Jackson Ave., Oxford 38655	(662) 234-1545 (f) (662) 238-7990
Coroner	Otis (Rocky) Kennedy.....	300 N. Lamar, Oxford 38655	(662) 234-6421 (f) (662) 236-0203
County Administrator	Lisa Carwile.....	300 N. Lamar, Oxford 38655	(662) 236-2717 (f) (662) 234-5402
County Prosecuting Attorney	Bela J. Chain III.....	P.O. Box 913, Oxford 38655	(662) 234-1667 (f) (601) 236-3021
District Attorney	Ben Creekmore.....	111 East Main St., New Albany 38652	(662) 234-3304 (f) (662) 234-0299
Election Commissioners			
District 1	Faye Phillips	126 CR 429, Oxford 38655	(662) 232-2887
District 2	Max Hipp	304 County Rd. 202, Oxford 38655	(662) 232-2887
District 3	Lola M. Pearson	P.O. Box 58, Oxford 38655	(662) 232-2887
District 4	Jim Stephens	113 Hillside Dr., Oxford 38655	(662) 232-2887
District 5	Debbie Black.....	152 CR 424, Water Valley 38965	(662) 232-2887
Justice Court Clerk	Jill Carwile	713 Jackson Ave., Oxford 38655	(662) 234-0727 (f) (662) 238-7990
Justice Court Judges			
Northern District.....	Carolyn Pettis Bell.....	713 Jackson Ave., Oxford 38655	(662) 234-7659 (f) (662) 238-7990
Central District.....	Mickey Avent	713 Jackson Ave., Oxford 38655	(662) 234-1545 (f) (662) 238-7990
Southern District.....	Johnny Wayne McLarty	713 Jackson Ave., Oxford 38655	(662) 234-1545 (f) (662) 238-7990
Sheriff	Joey East	711 Jackson Ave., Oxford 38655	(662) 234-6421 (f) (662) 236-0203
Superintendent of Education	Dr. Adam Pugh.....	100 Commodore Dr., Oxford 38655	(662) 234-3271 (f) (662) 236-3019
Supervisors			
District 1	Brent Larson	P.O. Box 1240, Oxford 38655	(662) 236-2717 (f) (662) 234-5402
District 2	Larry Gillespie.....	P.O. Box 1240, Oxford 38655	(662) 236-2717 (f) (662) 234-5402
District 3	David Rikard	P.O. Box 1240, Oxford 38655	(662) 236-2717 (f) (662) 234-5402
District 4	Chad D. McLarty	P.O. Box 1240, Oxford 38655	(662) 236-2717 (f) (662) 234-5402
District 5	James M. Roberts	P.O. Box 1240, Oxford 38655	(662) 236-2717 (f) (662) 234-5402
Tax Assessor	Sylvia J. Baker	300 N. Lamar, Ste. 103, Oxford 38655	(662) 234-5562 (f) (662) 238-7992
Tax Collector	Sylvia J. Baker	300 N. Lamar, Ste. 103, Oxford 38655	(662) 234-6006 (f) (662) 238-7992

LAMAR COUNTY

PURVIS

Named for L.Q.C. Lamar, U. S. Senator and statesman from Mississippi • Formed: 1904
Area: 500.3 square miles • Population: 60,099

Board Attorney	Perry Phillips.....	P.O. Box 1978, Purvis 39475.....	(601) 270-1234 (f) (601) 794-1049
Chancery Clerk	Jamie Aultman.....	P.O. Box 247, Purvis 39475.....	(601) 794-8504 (f) (601) 794-3903
Chancery Court Judges			
District 10	Rhea H. Sheldon	250 Broad St., Ste. 12, Columbia 39429	(601) 736-2220
District 10	Sheila Havard Smallwood	P.O. Box 1977, Hattiesburg 39403.....	(601) 545-6079
District 10	Chad Smith	P.O. Box 1977, Hattiesburg 39403.....	(601) 544-6079
District 10	Deborah J. Gambrell	P.O. Box 807, Hattiesburg 39403-0807	(601) 545-6028
Circuit Clerk	Martin Hankins.....	P.O. Box 369, Purvis 39475.....	(601) 794-8504 (f) (601) 794-3905
Circuit Court Judges			
District 15	Anthony A. Mozingo	P.O. Drawer 269, Purvis 39475.....	(601) 794-1051
District 15	Prentiss G. Harrell	P.O. Box 488, Purvis 39475.....	(601) 794-6035
District 15	Claiborne McDonald.....	P.O. Box 590, Poplarville 39470	(601) 403-2360
Constables			
District 1	Joey Walker	P.O. Box 1010, Purvis 39475.....	(601) 794-2950 (f) (601) 794-1076
District 2	Chance Curry	P.O. Box 1010, Purvis 39475.....	(601) 794-2950 (f) (601) 794-1076
District 3	Scooter Coker	P.O. Box 1010, Purvis 39475.....	(601) 794-2950 (f) (601) 794-1076
Coroner	Blake J. Matherne	P.O. Box 196, Purvis 39475.....	(601) 574-5678 (f) (601) 794-3455
County Administrator	Jody Waits	P.O. Box 1240, Purvis 39475.....	(601) 794-1008 (f) (601) 794-1049
County Court Judge	Brad Touchstone.....	P.O. Box 307, Purvis 39475.....	(601) 794-3468
County Prosecuting Attorney	Joseph Parker	P.O. Box 1762 , Purvis 39475.....	(601) 794-2683 (f) (601) 794-2685
District Attorney	Hal Kittrell.....	500 Courthouse Sq., Ste. 3, Columbia 39429.....	(601) 731-1476 (f) (601) 731-1489
Election Commissioners			
District 1	Dale Denham	12 Northshore Ct., Hattiesburg 39402	
District 2	Patsy Boutwell	59 Platonia Rd., Lumberton 39455	
District 3	Linda A. Hartfield	43 Ledbetter Dr., Purvis 39475	
District 4	Fleetwood Loustalot.....	2 Lakeview Cv., Hattiesburg 39402	
District 5	Shirley Haddox.....	60 Hardie Rd., Sumrall 39482	
Justice Court Clerk	Sandra Owen	P.O. Box 1010, Purvis 39475.....	(601) 794-2950 (f) (601) 794-1076
Justice Court Judges			
Post 1	Bill Anderson	P.O. Box 1010, Purvis 39475.....	(601) 794-2950 (f) (601) 794-1076
Post 2	Denton Plumlee.....	P.O. Box 1010, Purvis 39475.....	(601) 794-2950 (f) (601) 794-1076
Post 3	Charles Greer	P.O. Box 1010, Purvis 39475.....	(601) 794-2950 (f) (601) 794-1076
Sheriff	Danny Rigel.....	P.O. Box 352, Purvis 39475.....	(601) 794-8504 (f) (601) 794-1002
Superintendent of Education	Tess R. Smith.....	P.O. Box 609, Purvis 39475.....	(601) 794-1030 (f) (601) 794-1012
Supervisors			
District 1	Steve Lampton.....	P.O. Box 1240, Purvis 39475.....	(601) 794-8504 (f) (601) 794-1049
District 2	Warren Byrd	P.O. Box 1240, Purvis 39475.....	(601) 794-8504 (f) (601) 794-1049
District 3	Terry Bass	P.O. Box 1240, Purvis 39475.....	(601) 794-8504 (f) (601) 794-1049
District 4	Mitch Brent	P.O. Box 1240, Purvis 39475.....	(601) 794-8504 (f) (601) 794-1049
District 5	Dale Lucas	P.O. Box 1240, Purvis 39475.....	(601) 794-8504 (f) (601) 794-1049
Tax Assessor	Jack Smith.....	P.O. Box 309, Purvis 39475.....	(601) 794-8504 (f) (601) 794-1064
Tax Collector	Jack Smith.....	P.O. Box 309, Purvis 39475.....	(601) 794-8504 (f) (601) 794-1064

LAUDERDALE COUNTY

MERIDIAN

Named for Colonel James Lauderdale, who was killed in the Battle of New Orleans • Formed: 1833

Area: 715.2 square miles • Population: 79,739

Board Attorney	Lee Thaggard	P.O. Box 2009, Meridian 39302	(601) 693-2393
			(f) (601) 482-9744
Chancery Clerk	Carolyn Mooney	P.O. Box 1587, Meridian 39302-1587	(601) 482-9701
			(f) (601) 486-4943
Chancery Court Judges			
District 12	Charles E. (Charlie) Smith.....	P.O. Box 386, Meridian 39302	(601) 482-9729
District 12	Larry Primeaux	P.O. Box 5165, Meridian 39302-5165	(601) 482-9729
Circuit Clerk	Donna Jill Johnson.....	P.O. Box 1005, Meridian 39302-1005	(601) 482-9731
			(f) (601) 482-9734
Circuit Court Judges			
District 10	Charles W. Wright Jr.	P.O. Box 1677, Meridian 39302	(601) 482-9741
District 10	Robert T. (Bo) Bailey	P.O. Box 1262, Meridian 39302	(601) 482-9741
Constables			
District 1	Tommie L. Coker.....	4205 50th St., Meridian 39305.....	(601) 693-4023
			(f) (601) 482-9813
District 2	Ondray M. Harris Jr.....	5552 Charlie Dunn Rd., Meridian 39301	(601) 483-7281
			(f) (601) 482-9813
District 3	Mike Myers.....	5636 Blind Brown Rd., Bailey 39320-9707	(601) 737-5677
			(f) (601) 482-9813
District 4	Lee (Chuck) Roberts Jr.....	1069 Lee Roberts Rd. S., Meridian 39301	(601) 482-0261
			(f) (601) 482-9813
Coroner	Clayton Cobler III.....	11112 Suqualena Dr., Meridian 39305	(601) 934-7911
			(f) (601) 482-4033
County Administrator	Chris Lafferty	410 Constitution Ave., 11th Floor, Meridian 39301...	(601) 482-9751
			(f) (601) 482-9744
County Court Judges			
Place 1	Lisa Howell	P.O. Box 1549, Meridian 39302	(601) 482-9756
Place 2	Veldore F. Young-Graham.....	P.O. Box 1549, Meridian 39302	(601) 482-9756
			(f) (601) 484-4940
County Road Manager	Rush Mayatt	410 Constitution Ave., Meridian 39301.....	(601) 482-9754
			(f) (601) 482-9744
County Prosecuting Attorney	Tommy S. Horne	P.O. Box 1252, Meridian 39302-1252	(601) 693-1352
			(f) (601) 693-1353
County Surveyor	Bruce Williams	5418 Locust St., Meridian 39307	(601) 693-6156
District Attorney	Kassie Coleman	P.O. Box 5163, Meridian 39302-5127	(601) 482-9757
			(f) (601) 483-0085
Election Commissioners			
District 1	Chuck Overby..	2323 39th St., Meridian 39305	(601) 484-3981
District 2	Consuella Rue.....	4427 Experimental Station Rd., Lauderdale 39335	(601) 484-3980
District 3	Awana Daniel Simmons.....	9505 W. Lauderdale Rd., Collinsville 39325	(601) 482-9809
District 4	Gloria Dancy	1110 39th Ave., Meridian 39307 – 6072.....	(601) 482-9808
District 5	Cory James Reece.....	P.O. Box 1005, Meridian 39302	(601) 484-3982
Justice Court Clerk	Darlene Jones.....	P.O. Box 5126, Meridian 39302-5126	(601) 482-9874
			(f) (601) 482-9813
Justice Court Judges			
District 1	Richard (Ricky) L. Roberts.....	P.O. Box 5126, Meridian 39302	(601) 482-9874
			(f) (601) 482-9813
District 2	Ondray M. Harris Sr.	P.O. Box 5126, Meridian 39302	(601) 482-9874
			(f) (601) 482-9813
District 3	Paul Earley.....	P.O. Box 5126, Meridian 39302	(601) 482-9874
			(f) (601) 482-9813
District 4	Buck Roberts	P.O. Box 5126, Meridian 39302	(601) 482-9874
			(f) (601) 482-9813
Sheriff	William D. (Billy) Sollie	410 Constitution Ave., Meridian 39302.....	(601) 482-9806
			(f) (601) 486-4976
Superintendent of Education	John Mark Cain.....	P.O. Box 5498, Meridian 39302-5498	(601) 693-1683
			(f) (601) 485-1748
Supervisors			
District 1	Jonathan (Coach) Wells.....	410 Constitution Ave., 11th Fl., Meridian 39301....	(601) 482-9746
			(f) (601) 482-9744
District 2	Wayman Newell	410 Constitution Ave., 11th Fl., Meridian 39301....	(601) 482-9746
			(f) (601) 482-9744
District 3	Josh Todd.....	410 Constitution Ave., 11th Fl., Meridian 39301....	(601) 482-9746
			(f) (601) 482-9744
District 4	Joe Norwood	410 Constitution Ave., 11th Fl., Meridian 39301....	(601) 482-9746
			(f) (601) 482-9744
District 5	Kyle Rutledge	410 Constitution Ave., 11th Fl., Meridian 39301....	(601) 482-9746
			(f) (601) 482-9744
Tax Assessor	James D. Rainey.....	P.O. Box 687, Meridian 39302-0687	(601) 482-9779
			(f) (601) 484-3976
Tax Collector	Doris Spidle	P.O. Box 5205, Meridian 39302-5205	(601) 482-9786

LAWRENCE COUNTY

MONTICELLO

Named for Captain James Lawrence, hero of the War of 1812 • Formed: 1817

Area: 435.6 square miles • Population: 12,502

Board Attorney	John D. Sutton	P.O. Box 1157, Monticello 39654	(601) 587-7900 (f) (601) 587-7916
Chancery Clerk	Kevin Rayborn.....	P.O. Box 821, Monticello 39654	(601) 587-7162 (f) (601) 587-0767
Chancery Court Judges			
District 13	David Shoemaker	P.O. Box 1678, Collins 39428	(601) 765-8284
District 13	Gerald Martin	P.O. 325, Raleigh 39153	(601) 822-5017
Circuit Clerk	James Brister	P.O. Box 1249, Monticello 39654	(601) 587-4791 (f) (601) 587-4405
Circuit Court Judges			
District 15	Anthony A. Mzingo	P.O. Drawer 269, Purvis 39475	(601) 794-1051
District 15	Prentiss G. Harrell	P.O. Box 488, Purvis 39475	(601) 794-6035
District 15	Claiborne McDonald	P.O. Box 590, Poplarville 39470	(601) 403-2360
Constables			
District 1	Cliff Butler.....	P.O. Box 903, Monticello 39654	(601) 587-4854 (f) (601) 587-0755
District 2	Royce Jay Renfroe.....	P.O. Box 903, Monticello 39654	(601) 587-4854 (f) (601) 587-0755
Coroner	Sandra Wilson Lambert	P.O. Box 1249, Monticello 39654	(601) 587-4051
County Prosecuting Attorney	Damond Ready	P.O. Box 958, Monticello 39654	(601) 587-0029 (f) (601) 587-0740
County Surveyor	Monty Sanders	P.O. Box 1707, Monticello 39654	(601) 587-4543 (f) (601) 587-0750
District Attorney	Hal Kittrell.....	500 Courthouse Sq., Ste. 3, Columbia 39429...	(601) 731-1476 (f) (601) 731-1489
Election Commissioners			
District 1	Lester Bacon	1262 Magnolia Dr., Monticello 39654	
District 2	Pamela J. Douglas	293 W. Smith Ferry Rd., Sontag 39665	
District 3	Robbie L. Delaughter	65 Carmel New Hope Rd., Joyess 39641	
District 4	June Grubbs.....	117 Ferguson Rd., New Hebron 39140	
District 5	Eva D. Ratliff	P.O. Box 1249, Monticello 39654	
Justice Court Clerk	Elizabeth Smith.....	P.O. Box 903, Monticello 39654	(601) 587-4854 (f) (601) 587-0755
Justice Court Judges			
Post 1	Albert Turnage.....	P.O. Box 903, Monticello 39654	(601) 587-4854 (f) (601) 587-0755
Post 2	Donald Glenn Mullins	P.O. Box 903, Monticello 39654	(601) 587-4854 (f) (601) 587-0755
Sheriff	Ryan Everett	P.O. Box 816, Monticello 39654	(601) 587-2961 (f) (601) 587-4740
Superintendent of Education	Dr. Titus M. Hines	223 Brookhaven St., Monticello 39654	(601) 587-2506 (f) (601) 587-2221
Supervisors			
District 1	Steve M. Garrett	P.O. Box 1160, Monticello 39654	(601) 587-7351 (f) (601) 587-0750
District 2	Delane C. Ervin	P.O. Box 1160, Monticello 39654	(601) 587-7351 (f) (601) 587-0750
District 3	Jimmy Glenn Ard	P.O. Box 1160, Monticello 39654	(601) 587-7351 (f) (601) 587-0750
District 4	Stanely Luther Stephens.....	P.O. Box 1160, Monticello 39654	(601) 587-7351 (f) (601) 587-0750
District 5	Archie Ross	P.O. Box 1160, Monticello 39654	(601) 587-7351 (f) (601) 587-0750
Tax Assessor	Sherry Hyde-Thames	P.O. Box 812, Monticello 39654	(601) 587-4543 (f) (601) 587-0750
Tax Collector	Sherry Hyde-Thames	P.O. Box 812, Monticello 39654	(601) 587-2211 (f) (601) 587-0750

LEAKE COUNTY

CARTHAGE

Named for Walter Leake, third Governor of Mississippi • Formed: 1833

Area: 585.2 square miles • Population: 23,193

Board Attorney	Jeff Webb.....	P.O. Box 452, Carthage 39051.....	(601) 267-9762 (f) (601) 267-8766
Chancery Clerk	Dot Merchant.....	P.O. Box 72, Carthage 39051.....	(601) 267-7371 (f) (601) 267-6137
Chancery Court Judges			
District 11	Cynthia Brewer.....	P.O. Box 404, Canton 39046.....	(601) 855-5512
District 11	Robert G. Clark III.....	P.O. Box 39, Lexington 39095	(662) 834-1285
District 11	James C. Walker.....	P.O. Box 404, Canton 39046.....	(601) 855-5707
Circuit Clerk	Ken Adcock.....	P.O. Box 67, Carthage 39051.....	(601) 267-8357 (f) (601) 267-8889
Circuit Court Judges			
District 8	Mark Duncan.....	201 Range Ave., Philadelphia 39350.....	(601) 656-5776
District 8	Brian Burns.....	P.O. Box 220, Decatur 39327	(601) 635-3540
		92 W. Broad St, Decatur 39327	
Constables			
Eastern District	Steven McMillon.....	P.O. Box 69, Carthage 39051.....	(601) 267-5677 (f) (601) 267-6134
Western District.....	Tomya Robinson	P.O. Box 69, Carthage 39051.....	(601) 267-5678 (f) (601) 267-6134
Coroner	A. Earl Adams	2678 Hwy. 16 E., Carthage 39051.....	(601) 267-7891 (f) (601) 267-8889
County Administrator	Corey Wooten	P.O. Box 595, Carthage 39051.....	(601) 267-8002 (f) (601) 267-6132
County Prosecuting Attorney	Carmen Wright	P.O. Box 436, Carthage 39051.....	(601) 267-8061 (f) (601) 267-7302
District Attorney	Steven S. Kilgore.....	P.O. Box 603, Philadelphia 39350.....	(601) 656-1991 (f) (601) 656-2287
Election Commissioners			
District 1	Sandra Grundy.....	P.O. Box 66, Carthage 39051.....	(601) 267-8675
District 2	Donna Rawson.....	P.O. Box 67, Carthage 39051.....	(601) 267-8675
District 3	Margaret Smith	241 Eiggins Loop Road, Carthage 39051.....	(601) 267-8675
District 4	Linda Sanders.....	P.O. Box 66, Carthage 39051.....	(601) 267-8675
District 5	Rose Ann Weathers.....	P.O. Box 66, Carthage 39051.....	(601) 267-8675
Justice Court Clerk	Adrianna McRaney.....	P.O. Box 69, Carthage 39051.....	(601) 267-5677 (f) (601) 267-6134
Justice Court Judges			
Eastern District	Johnny Pope.....	P.O. Box 69, Carthage 39051.....	(601) 267-5677 (f) (601) 267-6134
Western District.....	Ruby Graham.....	P.O. Box 69, Carthage 39051.....	(601) 267-5677 (f) (601) 267-6134
Sheriff	Randy W. Atkinson.....	316 C.O. Brooks St., Carthage 39051	(601) 267-7361 (f) (601) 267-4658
Superintendent of Education	Yvette Young.....	P.O. Drawer 478, Carthage 39051.....	(601) 267-4579 (f) (601) 267-5283
Supervisors			
District 1	Kirby G. Nazary.....	P.O. Box 595, Carthage 39051.....	(601) 267-8002 (f) (601) 267-6132
District 2	Kevin Kemp.....	P.O. Box 595, Carthage 39051.....	(601) 267-8002 (f) (601) 267-6132
District 3	Oliver Smith.....	P.O. Box 595, Carthage 39051.....	(601) 267-8002 (f) (601) 267-6132
District 4	Larry Sims.....	P.O. Box 595, Carthage 39051.....	(601) 267-8002 (f) (601) 267-6132
District 5	Chip Jones.....	P.O. Box 595, Carthage 39051.....	(601) 267-8002 (f) (601) 267-6132
Tax Assessor	Lucas Brown	101 Court Sq., Ste. 123, Carthage 39051	(601) 267-3021 (f) (601) 267-6131
Tax Collector	Lucas Brown	101 Court Sq., Ste. 123, Carthage 39051	(601) 267-3021 (f) (601) 267-6131

LEE COUNTY

TUPELO

Named for Robert E. Lee, General of the Confederacy • Formed: 1866

Area: 453.1 square miles • Population: 85,246

Board Attorney	Gary Carnathan	P.O. Box 70, Tupelo 38802.....	(662) 842-3321 (f) (662) 842-3324
Chancery Clerk	Bill Benson.....	P.O. Box 7127, Tupelo 38802.....	(662) 432-2100 (f) (662) 680-6091
Chancery Court Judges			
District 1	Jacqueline Mask	P.O. Box 7395, Tupelo 38802.....	(662) 432-2130
District 1	Michael Malski	P.O. Box 543, Amory 38821.....	(662) 305-3204
District 1	Stephen T. Bailey	P.O. Box 7395 Tupelo 38802	(662) 432-2130
District 1	Bradley D. Tennison	P.O. Box 118, Booneville 38829	(662) 728-2366
Circuit Clerk	Camille Roberts Dulaney	P.O. Box 762, Tupelo 38802.....	(662) 432-2300 (f) (662) 680-6079
Circuit Court Judges			
District 1	Kelly Mims	P.O. Drawer 1100, Tupelo 38802	(662) 432-2360
District 1	Paul S. Funderburk	P.O. Drawer 1100, Tupelo 38802	(662) 432-2360
District 1	Michael P. Mills Jr.	P.O. Drawer 1100, Tupelo 38802.....	(662) 432-2360
District 1	John R. White	P.O. Drawer 1100, Tupelo 38802.....	(662) 432-2360
Constables			
District 1	Joe Huckaby.....	P.O. Box 108, Tupelo 38802.....	(662) 432-2502
District 2	Ted Wood	P.O. Box 108, Tupelo 38802.....	(662) 432-2502
District 3	Phil Gann	P.O. Box 108, Tupelo 38802.....	(662) 432-2502
District 4	Tom Henry Lyles	P.O. Box 108, Tupelo 38802.....	(662) 432-2502
Coroner	Carolyn Gillentine-Green	P.O. Box 712, Mooreville 38857	(662) 687-1852 (f) (662) 680-9949
County Administrator	Bill Benson (Interim).....	P.O. Box 1785, Tupelo 38802.....	(662) 432-2100 (f) (662) 680-6091
County Court Judge			
Place 1	Staci Shumpert Bevill.....	P.O. Box 736, Tupelo 38802.....	(662) 432-2330 (f) (662) 841-7941
Place 2	James D. Moore.....	P.O. Box 736, Tupelo 38802.....	(662) 432-2340 (f) (662) 841-9732
County Prosecuting Attorney	Phillip M. Blanchard, II.....	P.O. Box 6, Tupelo 38802.....	(662) 841-1433 (f) (662) 841-1733
County Surveyor	Carl J. Scherff	705 Danielle Cv., Tupelo 38801.....	(662) 844-1341 (f) (662) 680-6091
District Attorney	John Weddle.....	P.O. Box 7237, Tupelo 38802.....	(662) 432-2800 (f) (662) 432-2831
Election Commissioners			
District 1	Carl Patterson	670 Rd. 1460, Tupelo 38804	
District 2	Shelia Lansdell	106 North Second St., Saltito 38866	
District 3	Jim Jackson	1329 County Rd. 41, Tupelo 38801	
District 4	Jacque Grayson.....	P.O. Box 1232, Tupelo 8802	
District 5	Joe Hester.....	389 RD 452, Nettleton 38858	
Justice Court Clerk	Debbie Berryman	P.O. Box 108, Tupelo 38802.....	(662) 432-2500 (f) (662) 680-6021
Justice Court Judges			
District 1	Charles (Chuck) Hopkins.....	P.O. Box 108, Tupelo 38802.....	(662) 432-2551 (f) (662) 680-6021
District 2	Marilyn Reed	P.O. Box 108, Tupelo 38802.....	(662) 432-2551 (f) (662) 680-6021
District 3	Phyllis Maharrey Dye.....	P.O. Box 108, Tupelo 38802.....	(662) 432-2553 (f) (662) 680-6021
District 4	Anthony Rogers	P.O. Box 108, Tupelo 38802.....	(662) 432-2554 (f) (662) 680-6021
Sheriff	Jim Howell Johnson	510 N. Commerce, Tupelo 38804	(662) 841-9040 (f) (662) 841-9044
Superintendent of Education	Coke Magee.....	P.O. Box 832, Tupelo 38802.....	(662) 841-9144 (f) (662) 680-6012
Supervisors			
District 1	Phil Morgan	P.O. Box 1785, Tupelo 38802.....	(662) 432-2000 (f) (662) 840-4275
District 2	Mike Smith	P.O. Box 1785, Tupelo 38802.....	(662) 432-2000 (f) (662) 840-4275
District 3	Todd Jordan	P.O. Box 1785, Tupelo 38802.....	(662) 432-2000 (f) (662) 840-4275
District 4	Tommie Lee Ivy	P.O. Box 1785, Tupelo 38802.....	(662) 432-2000 (f) (662) 840-4275
District 5	Billy Joe Holland	P.O. Box 1785, Tupelo 38802.....	(662) 432-2000 (f) (662) 840-4275
Tax Assessor	Mark Weathers.....	201 W. Jefferson, Ste. A, Tupelo 38804	(662) 432-2700 (f) (662) 680-6003
Tax Collector	Leroy E. Belk Jr.	P.O. Box 271, Tupelo 38802.....	(662) 841-9034 (f) (662) 841-9148

LEFLORE COUNTY

GREENWOOD

Named for Greenwood Leflore, chief of the Choctaw Indians • Formed: 1871

Area: 606.2 square miles • Population: 31,422

Board Attorney	Joyce Chiles	P.O. Box 250, Greenwood 38935	(662) 822-5940 (f) (662) 455-7965
Chancery Clerk	Johnny Gary, Jr.	P.O. Box 250, Greenwood 38935	(662) 453-6203 (f) (662) 455-7965
Chancery Court Judges			
District 7	Willie J. Perkins Sr.	P.O. Box 553, Greenwood 38935	(662) 453-1432
District 7	Catherine Farris Carter	P.O. Box 1787, Cleveland 38732	(662) 843-2111
District 7	W. M. Sanders.....	P.O. Box 473, Greenwood 38935	(662) 451-7289
Circuit Clerk	Elmus W. Stockstill	P.O. Box 1953, Greenwood 38935	(662) 453-1435 (f) (662) 455-1278
Circuit Court Judges			
District 4	Richard A. Smith	P.O. Box 10239, Greenwood 38935-1953	(662) 453-1429
District 4	Margaret Carey-McCray	P.O. Box 1775, Greenville 38072-1775	(662) 334-2797
District 4	Carol White-Richard	P.O. Box 686, Indianola 38751	(662) 445-1996
District 4	W. Ashley Hines	P.O. Box 1315, Greenville 38702-1315	(662) 334-2652
Constables			
Central District	Vonzell Self	P.O. Box 8056, Greenwood 38935	(662) 453-1605 (f) (662) 455-8759
Northern District	Steve Pernel.....	P.O. Box 8056, Greenwood 38935	(662) 453-1605 (f) (662) 455-8759
Southern District	Andrew McQueen	P.O. Box 8056, Greenwood 38935	(662) 453-1605 (f) (662) 455-8759
Coroner	Debra Sanders	P.O. Box 934, Greenwood 38935	(662) 453-9700 (f) (662) 453-5010
County Court Judge	Kevin A. Adams.....	P.O. Box 452, Greenwood 38935-0452	(662) 455-7945 (f) (662) 453-0869
County Prosecuting Attorney	Kelvin Cedell Pulley	P.O. Drawer 1640, Greenwood 38935.....	(662) 453-7373 (f) (662) 453-7378
District Attorney	W. Dewayne Richardson	P.O. Box 426, Greenville 38702	(662) 378-2105 (f) (662) 332-4665
Election Commissioners			
District 1	Deveda J. Dillon	201 E. Park Ave., Greenwood 38930	
District 2	Emma F. Baker	3005 McKennedy Dr., Greenwood 38930	
District 3	Preston Ratliff Jr.	1933 Bradford Ave., Greenwood 38930	
District 4	Edward M. Course Jr.	135 Ridgeland Rd., Greenwood 38930	
District 5	Melvin Cook Jr.	218 Quail Trail, Greenwood 38930	
Justice Court Clerk	Larresia Hunt	P.O. Box 8056, Greenwood 38935	(662) 453-1605 (f) (662) 455-8759
Justice Court Judges			
Central District	James Littleton	P.O. Box 8056, Greenwood 38935	(662) 453-1605 (f) (662) 455-8759
Northern District	Jim Campbell	P.O. Box 8056, Greenwood 38935	(662) 453-1605 (f) (662) 455-8759
Southern District	Carlos Palmer	P.O. Box 8056, Greenwood 38935	(662) 453-1605 (f) (662) 455-8759
Sheriff	Fredrick L. (Ricky) Banks	P.O. Box 905, Greenwood 38935	(662) 453-5141 (f) (662) 453-2221
Superintendent of Education	Dr. Mary Brown	P.O. box 1497, Greenwood 38930.....	(662) 453-4231 (f) (662) 459-7409
Supervisors			
District 1	Sam Abraham	P.O. Box 250, Greenwood 38935	(662) 455-3904 (f) (662) 455-7965
District 2	Reginald Moore	P.O. Box 250, Greenwood 38935	(662) 455-3904 (f) (662) 455-7965
District 3	Anjuan Brown.....	P.O. Box 250, Greenwood 38935	(662) 455-3904 (f) (662) 455-7965
District 4	Eric Mitchell.....	P.O. Box 250, Greenwood 38935	(662) 455-3904 (f) (662) 455-7965
District 5	Robert L. Collins.....	P.O. Box 250, Greenwood 38935	(662) 455-3904 (f) (662) 455-7965
Tax Assessor	Leroy Ware	P.O. Box 1957, Greenwood 38935	(662) 453-7900 (f) (662) 455-8752
Tax Collector	Annie M. Conley	P.O. Box 1349, Greenwood 38935	(662) 455-7907 (f) (662) 455-8752

LINCOLN COUNTY

BROOKHAVEN

Named for Abraham Lincoln, 16th President of the United States • Formed: 1870

Area: 588 square miles • Population: 34,775

Board Attorney	Robert Allen.....	P.O. Box 751, Brookhaven 39602	(601) 833-4361 (f) (601) 833-6647
Chancery Clerk	Alisha McGehee	P.O. Box 555, Brookhaven 39602	(601) 835-3411 (f) (601) 835-3423
Chancery Court Judge District 15	Joseph Durr.....	P.O. Box 1356, Brookhaven 39602	(601) 835-3437
Circuit Clerk	Dustin R. Bairfield	301 S. First St., Rm 205, Brookhaven 39602....	(601) 835-3435 (f) (601) 835-3482
Circuit Court Judges District 14	Michael M. Taylor	P.O. Box 1350, Brookhaven 39602	(601) 835-1576
District 14	David H. Strong Jr.....	P.O. Drawer 1387, McComb 39649	(601) 684-3400
Constables Post 1	Kelly Porter	P.O. Box 767, Brookhaven 39602	(601) 835-3474 (f) (601) 835-3494
Post 2	W. Lavon Boyd	P.O. Box 767, Brookhaven 39602	(601) 835-3474 (f) (601) 835-3494
Coroner	Clay McMorris	P.O. Box 357, Brookhaven 39602	(601) 835-3477
County Administrator	David Fields	301 S. First St., Rm. 202, Brookhaven 39601..	(601) 835-3421 (f) (601) 835-3455
County Prosecuting Attorney	W. Brady Kellems.....	P.O. Box 1406, Brookhaven 39602	(601) 835-2900 (f) (601) 833-7174
County Surveyor	Joe W. Byrd	P.O. Box 357, Brookhaven 39602	(601) 835-3411 (f) (601) 835-3423
District Attorney	Dewitt (Dee) T. Bates Jr.....	301 S. First St., Brookhaven 39601	(601) 833-3811 (f) (601) 835-2942
Election Commissioners District 1	Beverly W. Howard	301 S. First St., Room 20r5, Brookhaven 39601	
District 2	Tiffany Lynne Furr	2269 Callendar Rd. NE, Brookhaven 39601	
District 3	Ernie L. Clark.....	10125 Church St., Brookhaven 39602	
District 4	John Giust.....	500 Silver Cross, Apt. 212, Brookhaven 39601	
District 5	Marsha Britt Warren.....	3096 Caseyville Rd. NW, Wesson 39191	
Justice Court Clerk	Sharon Lofton	P.O. Box 767, Brookhaven 39602	(601) 835-3474 (f) (601) 835-3494
Justice Court Judges Post 1	Ian Smith	P.O. Box 767, Brookhaven 39602	(601) 835-3474 (f) (601) 835-3494
Post 2	Roger Martin	P.O. Box 767, Brookhaven 39602	(601) 835-3474 (f) (601) 835-3494
Sheriff	Steve Henry Rushing.....	P.O. Box 587, Brookhaven 39602	(601) 833-5231 (f) (601) 833-4492
Superintendent of Education	Mickey Myers	233 East Monticello St., Brookhaven 39601 ..	(601) 835-0011 (f) (601) 833-3030
Supervisors District 1	Jerry L. Wilson	116 St. George St., Brookhaven 39601	(601) 833-7172 (f) (601) 835-3423
District 2	Jerry McGehee	P.O. Box 555, Brookhaven 39602	(601) 833-5820 (f) (601) 835-3423
District 3	Nolan Earl Williamson	2451 Pleasant Hill Dr., Bogue Chitto 39629 ..	(601) 734-2325 (f) (601) 835-3423
District 4	C.E. (Eddie) Brown	3125 Maude Ln. SW, Bogue Chitto 39629.....	(601) 734-6455 (f) (601) 835-3423
District 5	Doug Falvey	P.O. Box 55, Brookhaven 39601	(601) 833-2680 (f) (601) 835-3423
Tax Assessor	Blake Pickering.....	301 S. First, #109, Brookhaven 39601.....	(601) 835-3425 (f) (601) 835-3424
Tax Collector	Blake Pickering.....	301 S. First, #109, Brookhaven 39601.....	(601) 835-3427 (f) (601) 835-3424

LOWNDES COUNTY

COLUMBUS

Named for William Lowndes, noted Carolina congressman • Formed: 1830

Area: 516.5 square miles • Population: 59,730

Board Attorney	Tim Hudson	P.O. Box 1364, Columbus 39703	(662) 328-2711 (f) (662) 328-0745
Chancery Clerk	Cindy Egger Goode	P.O. Box 684, Columbus 39703	(662) 329-5800 (f) (662) 328-5895
Chancery Court Judges			
District 14	Paula Drungole-Ellis.....	101 East Main St., Starkville 39759.....	(662) 323-5130
District 14	Rodney Faver	101 East Main St., Starkville 39759.....	(662) 323-5130
District 14	Joseph N. (Joe) Studdard	P.O. Box 684, Columbus 39703	(662) 329-5844
Circuit Clerk	Teresa Barksdale.....	P.O. Box 31, Columbus 39703	(662) 329-5900 (f) (662) 329-5935
Circuit Court Judges			
District 16	James T. Kitchens Jr.....	P.O. Box 1387, Columbus 39703	(662) 329-5919
District 16	Lee J. Howard	P.O. Box 1679, Starkville 39760.....	(662) 323-6765
District 16	Lee S. Coleman	P.O. Drawer 1033, West Point 39773	(662) 494-4893
Constables			
District 1	Chris Griffin	11 Airline Rd., Columbus 39702.....	(662) 329-5929 (f) (662) 245-4619
District 2	Joe F. Ables	11 Airline Rd., Columbus 39702.....	(662) 329-5929 (f) (662) 245-4619
District 3	Willie (Sonny) Sanders.....	11 Airline Rd., Columbus 39702.....	(662) 329-5929 (f) (662) 245-4619
Coroner	Greg Merchant	P.O. Box 2342, Columbus 39704	(662) 327-5197 (f) (662) 329-3469
County Administrator	Ralph Billingsley.....	P.O. Box 1364, Columbus 39703	(662) 329-5896 (f) (662) 329-5870
County Court Judge	Allison Pritchard Kizer.....	P.O. Box 1829, Columbus 39703	(662) 329-5940 (f) (662) 329-5935
County Prosecuting Attorney	Steve Wallace	P.O. Box 291, Columbus 39703	(662) 327-3154 (f) (662) 329-3030
County Engineer	Calvert Engineering	P.O. Box 1078, West Point 39773	(662) 494-7101 (f) (662) 329-5881
District Attorney	Scott Colom	P.O. Box 1044, Columbus 39703	(662) 329-5911 (f) (662) 327-1854
Election Commissioners			
District 1	Dona Egger	P.O. Box 332, Caledonia 39740	(662) 329-5900
District 2	Jean N. Bigelow	157 Steeplechase, Columbus 39705	(662) 329-5900
District 3	Shelby Ray Stratton	255 Carnation Dr., Columbus 39702	(662) 386-6484
District 4	Sherry Ann Guyton.....	82 Granderson Dr., Columbus 39702	(662) 329-5900
District 5	Frances Olivia Stewart	2418 21st Ave. N., Columbus 39701	(662) 329-5900
Justice Court Clerk	Linder D. Erby	11 Airline Rd., Columbus 39702.....	(662) 329-5929 (f) (662) 245-4619
Justice Court Judges			
District 1	Chris Hemphill	11 Airline Rd., Columbus 39702.....	(662) 329-5929 (f) (662) 245-4619
District 2	Ron Cooke	11 Airline Rd., Columbus 39702.....	(662) 329-5929 (f) (662) 245-4619
District 3	Peggy G. Phillips	11 Airline Rd., Columbus 39702.....	(662) 329-5929 (f) (662) 245-4619
Sheriff	Eddie Hawkins	P.O. Box 2341, Columbus 39704	(662) 329-5862 (f) (662) 244-0769
Superintendent of Education	Sam Allison	1053 Hwy. 45 S., Columbus 39701.....	(662) 244-5005 (f) (662) 224-5043
Supervisors			
District 1	Harry S. Sanders	P.O. Box 1364, Columbus 39703	(662) 329-5844 (f) (662) 329-5881
District 2	Nicholas Hairston	P.O. Box 1364, Columbus 39703	(662) 329-5844 (f) (662) 329-5881
District 3	John Holliman.....	P.O. Box 1364, Columbus 39703	(662) 329-5844 (f) (662) 329-5881
District 4	Jeff A. Smith.....	P.O. Box 1364, Columbus 39703	(662) 329-5844 (f) (662) 329-5881
District 5	Leroy Brooks.....	P.O. Box 1364, Columbus 39703	(662) 329-5844 (f) (662) 329-5881
Tax Assessor	Greg D. Andrews.....	P.O. Box 1077, Columbus 39703	(662) 329-5707 (f) (662) 241-1935
Tax Collector	Greg D. Andrews.....	P.O. Box 1077, Columbus 39703	(662) 329-5707 (f) (662) 241-1935

MADISON COUNTY

CANTON

Named for James Madison, fourth President of the United States • Formed: 1828

Area: 741.7 square miles • Population: 101,688

Chancery Clerk	Ronny Lott	P.O. Box 404, Canton 39046	(601) 859-1177 (f) (601) 855-5759
Chancery Court Judges			
District 11	Cynthia Brewer	P.O. Box 404, Canton 39046	(601) 855-5512
District 11	Robert G. Clark III	P.O. Box 39, Lexington 39095	(662) 834-1285
District 11	James C. Walker	P.O. Box 404, Canton 39046	(601) 855-5707
Circuit Clerk	Anita E. Wray	P.O. Box 1626, Canton 39046	(601) 859-4365 (f) (601) 859-8555
Circuit Court Judges			
District 20	Dewey Arthur	P.O. Box 1626, Canton 39046	(601) 855-5555
District 20	John Emfinger	P.O. Box 1689, Brandon 39043	(601) 824-2427
District 20	Steve S. Ratcliff	P.O. Box 1626, Canton 39046	(601) 855-5570
Constables			
District 1	Michael Brown	2961 South Liberty St., Canton 39046	(601) 859-6337 (f) (601) 859-5878
District 2	Johnny M. Sims	2961 South Liberty St., Canton 39046	(601) 859-6337 (f) (601) 859-5878
District 3	Will Weisenberger Jr.	2961 South Liberty St., Canton 39046	(601) 859-6337 (f) (601) 859-5878
District 4	Brad Harbour	2961 South Liberty St., Canton 39046	(601) 859-6337 (f) (601) 859-5878
Coroner	Alex Breeland	3304 Liberty St., Canton 39046	(601) 859-3661 (f) (601) 859-1299
County Administrator	Shelton Vance	P.O. Box 608, Canton 39046	(601) 855-5500 (f) (601) 859-5875
County Court Judges			
District 1	Staci O'Neal	P.O. Box 1626, Canton 39046	(601) 855-5626 (f) (601) 855-5706
District 2	Edwin Y. Hannan	P.O. Box 1626, Canton 39046	(601) 855-5626 (f) (601) 855-5706
County Prosecuting Attorney	Pamela Hancock	2961 South Liberty St., Canton 39046	(601) 855-5735 (f) (601) 859-5878
District Attorney	John K. Bramlett Jr.	P.O. Box 121, Canton 39046	(601) 859-7838 (f) (601) 859-8880
Election Commissioners			
District 1	Helen Carney	100 Woldwood Dr., Madison 39110	
District 2	Julia Robb Hodges	468 West Pl., Madison 39110	
District 3	Pat Truesdale	306 W. Porter St., Ridgeland 39157	
District 4	Azzie L. Jackson Adams	911 Adeline St., Canton 39046	
District 5	Leroy Lacy	P.O. Box 858, Canton 39046	
Justice Court Clerk	Cheryl Horn	2961 S. Liberty, Canton 39046	(601) 859-6337 (f) (601) 859-5878
Justice Court Judges			
District 1	Marsha Weems Stacey	2961 S. Liberty, Canton 39046	(601) 859-6337 (f) (601) 859-2570
District 2	Martina B. Griffin	2961 S. Liberty, Canton 39046	(601) 859-6337 (f) (601) 859-2570
District 3	Lloyd G. Spivey III	2961 S. Liberty, Canton 39046	(601) 859-6337 (f) (601) 859-2570
District 4	Bruce McKinley	2961 S. Liberty, Canton 39046	(601) 859-6337 (f) (601) 859-2570
Sheriff	Randall Tucker	2941 S. Liberty St., Canton 39046-8665	(601) 859-2345 (f) (601) 859-5805
Superintendent of Education	Charlotte Seals	476 Highland Colony Pkwy., Ridgeland 39157	(601) 499-0800 (f) (601) 879-3039
Supervisors			
District 1	Sheila Jones	P.O. Box 608, Canton 39046	(601) 855-5500 (f) (601) 859-5875
District 2	Trey Baxter	P.O. Box 608, Canton 39046	(601) 855-5500 (f) (601) 859-5875
District 3	Gerald Steen	P.O. Box 608, Canton 39046	(601) 855-5500 (f) (601) 859-5875
District 4	Karl M. Banks	P.O. Box 608, Canton 39046	(601) 855-5500 (f) (601) 859-5875
District 5	Paul Griffin	P.O. Box 608, Canton 39046	(601) 855-5500 (f) (601) 859-5875
Tax Assessor	Norman Cannady	P.O. Box 292, Canton 39046	(601) 859-1921 (f) (601) 859-2899
Tax Collector	Kay Pace	P.O. Box 113, Canton 39046	(601) 859-5226 (f) (601) 859-0322
		344 Hwy. 51, Ridgeland 39157	(601) 856-4472 (f) (601) 898-0731
		168 Carter St., Flora 39071	(601) 879-9537 (f) (601) 879-8980

MARION COUNTY

COLUMBIA

Named for General Francis Marion, Revolutionary War hero • Formed: 1817

Area: 548.4 square miles • Population: 25,868

Board Attorney	Joseph Shepard	P.O. Box 747, Columbia 39429	(601) 736-1122 (f) (601) 736-1232
Chancery Clerk	Elisha Prisk Moree	250 Broad St., Ste. 2, Columbia 39429	(601) 736-2691 (f) (601) 444-0206
Chancery Court Judges			
District 10	Rhea H. Sheldon	250 Broad St., Ste. 12, Columbia 39429	(601) 736-2220
District 10	Sheila Havard Smallwood	P.O. Box 1977, Hattiesburg 39403	(601) 545-6079
District 10	Chad Smith	P.O. Box 1977, Hattiesburg 39403	(601) 544-6079
District 10	Deborah J. Gambrell	P.O. Box 807, Hattiesburg 39403-0807	(601) 545-6028
Circuit Clerk	Janette Nolan	250 Broad St., Ste. 1, Columbia 39429	(601) 736-8246 (f) (601) 731-6344
Circuit Court Judges			
District 15	Anthony A. Mozingo	P.O. Drawer 269, Purvis 39475	(601) 794-1051
District 15	Prentiss G. Harrell	P.O. Box 488, Purvis 39475	(601) 794-6035
District 15	Claiborne McDonald	P.O. Box 590, Poplarville 39470	(601) 403-2360
Constables			
District 1	Krae K. Morgan	500 Courthouse Sq., Columbia 39429	(601) 736-2572 (f) (601) 736-2580
District 2	Robbie Gill	500 Courthouse Sq., Columbia 39429	(601) 736-2572 (f) (601) 736-2580
Coroner	Jessie D. Graham	758 Goss-Bunkerhill Rd., Columbia 39429	(601) 731-2823 (f) (601) 731-2429
County Prosecuting Attorney	Lawrence E. Hahan	326-A 2nd St., Columbia 39429	(601) 736-9301 (f) (601) 731-6344
District Attorney	Hal Kittrell	500 Courthouse Sq., Ste. 3, Columbia 39429	(601) 731-1476 (f) (601) 731-1489
Election Commissioners			
District 1	Mike Bennett	36 Bay Ln., Columbia 39429	
District 2	Van Lowry Jr.	475 River Bend Rd., Columbia 39429	
District 3	Smitty Bracey	421 John Thornhill Rd., Foxworth 39483	
District 4	Thomas Rowell	298 Pickwick Rd., Foxworth 39483	
District 5	Ada Hammond	P.O. Box 813, Foxworth 39483	
Justice Court Clerk	Wynette Parkman	500 Courthouse Sq., Ste. 2, Columbia 39429	(601) 736-2572 (f) (601) 731-3781
Justice Court Judges			
Post 1	Brandon Paul Rowell	500 Courthouse Sq., Ste. 2, Columbia 39429	(601) 736-2572 (f) (601) 731-3781
Post 2	Gwen Broom	500 Courthouse Sq., Ste. 2, Columbia 39429	(601) 736-2572 (f) (601) 731-3781
Sheriff	Berkley Hall	219 Broad St., Columbia 39429	(601) 736-5051 (f) (601) 731-3780
Superintendent of Education	Wendy Bracey	1010 Hwy.13 North, Ste. Z, Columbia 39429	(601) 736-7193 (f) (601) 736-6274
Supervisors			
District 1	Eugene Green	215 Broad St., Columbia 39429	(601) 736-7382 (f) (601) 736-1232
District 2	John N. Moree	215 Broad St., Columbia 39429	(601) 736-7382 (f) (601) 736-1232
District 3	Tony Morgan	215 Broad St., Columbia 39429	(601) 736-7382 (f) (601) 736-1232
District 4	Raymon Rowell	215 Broad St., Columbia 39429	(601) 736-7382 (f) (601) 736-1232
District 5	Calvin Newsom Sr.	215 Broad St., Columbia 39429	(601) 736-7382 (f) (601) 736-1232
Tax Assessor	Teresa Terrell	250 Broad St., Ste. 3, Columbia 39429	(601) 736-3157 (f) (601) 731-2304
Tax Collector	Teresa Terrell	250 Broad St., Ste. 3, Columbia 39429	(601) 736-8256 (f) (601) 731-2304

MARSHALL COUNTY

HOLLY SPRINGS

Named for John Marshall, Chief Justice of the United States Supreme Court • Formed: 1836
Area: 709.6 square miles • Population 36,234

Board AttorneyKent Smith.....	P.O. Box 849, Holly Springs 38635.....	(662) 252-3003 (f) (662) 252-3006
Chancery ClerkChuck Thomas.....	P.O. Box 219, Holly Springs 38635.....	(662) 252-4431 (f) (662) 551-3302
Chancery Court Judges		
District 18.....Lawrence (Larry) Little.....	300 N. Lamar Blvd., Ste. 208, Oxford 38655.....	(662) 236-0232
District 18.....Robert Q. Whitwell.....	P.O. Box 49, Oxford 38655.....	(662) 236-0233
Circuit ClerkMonet Bell Autry.....	P.O. Box 459, Holly Springs 38635.....	(662) 252-3434 (f) (662) 252-5951
Circuit Court Judges		
District 3.....Andrew K. Howorth.....	1 Courthouse Sq., Ste. 201, Oxford 38655.....	(662) 234-3013
District 3.....John A. Gregory.....	P.O. Box 466, Okolona 38860.....	(662) 447-5454
District 3.....J. Kelly Luther.....	102 N. Main St., Ste. F, Ripley 38663.....	(662) 837-7884
Constables		
North.....Michael Perkins.....	108 Whitten Rd., Holly Springs 38635.....	(662) 306-3111
South.....Falandor Marion.....	P.O. Box 5125, Holly Springs 38634.....	(662) 252-4120
CoronerJames Richard Anderson.....	P.O. Box 5155, Holly Springs 38635.....	(662) 252-2341 (f) (662) 252-6050
County AdministratorLarry Hall.....	P.O. Box 219, Holly Springs 38634.....	(662) 252-9067 (f) (662) 252-0004
County ComptrollerSusie Hill.....	P.O. Box 219, Holly Springs 38634.....	(662) 252-4431
County Prosecuting AttorneyShirley C. Byers.....	P.O. Box 5008, Holly Springs 38634.....	(662) 252-6530 (f) (662) 252-6535
District AttorneyBen Creekmore.....	111 East Main St., New Albany 38652.....	(662) 234-3304 (f) (662) 234-0299
Election Commissioners		
District 1.....Sheri McClatchy.....	167 S. Redbank Rd., Redbank 38661	
District 2.....Marie Palmer.....	821 Rossville Rd., Holly Springs 38635	
District 3.....William T. (Bill) Dawson Jr.	224 Hwy 309 South, Byhalia 38611	
District 4.....Naomi Taylor.....	608 N. Mullins Rd., Byhalia 38611	
District 5.....Betty Whaley.....	1974 Hwy. 349 S., Potts Camp 38659	
Justice Court ClerkLinda Loftin.....	P.O. Drawer 729, Holly Springs 38635.....	(662) 252-3585 (f) (662) 252-0028
Justice Court Judges		
North District.....Mae Garrison.....	P.O. Drawer 729, Holly Springs 38635.....	(662) 252-3585 (f) (662) 252-0028
South District.....Cathy Elliott Brittenum.....	P.O. Drawer 729, Holly Springs 38635.....	(662) 252-3585 (f) (662) 252-0028
SheriffKenny Dickerson.....	P.O. Box 5100, Holly Springs 38635.....	(662) 252-1311 (f) (662) 252-0006
Superintendent of EducationRoy Lawson.....	P.O. Box 38, Holly Springs 38635.....	(662) 252-4271 (f) (662) 252-5129
Supervisors		
District 1.....Charles Terry.....	640 N. West St., Holly Springs 38635.....	(662) 252-7903 (f) (662) 252-0004
District 2.....Eddie Dixon.....	4226 Hwy. 72 E., Holly Springs 38635.....	(662) 252-7903 (f) (662) 252-0004
District 3.....Keith Taylor.....	288 Peach Tree Rd., Byhalia 38611.....	(662) 252-7903 (f) (662) 252-0004
District 4.....George Zinn III.....	3768 Marianna Rd., Holly Springs 38635.....	(662) 252-7903 (f) (662) 252-0004
District 5.....Ronnie Joe Bennett.....	4927 Potts Camp Rd., Potts Camp 38659.....	(662) 252-7903 (f) (662) 252-0004
Tax AssessorJuanita M. Dillard.....	P.O. Box 40, Holly Springs 38635.....	(662) 252-6209 (f) (662) 252-1881
Tax CollectorBetty Byrd.....	P.O. Box 40, Holly Springs 38635.....	(662) 252-3661 (f) (662) 252-1881

MONROE COUNTY

ABERDEEN

Named for President James Monroe • Formed: 1821

Area: 772.1 square miles • Population: 36,003

Board Attorney	David W. Houston III	P.O. Box 72, Aberdeen 39730.....	(662) 620-6219
Chancery Clerk	Ronnie Boozer	P.O. Box 578, Aberdeen 39730.....	(662) 369-8143 (f) (662) 369-7928
Chancery Court Judges			
District 1	Jacqueline Mask	P.O. Box 7395, Tupelo 38802.....	(662) 432-2130
District 1	Michael Malski	P.O. Box 543, Amory 38821.....	(662) 305-3204
District 1	Stephen T. Bailey	P.O. Box 7395 Tupelo 38802	(662) 432-2130
District 1	Bradley D. Tennison	P.O. Box 118, Booneville 38829	(662) 728-2366
Circuit Clerk	Dana Dean Sloan	P.O. Box 843, Aberdeen 39730.....	(662) 369-8695 (f) (662) 369-3684
Circuit Court Judges			
District 1	Kelly Mims	P.O. Drawer 1100, Tupelo 38802.....	(662) 432-2360
District 1	Paul S. Funderburk	P.O. Drawer 1100, Tupelo 38802.....	(662) 432-2360
District 1	Michael P. Mills Jr.....	P.O. Drawer 1100, Tupelo 38802.....	(662) 432-2360
District 1	John R. White	P.O. Drawer 1100, Tupelo 38802.....	(662) 432-2360
Constables			
District 1	Patrick Chism	60018 Indian Cr., Smithville 38870	(662) 315-2349 (f) (662) 256-7876
District 2	Ron West	40547 Lackey Rd., Hamilton 39746.....	(662) 369-4934 (f) (662) 256-7876
District 3	Herbert Harris Jr.....	504 Oak St., Aberdeen 39730	(662) 369-6087 (f) (662) 256-7876
Coroner	Alan Gurley	P.O. Box 156, Aberdeen 39730.....	(662) 369-4557 (f) (662) 319-5983
County Administrator	Robert Prisock	P.O. Box 578, Aberdeen 39730.....	(662) 369-8143 (f) (662) 369-7928
County Prosecuting Attorney	Candace Cooper Blalock	P.O. Box 81, Aberdeen 39730.....	(662) 368-8691 (f) (662) 369-7674
District Attorney	John Weddle.....	P.O. Box 7237, Tupelo 38802.....	(662) 432-2800 (f) (662) 432-2831
Election Commissioners			
District 1	Jimmy Parham Sr.	60241 Hatley Detroit Rd., Amory 38821	
District 2	David L. (Pete) Randle	308 S. 6th St., Amory 38821	
District 3	Andrew (Drew) Garvin.....	40173 Holloway Rd., Hamilton 39746	
District 4	Earnestine Metcalf	10013 Baptist Grove Rd., Prairie 39756	
District 5	Doris Beans Suggs.....	1108 108th St., Amory 38821	
Justice Court Clerk	Tina Morrow.....	P.O. Box 518, Amory 38821.....	(662) 256-8493 (f) (662) 256-7876
Justice Court Judges			
District 1	Sarah Cline Stevens	P.O. Box 518, Amory 38821.....	(662) 256-8493 (f) (662) 256-7876
District 2	Brandon Davis	P.O. Box 518, Amory 38821.....	(662) 256-8493 (f) (662) 256-7876
District 3	Adrian McIntosh Haynes	P.O. Box 518, Amory 38821.....	(662) 256-8493 (f) (662) 256-7876
Sheriff	Kevin Crook	P.O. Box 683, Aberdeen 39730.....	(662) 369-2468 (f) (662) 369-2470
Superintendent of Education	Brian Jernigan	P.O. Box 209, Amory 38821.....	(662) 257-2176 (f) (662) 257-2181
Supervisors			
District 1	M. Joseph Richardson	P.O. Box 578, Aberdeen 39730.....	(662) 369-8143 (f) (662) 369-7928
District 2	B.R. Richey.....	P.O. Box 578, Aberdeen 39730.....	(662) 369-8143 (f) (662) 369-7928
District 3	Rubel D. West	P.O. Box 578, Aberdeen 39730.....	(662) 369-8143 (f) (662) 369-7928
District 4	Fulton Ware.....	P.O. Box 578, Aberdeen 39730.....	(662) 369-8143 (f) (662) 369-7928
District 5	Hosea Bogan.....	P.O. Box 578, Aberdeen 39730.....	(662) 369-8143 (f) (662) 369-7928
Tax Assessor	Mitzi Faulkner Presley	P.O. Drawer 636, Aberdeen 39730.....	(662) 369-2033 (f) (662) 369-4429
Tax Collector	Alysia Wright	P.O. Box 684, Aberdeen 39730.....	(662) 369-6484 (f) (662) 369-3033

MONTGOMERY COUNTY

WINONA

Named for Richard Montgomery, Revolutionary War General • Formed: 1871

Area: 407.7 square miles • Population: 10,400

Board Attorney	Alan Lancaster	P.O. Box 71, Winona 38967.....	(662) 283-2132 (f) (662) 283-2233
Chancery Clerk	Ryan Wood	P.O. Box 71, Winona 38967.....	(662) 283-2333 (f) (662) 283-2233
Chancery Court Judges			
District 3	Mitchell M. Lundy Jr.	P.O. Drawer 471, Grenada 38901.....	(662) 226-1343
District 3	Percy L. Lynchard Jr.....	P.O. Box 340, Hernando 38632	(662) 469-8374
District 3	Vicki B. Daniels	P.O. Box 1104, Batesville 38606	(662) 563-8715
Circuit Clerk	Lanelle Garrett Martin.....	P.O. Box 765, Winona 38967	(662) 283-4161 (f) (662) 283-3363
Circuit Court Judges			
District 5	Joseph H. Loper Jr.....	P.O. Box 616, Ackerman 39735	(662) 285-3818
District 5	George Mitchell Jr.....	P.O. Box J, Eupora 39744.....	(662) 258-3691
Constables			
District 1	L.C. Smith Jr.	206 Moore St., Duck Hill 38925	(662) 565-2916 (f) (662) 283-2052
District 2	Jerry Dale Bridges	20 Bridges Rd., Kilmichael 39747.....	(662) 283-7524 (f) (662) 283-2052
Coroner	Allan Pratt.....	135 Liberty, Winona 38967.....	(662) 283-2121 (f) (662) 283-3339
County Administrator	Ryan Wood	P.O. Box 71, Winona 38967.....	(662) 283-2333 (f) (662) 283-2233
County Prosecuting Attorney	J. Ryan Taylor	P.O. Box 430, Winona 38967	(662) 283-1354 (f) (662) 283-4805
District Attorney	Doug Evans	P.O. Box 1262, Grenada 38902-1262	(662) 226-8545 (f) (662) 227-9558
Election Commissioners			
District 1	Beth Austin	P.O. Box 765, Winona 38967	
District 2	Jeanette Pyron.....	P.O. Box 765, Winona 38967	
District 3	Tracy Campbell	P.O. Box 765, Winona 38967	
District 4	Katie B. Burns	P.O. Box 765, Kilmichael 39747	
District 5	Orman Knox.....	P.O. Box 765, Winona 38967	
Justice Court Clerk	Karen Carter	P.O. Box 229, Winona 38967	(662) 283-2290 (f) (662) 283-2052
Justice Court Judges			
District 1	Keith Stokes Roberts.....	P.O. Box 229, Winona 38967	(662) 283-2290 (f) (662) 283-2052
District 2	Larry E. Bamberg	P.O. Box 229, Winona 38967	(662) 283-2290 (f) (662) 283-2052
Sheriff	Jeff Tompkins	P.O. Box 346, Winona 38967	(662) 283-3343 (f) (662) 283-4000
Supervisors			
District 1	Keith McGee.....	P.O. Box 71, Winona 38967.....	(662) 283-2333 (f) (662) 283-2233
District 2	Edwin Taylor	P.O. Box 71, Winona 38967.....	(662) 283-2333 (f) (662) 283-2233
District 3	Willie Townsend Jr.....	P.O. Box 71, Winona 38967.....	(662) 283-2333 (f) (662) 283-2233
District 4	James Ron Wood Jr.....	P.O. Box 71, Winona 38967.....	(662) 283-2333 (f) (662) 283-2233
District 5	Ronald White	P.O. Box 71, Winona 38967.....	(662) 283-2333 (f) (662) 283-2233
Tax Assessor	Laurie Middleton Lockett	P.O. Box 674, Winona 38967	(662) 283-2112 (f) (662) 283-2769
Tax Collector	Laurie Middleton Lockett	P.O. Box 674, Winona 38967	(662) 283-2112 (f) (662) 283-2769

NESHOBA COUNTY

PHILADELPHIA

Named for Indian word meaning “wolf” • Formed: 1833

Area: 571.5 square miles • Population: 29,465

Board Attorney	Wade White.....	P.O. Box 459, Philadelphia 39350.....	(601) 656-2451 (f) (601) 656-2458
Chancery Clerk	Guy Nowell	401 E. Beacon St., Ste. 107, Philadelphia 39350.....	(601) 656-3581 (f) (601) 656-5915
Chancery Court Judges			
District 6	D. Joseph Kilgore	P.O. Box 1006, Philadelphia 39350.....	(601) 656-1881
District 6	Kiley Kirk.....	P.O. Box 387, Louisville 39339.....	(662) 773-6686
Circuit Clerk	Patti Duncan Lee.....	401 E. Beacon St., Ste. 110, Philadelphia 39350.....	(601) 656-4781 (f) (601) 650-3997
Circuit Court Judges			
District 8	Mark Duncan	201 Range Ave., Philadelphia 39350.....	(601) 656-5776
District 8	Brian Burns	P.O. Box 220, Decatur 39327..... 92 W. Broad St, Decatur 39327	(601) 635-3540
Constables			
Place 1	Josh Burt	200 Byrd Ave., Philadelphia 39350	(601) 656-7968
Place 2	Keith McCrory	200 Byrd Ave., Philadelphia 39350	(601) 656-5935 (f) (601) 656-6482
Coroner	John E. Stephens	10921 Rd. 527, Philadelphia 39350	(601) 650-5090 (f) (601) 656-8058
County Administrator	Jeff Mayo	401 E. Beacon St., Ste. 201, Philadelphia 39350.....	(601) 656-6281 (f) (601) 650-3280
County Surveyor	Mark A. Whitney	429 E. Beacon St., Philadelphia 39350.....	(601) 575-4952
County Prosecuting Attorney	Caleb E. May.....	P.O. Box 388, Philadelphia 39350.....	(601) 656-4830 (f) (601) 389-5844
District Attorney	Steven S. Kilgore	P.O. Box 603, Philadelphia 39350.....	(601) 656-1991 (f) (601) 656-2287
Election Commissioners			
District 1	Sherry Nance	401 E. Beacon St., Ste. 110, Philadelphia 39350	
District 2	Martha G. Whittle	401 E. Beacon St., Ste. 110, Philadelphia 39350	
District 3	Harold Richardson	401 E. Beacon St., Ste. 110, Philadelphia 39350	
District 4	Heather Kennedy.....	401 E. Beacon St., Ste. 110, Philadelphia 39350	
District 5	Yvonne Moore	401 E. Beacon St., Ste. 110, Philadelphia 39350	
Justice Court Clerk	Kathy Warren.....	200 Byrd Ave., Philadelphia 39350	(601) 656-4053 (f) (601) 656-6482
Justice Court Judges			
Place 1	Paul Payne	200 Byrd Ave., Philadelphia 39350	(601) 650-3584 (f) (601) 656-6482
Place 2	Johnathan Spears	200 Byrd Ave., Philadelphia 39350	(601) 656-4053 (f) (601) 656-6482
Sheriff	Eric Clark	401 E. Beacon St., Ste. 108, Philadelphia 39350.....	(601) 656-1414 (f) (601) 650-3281
Superintendent of Education	Dr. Lundy Brantley	401 E. Beacon St, Suite 102, Philadelphia 39350.....	(601) 656-3752 (f) (601) 656-7557
Supervisors			
District 1	Keith E. Lillis.....	401 E. Beacon St., Ste. 201, Philadelphia 39350.....	(601) 656-6281 (f) (601) 650-3280
District 2	Kevin Cumberland	401 E. Beacon St., Ste. 201, Philadelphia 39350.....	(601) 656-6281 (f) (601) 650-3280
District 3	Kinsey Smith	401 E. Beacon St., Ste. 201, Philadelphia 39350.....	(601) 656-6281 (f) (601) 650-3280
District 4	Kevin Wilcher	401 E. Beacon St., Ste. 201, Philadelphia 39350.....	(601) 656-6281 (f) (601) 650-3280
District 5	Obbie Riley	401 E. Beacon St., Ste. 201, Philadelphia 39350.....	(601) 656-6281 (f) (601) 650-3280
Tax Assessor	Mike Lewis.....	401 E. Beacon St., Ste. 105, Philadelphia 39350.....	(601) 656-4541 (f) (601) 656-5121
Tax Collector	Mike Lewis.....	401 E. Beacon St., Ste. 105, Philadelphia 39350.....	(601) 656-4541 (f) (601) 650-5121

NEWTON COUNTY

DECATUR

Named for Sir Isaac Newton, scientist • Formed: 1836
Area: 579.4 square miles • Population: 21,832

Board Attorney	Jason Mangum	P.O. Box 85, Decatur 39327.....	(601) 635-3432 (f) (601) 635-3914
Chancery Clerk	George T. Hayes	P.O. Box 68, Decatur 39327.....	(601) 635-2367 (f) (601) 635-3479
Chancery Court Judge			
District 2	Robert M. Logan Jr.	P.O. Box 58, Newton 39345.....	(601) 627-0154
Circuit Clerk	Mike Butler	P.O. Box 447, Decatur 39327.....	(601) 635-2368 (f) (601) 635-3210
Circuit Court Judges			
District 8	Mark Duncan	201 Range Ave., Philadelphia 39350.....	(601) 656-5776
District 8	Brian Burns	P.O. Box 220, Decatur 39327	(601) 635-3540
		92 W. Broad St, Decatur 39327	
Constables			
District 1	Mark Spence.....	P.O. Box 69, Decatur 39327.....	(601) 635-2740 (f) (601) 635-4047
District 2	Donny Collins.....	P.O. Box 69, Decatur 39327.....	(601) 635-2740 (f) (601) 635-4047
Coroner	Danny L. Shoemaker	P.O. Box 395, Decatur 39327	(601) 635-5768 (f) (601) 635-3210
County Administrator	Steve Seale	P.O. Box 68, Decatur 39327.....	(601) 635-4878 (f) (601) 635-4531
County Prosecuting Attorney	J. Douglas Smith	P.O. Box 567, Decatur 39327	(601) 635-4444 (f) (601) 635-4448
District Attorney	Steven S. Kilgore	P.O. Box 603, Philadelphia 39350.....	(601) 656-1991 (f) (601) 656-2287
Election Commissioners			
District 1	Nancy Darlene Kidd-Smith	P.O. Box 447, Decatur 39327	
District 2	Cindy Alexander	P.O. Box 447, Decatur 39327	
District 3	Lesia Taylor	P.O. Box 447, Decatur 39327	
District 4	Betty J. Wall	P.O. Box 447, Decatur 39327	
District 5	Sylvia White.....	P.O. Box 447, Decatur 39327	
Justice Court Clerk	Sue Graham	P.O. Box 69, Decatur 39327.....	(601) 635-2927 (f) (601) 635-4047
Justice Court Judges			
District 1	Scott Round	P.O. Box 69, Decatur 39327.....	(601) 635-2740 (f) (601) 635-4047
District 2	Justin K. Chaney	P.O. Box 69, Decatur 39327.....	(601) 635-2740 (f) (601) 635-4047
Sheriff	Joedy Pennington	P.O. Box 395, Decatur 39327	(601) 635-4401 (f) (601) 635-5768
Superintendent of Education	J.O. Amis	P.O. Box 97, Decatur 39327.....	(601) 635-2317 (f) (601) 635-4025
Supervisors			
District 1	Kenneth Harris.....	P.O. Box 68, Decatur 39327.....	(601) 635-4150 (f) (601) 635-4531
District 2	Joe Alexander	P.O. Box 68, Decatur 39327.....	(601) 635-4150 (f) (601) 635-4531
District 3	Charles Moulds.....	P.O. Box 68, Decatur 39327.....	(601) 635-4150 (f) (601) 635-4531
District 4	Charles Godwin	P.O. Box 68, Decatur 39327.....	(601) 635-4150 (f) (601) 635-4531
District 5	Jacky Johnson	P.O. Box 68, Decatur 39327.....	(601) 635-4150 (f) (601) 635-4531
Tax Assessor	May Bender	P.O. Box 7, Decatur 39327	(601) 635-2517 (f) (601) 635-3402
Tax Collector	May Bender	P.O. Box 7, Decatur 39327	(601) 635-2517 (f) (601) 635-3402

NOXUBEE COUNTY

MACON

Named for Indian word meaning “stinking water” • Formed: 1833

Area: 700 square miles • Population: 11,115

Board Attorney	Chris D. Hemphill.....	P.O. Drawer 866, Columbus 39703.....	(662) 327-4211
Chancery Clerk	Mary Ruth Shelton.....	2832 Jefferson, Macon 39341.....	(662) 726-4244 (f) (662) 726-2272
Chancery Court Judges			
District 14.....	Paula Drungole-Ellis.....	101 East Main St., Starkville 39759.....	(662) 323-5130
District 14.....	Rodney Faver.....	101 East Main St., Starkville 39759.....	(662) 323-5130
District 14.....	Joseph N. (Joe) Studdard.....	P.O. Box 684, Columbus 39703.....	(662) 329-5844
Circuit Clerk	Freda Phillips.....	P.O. Box 431, Macon 39341.....	(662) 726-5737 (f) (662) 726-6041
Circuit Court Judges			
District 16.....	James T. Kitchens Jr.	P.O. Box 1387, Columbus 39703.....	(662) 329-5919
District 16.....	Lee J. Howard.....	P.O. Box 1679, Starkville 39760.....	(662) 323-6765
District 16.....	Lee S. Coleman.....	P.O. Box 1033, West Point 39773.....	(662) 494-4893
Constables			
Northern District.....	Frank Draper Jr.....	P.O. Box 550, Macon 39341.....	(662) 726-5181 (f) (662) 726-2944
Southern District.....	Derone Mosley.....	P.O. Box 550, Macon 39341.....	(662) 726-5834 (f) (662) 726-2944
Coroner	R.L. Calhoun.....	2832 Jefferson St., Macon 39341.....	(662) 361-0740
Comptroller	Alshaunta Butler.....	P.O. Box 147, Macon 39341.....	(662) 726-6047
County Prosecuting Attorney	Rod Hickman.....	P.O. Box 427, Macon 39341.....	(662) 726-5977
District Attorney	Scott Colom.....	P.O. Box 1044, Columbus 39703.....	(662) 329-5911 (f) (662) 327-1854
Election Commissioners			
District 1.....	Sylvester Tate.....	5790 Foxchase Rd., Brooksville 39739	
District 2.....	Essie S. Brooks.....	214 Pulaski St., Macon 39341	
District 3.....	Lavelle P. Rice.....	646 Cedar Creek Rd., Macon 39341	
District 4.....	Willie M. Miller.....	P.O. Box 96, Shuqualak 39361	
District 5.....	John Bankhead Sr.	P.O. Box 291, Brooksville 39731	
Justice Court Clerk	Deanna Sanders.....	P.O. Box 550, Macon 39341.....	(662) 726-5834 (f) (662) 726-2944
Justice Court Judges			
Northern District.....	Dorothy Stewart.....	P.O. Box 550, Macon 39341.....	(662) 726-5834 (f) (662) 726-2944
Southern District.....	Shirley Moore-Blakley.....	P.O. Box 550, Macon 39341.....	(662) 726-5834 (f) (662) 726-2944
Sheriff	Tommy Roby.....	2832 Jefferson, Macon 39341.....	(662) 726-5133 (f) (662) 726-4166
Superintendent of Education	Rodriguez F. Broadnax (Interim)....	P.O. Box 540, Macon 39341.....	(662) 726-4527 (f) (662) 726-2809
Supervisors			
District 1.....	Bryan Schimmel.....	P.O. Box 147, Macon 39341.....	(662) 726-5181 (f) (662) 726-2272
District 2.....	Landis Mckens.....	P.O. Box 147, Macon 39341.....	(662) 726-5181 (f) (662) 726-2272
District 3.....	Sherman Patterson.....	P.O. Box 147, Macon 39341.....	(662) 726-5181 (f) (662) 726-2272
District 4.....	Eddie Coleman.....	P.O. Box 147, Macon 39341.....	(662) 726-5181 (f) (662) 726-2272
District 5.....	Bruce Bernard Brooks.....	P.O. Box 147, Macon 39341.....	(662) 726-5181 (f) (662) 726-2272
Tax Assessor	Betty S. Robinson.....	2832 Jefferson, Macon 39341.....	(662) 726-4744 (f) (662) 726-2679
Tax Collector	Betty S. Robinson.....	2832 Jefferson, Macon 39341.....	(662) 726-4744 (f) (662) 726-2679

OKTIBBEHA COUNTY

STARKVILLE

Named for Indian word meaning “bloody water” • Formed: 1833
Area: 461.8 square miles • Population: 49,414

Board Attorney	Lloyd Rob Roberson.....	P.O. Box 57, Starkville 39760-2257	(662) 418-2914 (f) (662) 323-4188
Chancery Clerk	Sharon Livingston	101 East Main St., Starkville 39759.....	(662) 323-5834 (f) (662) 338-1064
Chancery Court Judges			
District 14	Paula Drungole-Ellis.....	101 East Main St., Starkville 39759.....	(662) 323-5130
District 14	Rodney Faver	101 East Main St., Starkville 39759.....	(662) 323-5130
District 14	Joseph N. (Joe) Studdard	P.O. Box 684, Columbus 39703	(662) 329-5844
Circuit Clerk	Tony Rook	108 W. Main St., Ste. 118, Starkville 39759 ..	(662) 323-1356 (f) (662) 323-1121
Circuit Court Judges			
District 16	James T. Kitchens Jr.	P.O. Box 1387, Columbus 39703	(662) 329-5919
District 16	Lee J. Howard	P.O. Box 1679, Starkville 39760.....	(662) 323-6765
District 16	Lee S. Coleman	P.O. Box 1033, West Point 39773	(662) 494-4893
Constables			
District 1	Shank Phelps	2312 Douglastown Rd., Maben 39750.....	(601) 324-3032
District 2	Curtis D. Randle	2790 Harris Rd., Starkville 39579.....	(601) 324-3032
District 3	James E. Lindsey	3949 Hwy. 25 S., Sturgis 39759.....	(601) 324-3032
Coroner	Michael Hunt	2389 Silver Ridge Rd., Starkville 39759	(662) 323-4320 (f) (662) 323-1356
County Administrator	Emily Garrard	108 W. Main St., Starkville 39759	(662) 323-1520 (f) (662) 338-1065
County Prosecuting Attorney	Haley M. Brown.....	P.O. Box 1859, Starkville 39760.....	(662) 546-0861
County Surveyor	Tom Gregory.....	141 Kody Rd., Sturgis 39769	(662) 323-1800 (f) (662) 724-2304
District Attorney	Scott Colom	P.O. Box 1044, Columbus 39703	(662) 329-5911 (f) (662) 327-1854
Election Commissioners			
District 1	Steven (Greg) Fulgham	8847 Sturgis Maben Rd., Maben 39750	
District 2	Sissy Smitherman	382 Morningside Dr., Starkville 39759	
District 3	Myles Carpenter	108 St. Charles Ave., Starkville 39759	
District 4	Joe Baker	111 Dunlap St., Starkville 39759	
District 5	Ernest Rogers Jr.	874 Crigler Rd., Crawford 39743	
Justice Court Clerk	Nora Goliday.....	104 Felix Long Dr., Starkville 39759	(662) 324-3032 (f) (662) 388-1078
Justice Court Judges			
District 1	William A. Boykin Jr.	104 Felix Long Dr., Starkville 39759	(662) 324-3032 (f) (662) 388-1078
District 2	Larnzy Carpenter Jr.	104 Felix Long Dr., Starkville 39759	(662) 324-3032 (f) (662) 388-1078
District 3	Charles Haug	104 Felix Long Dr., Starkville 39759	(662) 324-3032 (f) (662) 388-1078
Sheriff	Steve C. Gladney.....	111 Dr. D.L. Conner Dr., Starkville 39760	(662) 323-2421 (f) (662) 324-5680
Supervisors			
District 1	John P. Montgomery Jr.	P.O. Box 80285, Starkville 39760.....	(662) 323-1520 (f) (662) 338-1065
District 2	Orlando Trainer	P.O. Box 80285, Starkville 39760.....	(662) 323-1520 (f) (662) 338-1065
District 3	Marvell Howard.....	P.O. Box 80285, Starkville 39760.....	(662) 323-1520 (f) (662) 338-1065
District 4	Bricklee Miller	P.O. Box 80285, Starkville 39760.....	(662) 323-1520 (f) (662) 338-1065
District 5	Joe Williams.....	P.O. Box 80285, Starkville 39760.....	(662) 323-1520 (f) (662) 338-1065
Tax Assessor	Ernest Morgan	101 East Main St., Starkville 39759.....	(662) 323-1273 (f) (662) 338-1066
Tax Collector	Allen Morgan	101 East Main St., Starkville 39759.....	(662) 323-1273 (f) (662) 338-1066

PANOLA COUNTY

BATESVILLE AND SARDIS

Named for Indian word meaning "cotton" • Formed: 1836

Area: 704.9 square miles • Population: 34,444

Board Attorney	C. Gaines Baker.....	136 Public Sq., Batesville 39606	(662) 563-9385 (f) (662) 563-0743
Chancery Clerk			
First Judicial	James R. Pitcock	215 S. Pocahontas St., Sardis 38666	(662) 487-2070 (f) (662) 487-3559
Second Judicial	James R. Pitcock	151 Public Sq., Ste. B, Batesville 38606	(662) 563-6205 (f) (662) 563-6277
Chancery Court Judges			
District 3	Mitchell M. Lundy Jr.	P.O. Drawer 471, Grenada 38901.....	(662) 226-1343
District 3	Percy L. Lynchard Jr.	P.O. Box 340, Hernando 38632	(662) 469-8374
District 3	Vicki B. Daniels	P.O. Box 1104, Batesville 38606	(662) 563-8715
Circuit Clerk			
First Judicial	Melissa Meek-Phelps.....	215 S. Pocahontas St., Sardis 38666	(662) 487-2073 (f) (662) 487-3595
Second Judicial	Melissa Meek-Phelps.....	P.O. Box 346, Batesville 38606	(662) 563-6210 (f) (662) 563-8233
Circuit Court Judges			
District 17	Celeste Embrey Wilson.....	2535 Highway 51 S., Hernando 38632.....	(662) 469-8359
District 17	Smith Murphey.....	202 French's Alley, Senatobia 38668	(662) 560-6201
District 17	James McClure III	P.O. Box 246, Sardis 38666	(662) 487-2072
District 17	Gerald Chatham	P.O. Box 527, Hernando 38632	(662) 469-8314
Constables			
Post 1	Cornelia Faye Pettis	P.O. Box 249, Sardis 38666.....	(662) 487-2080 (f) (662) 487-2008
Post 2	Raye Hawkins	P.O. Box 325, Batesville 38606	(662) 563-4193 (f) (662) 487-2008
Coroner	Gracie Grant-Gulledge	P.O. Box 248, Batesville 38606	(662) 609-2864 (f) (662) 563-6237
County Administrator	Kate Victor	P.O. Box 807, Batesville 38606	(662) 563-6200
County Prosecuting Attorney	C. Gaines Baker.....	136 Public Sq., Ste. 1, Batesville 38606.....	(662) 563-9385 (f) (662) 561-0743
District Attorney	John W. Champion.....	365 Loshier St., Ste. 210, Hernando 38632 ...	(662) 469-8014 (f) (662) 469-8231
Election Commissioners			
District 1	Dorothy Kerney Wilbourn	P.O. Box 696, Como 38619	
District 2	Julius Harris	P.O. Box 495, Como 38619	
District 3	Wayne Belk	10848 Hwy 35, Batesville 38606	
District 4	Wanda Lawrence Carmichael	36124 Hwy. 315., Batesville 38606	
District 5	Kaye Smythe	200 Bruce St., Batesville 38606	
Justice Court Clerk	Charlotte Capwell	P.O. Box 249, Sardis 38666.....	(662) 487-2080 (f) (662) 487-2008
Justice Court Judges			
Post 1	Mike Wilson.....	P.O. Box 249, Sardis 38666.....	(662) 487-2080 (f) (662) 487-2008
Post 2	Charlie Baglan.....	P.O. Box 249, Sardis 38666.....	(662) 487-2080 (f) (662) 487-2008
Sheriff			
First and Second Judicial.....	Shane Phelps	P.O. Box 273, Batesville 38606	(662) 563-6230
Supervisors			
District 1	James Birge.....	P.O. Box 807, Batesville 38606	(662) 563-6200 (f) (662) 563-6237
District 2	Earl L. Burdette	1332 Avant Rd., Crenshaw 38621.....	(662) 703-0102 (f) (662) 563-6237
District 3	John F. Thomas	P.O. Box 807, Batesville 38606	(662) 563-6200 (f) (662) 563-6237
District 4	Chad Weaver	P.O. Box 807, Batesville 30606	(662) 563-6200 (f) (662) 563-6237
District 5	Cole Flint	P.O. Box 807, Batesville 38606	(662) 563-6200 (f) (662) 563-6237
Tax Assessor			
First Judicial	O'dell Draper Jr.	215 S. Pocahontas, Sardis 38666	(662) 487-2092 (f) (662) 487-2090
Second Judicial	O'dell Draper Jr.	151 Public Sq., Ste. E, Batesville 38606	(662) 563-6270 (f) (662) 563-4665
Tax Collector			
First Judicial	O'dell Draper Jr.	215 S. Pocahontas, Sardis 38666	(662) 487-2092 (f) (662) 487-2090
Second Judicial	O'dell Draper Jr.	151 Public Sq., Ste. C, Batesville 38606	(662) 563-6215 (f) (662) 563-6241

PEARL RIVER COUNTY

POPLARVILLE

Named for the Pearl River • Formed: 1890
Area: 818.7 square miles • Population: 55,224

Board Attorney	Joe Montgomery	P.O. Box 113, Poplarville 39470	(601) 795-4572 (f) (601) 795-8382
Chancery Clerk	Melinda Smith-Bowman	P.O. Box 431, Poplarville 39470	(601) 403-2312 (f) (601) 403-2317
Chancery Court Judges			
District 10	Rhea H. Sheldon	250 Broad St., Ste. 12, Columbia 39429	(601) 736-2220
District 10	Sheila Havard Smallwood	P.O. Box 1977, Hattiesburg 39403	(601) 545-6079
District 10	Chad Smith	P.O. Box 1977, Hattiesburg 39403	(601) 544-6079
District 10	Deborah J. Gambrell	P.O. Box 807, Hattiesburg 39403-0807	(601) 545-6028
Circuit Clerk	Nance Fitzpatrick Stokes	P.O. Box 530, Poplarville 39470	(601) 403-2328 (f) (601) 403-2327
Circuit Court Judges			
District 15	Anthony A. Mozingo	P.O. Drawer 269, Purvis 39475	(601) 794-1051
District 15	Prentiss G. Harrell	P.O. Box 488, Purvis 39475	(601) 794-6035
District 15	Claiborne McDonald	P.O. Box 590, Poplarville 39470	(601) 403-2360
Constables			
North District	Danny Joe Slade	153 Savannah-Millard Rd., Ste. A, Poplarville 39470	(601) 403-2500 (f) (601) 403-2553
Southeast District	Ray Bennett	153 Savannah-Millard Rd., Ste. A, Poplarville 39470	(601) 403-2500 (f) (601) 403-2553
Southwest District	Jason Hunt	153 Savannah-Millard Rd., Ste. A, Poplarville 39470	(601) 403-2500 (f) (601) 403-2553
Coroner	Derek Turnage	P.O. Box 703, Picayune 39466	(601) 749-7750 (f) (601) 749-7751
County Administrator	Adrian Lumpkin	P.O. Box 569, Poplarville 39470	(601) 403-2302 (f) (601) 403-2309
County Court Judge	Richelle Lumpkin	P.O. Box 1746, Picayune 39466	(601) 749-7720 (f) (601) 749-7725
County Prosecuting Attorney ..	Michael E. Patten	P.O. Box 113, Poplarville 39470	(601) 795-4572 (f) (601) 795-8382
District Attorney	Hal Kittrell	500 Courthouse Sq., Ste. 3, Columbia 39429	(601) 731-1476 (f) (601) 731-1489
Election Commissioners			
District 1	Virgie Hart Bolton	P.O. Box 1453, Picayune 39466	
District 2	Rebecca Taylor	90 Holliman Cemetery Rd., Carriere 39426	
District 3	Tommy Breland	115 Lake David Dr., Poplarville 39470	
District 4	Reggie W. Hanberry	P.O. Box 517, Picayune 39466	
District 5	Michelle Vogt	200 North Word Dr., Carriere 39426	
Justice Court Clerk	Kathy Mason	153 Savannah-Millard Rd., Ste. A, Poplarville 39470	(601) 403-2575 (f) (601) 403-2553
Justice Court Judges			
North District	James Hal Breland	153 Savannah-Millard Rd., Ste. A, Poplarville 39470	(601) 403-2500 (f) (601) 403-2553
Southeast District	Donald Fail	153 Savannah-Millard Rd., Ste. A, Poplarville 39470	(601) 403-2500 (f) (601) 403-2553
Southwest District	John Mark Mitchell	153 Savannah-Millard Rd., Ste. A, Poplarville 39470	(601) 403-2500 (f) (601) 403-2553
Sheriff	David Allison	200 S. Main, Poplarville 39470	(601) 403-2340 (f) (601) 403-2344
Superintendent of Education ...	Alan Lumpkin	7903 Hwy. 11, Carriere 39426	(601) 798-7744 (f) (601) 798-3527
Supervisors			
District 1	Donald Hart	P.O. Box 569, Poplarville 39470	(601) 403-2302 (f) (601) 403-2309
District 2	Malcolm Perry	P.O. Box 569, Poplarville 39470	(601) 403-2302 (f) (601) 403-2309
District 3	Hudson Holliday	P.O. Box 569, Poplarville 39470	(601) 403-2302 (f) (601) 403-2309
District 4	Jason Spence	P.O. Box 569, Poplarville 39470	(601) 403-2302 (f) (601) 403-2309
District 5	Sandy Kane Smith	P.O. Box 569, Poplarville 39470	(601) 403-2302 (f) (601) 403-2309
Tax Assessor	Gary Beech	P.O. Box 509, Poplarville 39470	(601) 403-2320 (f) (601) 403-2229
Tax Collector	Gary Beech	P.O. Box 509, Poplarville 39470	(601) 403-2220 (f) (601) 403-2229

PERRY COUNTY

NEW AUGUSTA

Named for Commodore Oliver Perry, hero of the Battle of Lake Erie • Formed: 1820

Area: 650.1 square miles • Population: 12,227

Board Attorney	Paul Walley	P.O. Box 183, New Augusta 39642	(601) 964-7878 (f) (601) 964-7879
Chancery Clerk	Larry A. Wilson	P.O. Box 198, New Augusta 39642	(601) 964-8398 (f) (601) 964-8746
Chancery Court Judges			
District 10	Rhea H. Sheldon	250 Broad St., Ste. 12, Columbia 39429	(601) 736-2220
District 10	Sheila Havard Smallwood	P.O. Box 1977, Hattiesburg 39403	(601) 545-6037
District 10	Chad Smith	P.O. Box 1977 Hattiesburg 39403	(601) 544-6037
District 10	Deborah J. Gambrell	P.O. Box 807, Hattiesburg 39403-0807	(601) 545-6028
Circuit Clerk	Christy Pittman Mayo	P.O. Box 198, New Augusta 39462	(601) 964-8663 (f) (601) 964-8740
Circuit Court Judges			
District 12	Bob Helfrich	P.O. Box 309, Hattiesburg 39403	(601) 544-5495
District 12	Jon Mark Weathers	P.O. Box 830, Hattiesburg 39403	(601) 544-5495
Constables			
District 1	Guy A. Harvison	12 Hubert Edwards Dr., Richton 39476	(601) 964-8366 (f) (601) 964-8368
District 2	Wayne Penton	P.O. Box 344, Beaumont 39423	(601) 964-8366
Coroner	Mike Malone	120 Pumping Station Rd., Petal 39465	(601) 582-4022
County Prosecuting Attorney	Paul D. Walley, Jr.	P.O. Box 183, New Augusta 39462	(601) 964-7878 (f) (601) 964-7879
District Attorney	Lin Carter	P.O. Box 166, Hattiesburg 39403-0166	(601) 545-1551 (f) (601) 545-6097
Election Commissioners			
District 1	Sherry Dean Hartfield	P.O. Box 141, Beaumont 39423	
District 2	Diane Lillian Carter	4798 Hwy. 29, Peta 39465	
District 3	Janet B. Mayo	P.O. Box 165, Richton 39476	
District 4	Dianne JefcoatTossy	181 Hintonville Rd., Beaumont 39423	
District 5	Dianna Cooley Clark	12 Glass Rd., Brooklyn 39425	
Justice Court Clerk	Teresa Watford	P.O. Box 455, New Augusta 39462	(601) 964-8366 (f) (601) 964-8368
Justice Court Judges			
District 1	Tim Odom	P.O. Box 455, New Augusta 39462	(601) 964-8366 (f) (601) 964-8368
District 2	Carl Griffin	P.O. Box 455, New Augusta 39462	(601) 964-8366 (f) (601) 964-8368
Sheriff	Mitch Nobles	P.O. Box 228, New Augusta 39462	(601) 964-8461 (f) (601) 964-8463
Superintendent of Education	Scott Dearman	P.O. Box 137, New Augusta 39462	(601) 964-3211 (f) (601) 964-8205
Supervisors			
District 1	Bobby Ray Bolton	P.O. Box 345, New Augusta 39462	(601) 964-8370 (f) (601) 964-8265
District 2	Kevin Shows	P.O. Box 345, New Augusta 39462	(601) 964-8370 (f) (601) 964-8265
District 3	Tim Wise	P.O. Box 345, New Augusta 39462	(601) 964-8370 (f) (601) 964-8265
District 4	Richard Q. Lott	P.O. Box 345, New Augusta 39462	(601) 964-8370 (f) (601) 964-8265
District 5	Marc Williams	P.O. Box 345, New Augusta 39462	(601) 964-8370 (f) (601) 964-8265
Tax Assessor	Amy Lott Cochran	P.O. Box 306, New Augusta 39642	(601) 964-3398 (f) (601) 964-3663
Tax Collector	Amy Lott Cochran	P.O. Box 306, New Augusta 39642	(601) 964-3398 (f) (601) 964-3663

PIKE COUNTY

MAGNOLIA

Named for General Zebulon Pike, army commander and explorer • Formed: 1817

Area: 410.7 square miles • Population: 40,058

Board Attorney	Wayne Dowdy	P.O. Box 30, Magnolia 39652	(601) 783-6600 (f) (601) 783-3670
Chancery Clerk	Becky Buie	P.O. Box 309, Magnolia 39652	(601) 783-3362 (f) (601) 783-5982
Chancery Court Judges			
District 4	Debbra K. Halford	P.O. Box 575, Meadville 39653.....	(601) 384-3833 (f) (601) 384-4349
District 4	Wayne Smith	P.O. Box 524, Liberty 39645	(601) 657-8588 (f) (601) 657-8688
Circuit Clerk	Roger A. Graves	P.O. Box 31, Magnolia 39652	(601) 783-2581 (f) (601) 783-6322
Circuit Court Judges			
District 14	Michael M. Taylor	P.O. Drawer 1350, Brookhaven 39602	(601) 835-1576
District 14	David H. Strong Jr.....	P.O. Drawer 1387, McComb 39649	(601) 684-3400
Constables			
Central District.....	Mark E. Thompson	P.O. Box 509, Magnolia 39652	(601) 783-5333 (f) (601) 783-4181
Northern District.....	Denny Johnson	P.O. Box 509, Magnolia 39652	(601) 783-5333 (f) (601) 783-4181
Southern District.....	Oliver James	P.O. Box 509, Magnolia 39652	(601) 783-5333 (f) (601) 783-4181
Coroner	Bryant Jones	1801 Delaware Ave., McComb 39648.....	(601) 303-7070 (f) (601) 249-1751
County Administrator	Tami Dangerfield	P.O. Box 431, Magnolia 39652	(601) 783-5289
County Court Judge	John Price	101 N. Cherry St., Magnolia 39652	(601) 783-2262 (f) (601) 783-5185
County Engineer	Chad Toles	206 Maryland Ave., McComb 39648	(601) 684-4564
County Prosecuting Attorney	David L. Brewer	249 Louisiana Ave., McComb 39648	(601) 551-4905 (f) (866) 545-7876
District Attorney	Dewitt (Dee) T. Bates Jr.....	223 W. Bay St., Magnolia 39652	(601) 783-6677 (f) (601) 783-5646
Election Commissioners			
District 1	Audrey Holmes Jenkins	215 E. Presley Blvd., McComb 39648	
District 2	Jennifer Gatlin-Barnes	P.O. Box 204, Summit 39666	
District 3	Kelley McKinney	P.O. Drawer 31, Magnolia, MS 39652	
District 4	Trudy W. Berger	701 Calhoun St., Summit 39666	
District 5	Stacee Ott	1024 Ellarton Rd., Osyka 39657	
Justice Court Clerk	Andranette Jordan.....	P.O. Box 509, Magnolia 39652	(601) 783-5333 (f) (601) 783-4181
Justice Court Judges			
Central District.....	Melvin Hollins.....	P.O. Box 509, Magnolia 39652	(601) 783-5333 (f) (601) 783-4181
Northern District.....	Fulton Dickerson Brewer	P.O. Box 509, Magnolia 39652	(601) 783-5333 (f) (601) 783-4181
Southern District.....	Aubrey P. Rimes	P.O. Box 509, Magnolia 39652	(601) 783-5333 (f) (601) 783-4181
Sheriff	James Brumfield	2109 Jessie Hall Rd., Magnolia 39652.....	(601) 783-2327 (f) (601) 783-6586
Supervisors			
District 1	Tazwell Bowsky	P.O. Box 431, Magnolia 39652	(601) 783-6569 (f) (601) 783-6540
District 2	Sammuel C. Hall	P.O. Box 431, Magnolia 39652	(601) 783-6569 (f) (601) 783-6540
District 3	Robert J. Accardo.....	P.O. Box 431, Magnolia 39652	(601) 783-6569 (f) (601) 783-6540
District 4	Jake Gazzo	P.O. Box 431, Magnolia 39652	(601) 783-6569 (f) (601) 783-6540
District 5	Lee Fortenberry	P.O. Box 431, Magnolia 39652	(601) 783-6569 (f) (601) 783-6540
Tax Assessor	Laurie Allen.....	P.O. Box 111, Magnolia 39652	(601) 783-5511 (f) (601) 783-3784
Tax Collector	Gwendolyn Nunnery	P.O. Box 111, Magnolia 39652	(601) 783-5511 (f) (601) 783-3784

PONTOTOC COUNTY

PONTOTOC

Named for Indian word meaning “weed prairie;” some authorities say the word means “land of hanging grapes”
Formed: 1836 • Area: 500.9 square miles • Population: 30,950

Board Attorney	Phillip Tutor	P.O. Box 487, Pontotoc 38863	(662) 489-2415 (f) (662) 489-6815
Chancery Clerk	Ricky Ferguson.....	P.O. Box 209, Pontotoc 38863	(662) 489-3900 (f) (662) 489-3940
Chancery Court Judges			
District 1	Jacqueline Mask	P.O. Box 7395, Tupelo 38802.....	(662) 432-2130
District 1	Michael Malski	P.O. Box 543, Amory 38821.....	(662) 305-3204
District 1	Stephen T. Bailey	P.O. Box 7395 Tupelo 38802	(662) 432-2130
District 1	Bradley D. Tennison	P.O. Box 118, Booneville 38829	(662) 728-2366
Circuit Clerk	Melinda Patterson Nowicki	P.O. Box 428, Pontotoc 38863	(662) 489-3908 (f) (662) 489-2318
Circuit Court Judges			
District 1	Kelly Mims	P.O. Drawer 1100, Tupelo 38802.....	(662) 432-2360
District 1	Paul S. Funderburk	P.O. Drawer 1100, Tupelo 38802.....	(662) 432-2360
District 1	Michael P. Mills Jr.....	P.O. Drawer 1100, Tupelo 38802.....	(662) 432-2360
District 1	John R. White	P.O. Drawer 1100, Tupelo 38802.....	(662) 432-2360
Constables			
District One.....	Neal Davis.....	29 E. Washington, Pontotoc 38863.....	(662) 489-3921 (f) (662) 489-2986
West.....	L. D. Gillespie, II	29 E. Washington, Pontotoc 38863.....	(662) 489-3921 (f) (662) 489-2986
Coroner	Kim Sullivan Bedford	P.O. Box 209, Pontotoc 38863	(662) 489-3111 (f) (662) 489-0326
County Prosecuting Attorney	Malcolm McAuley, III	P.O. Box 878, Pontotoc 38863	(662) 489-1551 (f) (662) 489-2726
County Surveyor	Jimmy Caldwell.....	12 Washington St., Pontotoc 38863	(662) 489-3908 (f) (662) 489-2318
District Attorney	John Weddle.....	P.O. Box 7237, Tupelo 38802.....	(662) 432-2800 (f) (662) 432-2831
Election Commissioners			
District 1	Linda D. Martin.....	2935 Hwy. 345, Pontotoc 38863	
District 2	Nicky Moore	5742 Friendship Rd., Pontotoc 38863	
District 3	Quay Bland	776 Cooke Rd., Pontotoc 38863	
District 4	Clara Belle Jaggers	80 Clara Belle Ln., Pontotoc 38863	
District 5	Larry E. Poe.....	8171 Hwy. 41, Pontotoc 38863	
Justice Court Clerk	Lauren Munn	29 E. Washington, Pontotoc 38863	(662) 489-3921 (f) (662) 488-2986
Justice Court Judges			
East	David A. Hall	29 E. Washington, Pontotoc 38863.....	(662) 489-3920 (f) (662) 488-2986
West.....	Scottie Harrison	29 E. Washington, Pontotoc 38863.....	(662) 489-3920 (f) (662) 488-2986
Sheriff	Leo Mask	P.O. Box 240, Pontotoc 38863	(662) 489-3915 (f) (662) 489-3312
Superintendent of Education	Brock Puckett.....	285 Hwy. 15 Bypass S., Pontotoc 38863	(662) 489-3932 (f) (662) 489-3182
Supervisors			
District 1	Wayne Stokes	P.O. Box 209, Pontotoc 38863	(662) 489-3900 (f) (662) 489-3940
District 2	Mike McGregor.....	P.O. Box 209, Pontotoc 38863	(662) 489-3900 (f) (662) 489-3940
District 3	Brad Ward.....	P.O. Box 209, Pontotoc 38863	(662) 489-3900 (f) (662) 489-3940
District 4	Ernie Wright	P.O. Box 209, Pontotoc 38863	(662) 489-3900 (f) (662) 489-3940
District 5	Dan McKnight	P.O. Box 209, Pontotoc 38863	(662) 489-3900 (f) (662) 489-3940
Tax Assessor	Van McWhirter	11 E. Washington St., Pontotoc 38863.....	(662) 489-3904 (f) (662) 489-3917
Tax Collector	Van McWhirter	11 E. Washington St., Pontotoc 38863.....	(662) 489-3904 (f) (662) 489-3917

PRENTISS COUNTY

BOONEVILLE

Named for Sargent S. Prentiss, Mississippi orator • Formed: 1870

Area: 418.2 square miles • Population: 25,428

Board Attorney	Casey Lott	100 South Main, Booneville 38829	(662) 728-9733 (f) (662) 728-2007
Chancery Clerk	David (Bubba) Pounds	P.O. Box 477, Booneville 38829	(662) 728-8151 (f) (662) 728-2007
Chancery Court Judges			
District 1	Jacqueline Mask	P.O. Box 7395, Tupelo 38802	(662) 432-2130
District 1	Michael Malski	P.O. Box 543, Amory 38821	(662) 305-3204
District 1	Stephen T. Bailey	P.O. Box 7395 Tupelo 38802	(662) 432-2130
District 1	Bradley D. Tennison	P.O. Box 118, Booneville 38829	(662) 728-2366
Circuit Clerk	Michael R. Kelley	P.O. Box 727, Booneville 38829	(662) 728-4611 (f) (662) 728-2006
Circuit Court Judges			
District 1	Kelly Mims	P.O. Drawer 1100, Tupelo 38802	(662) 432-2360
District 1	Paul S. Funderburk	P.O. Drawer 1100, Tupelo 38802	(662) 432-2360
District 1	Michael P. Mills Jr.	P.O. Drawer 1100, Tupelo 38802	(662) 432-2360
District 1	John R. White	P.O. Drawer 1100, Tupelo 38802	(662) 432-2360
Constables			
Northern	Sammy D. Henderson	1901-C E. Chambers Dr., Booneville 38829	(662) 728-2001 (f) (662) 728-2009
Southern	Harry Allen	1901-C E. Chambers Dr., Booneville 38829	(662) 728-2001 (f) (662) 728-2009
Coroner	Greg Sparks.	P.O. Box 1142, Booneville 38829	(662) 340-1911
County Engineer	Kenneth P. Geno Jr.	200 Hotel St., Booneville 38829	(662) 728-1790
County Prosecuting Attorney	Allison A. Worley	P.O. Box 430, Booneville 38829	(662) 720-1141 (f) (662) 720-1142
District Attorney	John Weddle.....	P.O. Box 7237, Tupelo 38802	(662) 432-2800 (f) (662) 432-2831
Election Commissioners			
District 1	Barbara M. Shackelford	200 Hidden Hills, Boonville 38829	
District 2	C.G. (Roddy) Jackson	103 N. Fifth St., Booneville 38829	
District 3	Harry Cowan	406 CR 6100, Baldwyn 38824	
District 4	Carolyn W. Jones	207 Central Dr., Booneville 38829	
District 5	Christine Grove	104 Kayla Ave., Boonville 38829	
Justice Court Clerk	Paul Wright	1901-C E. Chambers Dr., Booneville 38829	(662) 728-8696 (f) (662) 728-2009
Justice Court Judges			
Northern	Trent W. Moore	1901-C E. Chambers Dr., Booneville 38829	(662) 728-8696 (f) (662) 728-2009
Southern	Kimi Drown Kitchens	1901-C E. Chambers Dr., Booneville 38829	(662) 728-8696 (f) (662) 728-2009
Sheriff	Randy Tolar	1901-B E. Chambers Dr., Booneville 38829	(662) 728-6232 (f) (662) 728-2003
Superintendent of Education	Randle Downs.....	P.O. Box 179, Booneville 38829	(662) 728-4911 (f) (662) 728-2000
Supervisors			
District 1	James Ray Plaxico	P.O. Box 477, Booneville 38829	(662) 728-4610 (f) (662) 728-2007
District 2	Matt Murphy	P.O. Box 477, Booneville 38829	(662) 728-4610 (f) (662) 728-2007
District 3	Mike Kesler	P.O. Box 477, Booneville 38829	(662) 728-4610 (f) (662) 728-2007
District 4	Robert W. Botts	P.O. Box 477, Booneville 38829	(662) 728-4610 (f) (662) 728-2007
District 5	Larry Lambert	P.O. Box 477, Booneville 38829	(662) 728-4610 (f) (662) 728-2007
Tax Assessor	Bob Maddox	P.O. Box 342, Booneville 38829	(662) 728-4349 (f) (662) 728-4472
Tax Collector	Homer (Rusty) Cole Jr.	P.O. Box 283, Booneville 38829	(662) 728-5044 (f) (662) 728-2010

QUITMAN COUNTY

MARKS

Named for John A. Quitman, tenth Governor of Mississippi • Formed: 1877

Area: 406.4 square miles • Population: 7,678

Board Attorney	Robert Roy.....	P.O. Drawer 250, Marks 38646	(662) 326-8530 (f) (662) 326-2754
Chancery Clerk	T.H. (Butch) Skipper	220 Chestnut St., Ste. 2, Marks 38646.....	(662) 326-2661 (f) (662) 326-8004
Chancery Court Judges			
District 7	Willie J. Perkins Sr.	P.O. Box 553, Greenwood 38935	(662) 453-1432
District 7	Catherine Farris Carter	P.O. Box 1787, Cleveland 38732.....	(662) 843-2111
District 7	W. M. Sanders.....	P.O. Box 473, Greenwood 38935	(662) 451-7289
Circuit Clerk	Brenda A. Wiggs	220 Chestnut St., Ste. 4, Marks 38646.....	(662) 326-8003 (f) (662) 326-8004
Circuit Court Judges			
District 11	Albert B. Smith III	P.O. Drawer 478, Cleveland 38732.....	(662) 843-3346
District 11	Linda Coleman.....	P.O. Box 548, Cleveland 38732.....	(662) 846-2939
District 11	Charles E. Webster	P.O. Drawer 998, Clarksdale 38614	(662) 624-3017
Constables			
District 1	Tyrone Survillion.....	P.O. Box 100, Marks 38646	(662) 326-2104 (f) (662) 326-8004
District 2	Tommy Bryant	P.O. Box 33, Crowder 38622.....	(662) 326-2104 (f) (662) 326-2330
Coroner	Joyce Houston	P.O. Box 1399, Lambert 38643.....	(662) 326-9232 (f) (662) 326-8851
County Prosecuting Attorney	Jimmy Miller.....	P.O. Box 209, Marks 38646-0209	(662) 326-4223
District Attorney	Brenda F. Mitchell.....	P.O. Box 848, Cleveland 38732.....	(662) 843-8000 (f) (662) 846-1711
Election Commissioners			
District 1	Sharane Redmon	P.O. Box 152, Darling 38623	
District 2	Dorothy Survillion.....	302 5th St., Marks 38646	
District 3	Sue Reed	600 Bill Locke Rd., Marks 38646	
District 4	Arthur Gates.....	126 Lewis St., Marks 38646	
District 5	Lynette W. Bland.....	P.O. Box 154, Crowder 38622	
Justice Court Clerk	Gloria Survillion	275 East Main St., Marks 38646	(662) 326-2104 (f) (662) 326-2330
Justice Court Judges			
District 1	Brenda W. Cook	275 East Main St., Marks 38646	(662) 326-2104 (f) (662) 326-2330
District 2	Joe M. Brown.....	275 East Main St. , Marks 38646	(662) 326-2104 (f) (662) 326-2330
Sheriff	Oliver Parker Jr.....	P.O. Box 365, Marks 38646	(662) 326-3131 (f) (662) 326-8004
Superintendent of Education	Evelyn Jossell	P.O. Drawer E, Marks 38646.....	(662) 326-5451 (f) (662) 326-3694
Supervisors			
District 1	Sheridan Boyd	220 Chestnut St., Ste. 2, Marks 38646.....	(662) 326-2661 (f) (662) 326-8004
District 2	Greg Thomas	220 Chestnut St., Ste. 2, Marks 38646	(662) 326-2661 (f) (662) 326-8004
District 3	Johnny Tullos Jr.	220 Chestnut St., Ste. 2, Marks 38646.....	(662) 326-2661 (f) (662) 326-8004
District 4	Manuel Killebrew	220 Chestnut St., Ste. 2, Marks 38646	(662) 326-2661 (f) (662) 326-8004
District 5	Jeremy Moore	220 Chestnut St., Ste. 2, Marks 38646.....	(662) 326-2661 (f) (662) 326-8004
Tax Assessor	Alice Crowder-Smith.....	220 Chestnut St., Ste. 1, Marks 38646.....	(662) 326-8928 (f) (662) 326-8004
Tax Collector	Alice Crowder-Smith.....	220 Chestnut St., Ste. 1, Marks 38646.....	(662) 326-8928 (f) (662) 326-8004

RANKIN COUNTY

BRANDON

Named for Christopher Rankin, U.S. Representative • Formed: 1828

Area: 805.9 square miles • Population: 148,070

Board Attorney	Craig L. Slay.....	211 E. Government St., Ste. A, Brandon 39042.....	(601) 824-2437 (f) (601) 825-0431
Chancery Clerk	Larry W. Swales.....	P.O. Box 700, Brandon 39042.....	(601) 825-1649 (f) (601) 824-7116
Chancery Court Judges			
District 20	Troy Odom.....	P.O. Box 700, Brandon 39043	(601) 825-9208
District 20	John C. McLaurin Jr.	P.O. Box 700, Brandon 39043	(601) 591-4722
District 20	Haydn J. Roberts.....	P.O. Box 1437, Brandon 39043	(601) 824-2448
Circuit Clerk	Becky Boyd	P.O. Box 1599, Brandon 39043	(601) 825-1466 (f) (601) 825-1465
Circuit Court Judges			
District 20	Dewey Arthur	P.O. Box 1626, Canton 39046	(601) 855-5555
District 20	John H. Emfinger	P.O. Box 1689, Brandon 39043	(601) 824-2427
District 20	Steve S. Ratcliff.....	P.O. Box 1626, Canton 39046	(601) 855-5570
Constables			
District 1	Robert Hancock	P.O. Box 71, Brandon 39043	(601) 946-5891 (f) (601) 824-2668
District 2	Brad Patridge.....	P.O. Box 71, Brandon 39043	(601) 939-1885 (f) (601) 824-2668
District 3	Barry Bean.....	P.O. Box 71, Brandon 39043	(601) 540-1114 (f) (601) 824-2668
District 4	Gary Windham	P.O. Box 71, Brandon 39043	(601) 613-2328 (f) (601) 824-2668
Coroner	David Ruth	P.O. Box 1438, Brandon 39043	(601) 824-2442 (f) (601) 825-9602
County Court Judges			
Place 1	Kent McDaniel.....	215 East Government St., Brandon 39042	(601) 824-2403 (f) (601) 825-2441
Place 2	Thomas H. Broome.....	100 Court Cove, Pelahatchie 39145	(601) 824-2545 (f) (601) 591-4788
County Prosecuting Attorney	John Shirley	117 N. Timber St., Brandon 39042	(601) 824-2590 (f) (601) 824-2591
District Attorney	John K. Bramlett	P.O. Box 68, Brandon 39043	(601) 825-1472 (f) (601) 825-9605
Election Commissioners			
District 1	Kelly Golf Wedgeworth.....	631 Lowe Cir., Richland 39218	
District 2	Leslie Foshee Lewis	510 Eastlake Forest Dr., Brandon 39047	
District 3	Tonya Duke Rivers.....	2351 Shell Oil Rd., Brandon 39042	
District 4	Eric Baldwin.....	111 Ridge Rd., Brandon 39042	
District 5	Trey Fontaine.....	673 Country Place Dr., Pearl 39208	
Justice Court Clerk	Jessica Massey.....	P.O. Box 71, Brandon 39043	(601) 824-2672 (f) (601) 824-2668
Justice Court Judges			
District 1	Richard Redfern.....	P.O. Box 71, Brandon 39043	(601) 824-2596
District 2;	Bo Agnew	P.O. Box 71, Brandon 39043	(601) 992-8589
District 3	Joshua McCrory	P.O. Box 71, Brandon 39043	(601) 824-2598
District 4	Whitney McKay Adams	P.O. Box 71, Brandon 39043	(601) 824-2597
Sheriff	Bryan Bailey.....	221 N. Timber, Brandon 39042.....	(601) 825-1480 (f) (601) 824-0268
Superintendent of Education	Sue Townsend.....	1220 Apple Park Pl., Brandon 39042.....	(601) 825-5590 (f) (601) 825-2618
Supervisors			
District 1	Jared K. Morrison	211 E. Government St., Ste. A, Brandon 39042.....	(601) 825-1475 (f) (601) 825-9600
District 2	Daniel Cross.....	211 E. Government St., Ste. A, Brandon 39042.....	(601) 825-1475 (f) (601) 825-9600
District 3	Brad Calhoun.....	211 E. Government St., Ste. A, Brandon 39042.....	(601) 825-1475 (f) (601) 825-9600
District 4	Steve Gaines.....	211 E. Government St., Ste. A, Brandon 39042.....	(601) 825-1475 (f) (601) 825-9600
District 5	Jay Bishop.....	211 E. Government St., Ste. A, Brandon 39042.....	(601) 825-1475 (f) (601) 825-9600
Tax Assessor	John A. Sullivan.....	211 E. Government St., Brandon 39042	(601) 825-1470 (f) (601) 824-2457
Tax Collector	Caroline Gilbert	211 E. Government St., Brandon 39042	(601) 825-1467 (f) (601) 824-7111

SCOTT COUNTY

FOREST

Named for Abram Scott, seventh Governor of Mississippi • Formed: 1833
Area: 610.2 square miles • Population: 28,461

Board Attorney	Roy Noble Lee Jr.	P.O. Box 370, Forest 39074	(601) 469-2721 (f) (601) 469-4216
Chancery Clerk	Lee Anne Livingston Palmer	P.O. Box 630, Forest 39074	(601) 469-1922 (f) (601) 469-5180
Chancery Court Judge District 2	Robert M. Logan Jr.	P.O. Box 58, Newton 39345.....	(601) 627-0154
Circuit Clerk	Rebecca (Becky) Gray	P.O. Box 371, Forest 39074	(601) 469-3601 (f) (601) 469-5188
Circuit Court Judges District 8	Mark Duncan	201 Range Ave., Philadelphia 39350.....	(601) 656-5776
	Brian Burns	P.O. Box 220, Decatur 39327.....	(601) 635-3540
		92 W. Broad St, Decatur 39327	
Constables Post 1	Richard Prestage.....	P.O. Box 371, Forest 39074	(601) 469-4555 (f) (601) 469-5193
	Scotty D. Yarbrough	P.O. Box 371, Forest 39074	(601) 469-4555 (f) (601) 469-5193
Coroner	J. Van Thames	1120 E. Third St., Forest 39074	(601) 469-2525 (f) (601) 469-2525
County Prosecuting Attorney	Tanya Carl	P.O. Box 57, Forest 39074	(601) 469-0112 (f) (601) 469-0712
District Attorney	Steven S. Kilgore	P.O. Box 603, Philadelphia 39350.....	(601) 656-1991 (f) (601) 656-2287
Election Commissioners District 1	Roy Pinkston	555 Jones St., Forest 39074	
	Carolyn Knowles	P.O. Box 371, Forest 39074	
	Virginia R. Hannah	1559 Smith Rd., Pulaski 39152	
	Bettye Nelson Wallace.....	448 Clifton Hillsboro, Lena 39094	
	Delia Mae Stowers Shepard	148 Burnham Rd., Forest 39074	
Justice Court Clerk	Betty Odom	P.O. Box 371, Forest 39074	(601) 469-4555 (f) (601) 469-5193
Justice Court Judges Post 1	Adam McCurdy.....	P.O. Box 371, Forest 39074	(601) 469-4555 (f) (601) 469-5193
	Bill Freeman.....	P.O. Box 371, Forest 39074	(601) 469-4555 (f) (601) 469-5193
Sheriff	Mike Lee	531 Airport Rd., Forest 39074.....	(601) 469-1511 (f) (601) 469-5224
Superintendent of Education	Dr. Tony McGee	100 E. First St., Forest 39074	(601) 469-3861 (f) (601) 469-3874
Supervisors Beat 1	Jackie Bradford	P.O. Box 630, Forest 39074	(601) 469-1926 (f) (601) 469-5180
	Joe McGee.....	P.O. Box 630, Forest 39074	(601) 469-1926 (f) (601) 469-5180
	Steven Crotwell	P.O. Box 630, Forest 39074	(601) 469-1926 (f) (601) 469-5180
	Johnny P. Harrell	P.O. Box 630, Forest 39074	(601) 469-1926 (f) (601) 489-5180
	Wayne Cooksey	P.O. Box 630, Forest 39074	(601) 469-1926 (f) (601) 469-5180
Tax Assessor	Alison Crapps.....	100 E. First St., Forest 39074	(601) 469-4051 (f) (601) 469-5184
Tax Collector	Alison Crapps.....	100 E. First St., Forest 39074	(601) 469-4051 (f) (601) 469-5184

SHARKEY COUNTY

ROLLING FORK

Named for W. L. Sharkey, Provisional Governor of Mississippi following the Civil War • Formed: 1876

Area: 434.8 square miles • Population: 4,647

Board Attorney	Allen S. Woodard.....	P.O. Box 10, Rolling Fork 39159.....	(662) 873-6777 (f) (662) 873-9000
Chancery Clerk	Murindia Williams	P.O. Box 218, Rolling Fork 39159.....	(662) 873-2755 (f) (662) 873-6045
Chancery Court Judges			
District 9	Bennie L. Richard.....	P.O. Box 1762, Greenville 38702	(662) 334-2685
District 9	Vicki R. Barnes.....	P.O. Box 351, Vicksburg 39181-0351.....	(601) 636-8327
District 9	Debra M. Giles.....	P.O. Box 850, Indianola 38751	(662) 887-7070
Circuit Clerk	Murindia Williams	P.O. Box 218, Rolling Fork 39159.....	(662) 873-2755 (f) (662) 873-6045
Circuit Court Judges			
District 9	Toni Walker Terrett	P.O. Box 351, Vicksburg 39181	(601) 634-8042
District 9	M. James Chaney Jr.	P.O. Box 351, Vicksburg 39181	(601) 638-8981
Constables			
Post 1	Terrance Alford.....	P.O. Box 235, Rolling Fork 39159.....	(662) 873-6140 (f) (662) 873-0154
Post 2	Charlie Marshall	P.O. Box 235, Rolling Fork 39159.....	(662) 873-6140 (f) (662) 873-0154
Coroner	Angelia Eason	P.O. Box 218, Rolling Fork 39159.....	(662) 873-2755 (f) (662) 873-6045
County Administrator	Murindia Williams	P.O. Box 218, Rolling Fork 39159.....	(662) 873-2755 (f) (662) 873-6045
County Engineer	Marcus E. Hooker.....	P.O. Box 368, Greenville 38702	(662) 334-1865 (f) (662) 334-1871
County Prosecuting Attorney	Charles Weissinger	P.O. Box 215, Rolling Fork 39159.....	(662) 873-6258 (f) (662) 873-6903
District Attorney	Richard (Ricky) Smith Jr.	P.O. Box 648, Vicksburg 39181.....	(601) 636-5754 (f) (601) 636-8664
Election Commissioners			
District 1	Bertha Lindsey.....	32 Pinks Rd., Rolling Fork 39159	
District 2	Vickey Seaton	252 Maiden Circle, Cary 39054	
District 3	Dorothy K. Pearson.....	P.O. Box 127, Rolling Fork 39159	
District 4	Paul A. Alford.....	P.O. Box 282, Anguilla 38721	
District 5	Jan A. Pearson	P.O. Box 63, Anguilla 38721	
Justice Court Clerk	Princess Turner	P.O. Box 235, Rolling Fork 39159.....	(662) 873-6140 (f) (662) 873-0154
Justice Court Judges			
Post 1	Charles Smith	P.O. Box 39, Anguilla 38721	(662) 873-6140 (f) (662) 873-0154
Post 2	Clark Secoy	P.O. Box 235, Rolling Fork 39159.....	(662) 873-6140 (f) (662) 873-0154
Sheriff	Lindsey Adams Jr.	120 Locust St., Rolling Fork 39159	(662) 873-4321 (f) (662) 873-6135
Superintendent of Education	Sammie Ivy	P.O. Box 219, Rolling Fork 39159.....	(662) 873-4302 (f) (662) 873-6878
Supervisors			
District 1	William E. Newsom.....	P.O. Box 218, Rolling Fork 39159.....	(662) 873-2755 (f) (662) 873-6045
District 2	Leroy Smith Jr.	P.O. Box 218, Rolling Fork 39159.....	(662) 873-2755 (f) (662) 873-6045
District 3	Samuel Lee Matthews Sr	P.O. Box 218, Rolling Fork 39159.....	(662) 873-2755 (f) (662) 873-6045
District 4	Jesse Mason	P.O. Box 218, Rolling Fork 39159.....	(662) 873-2755 (f) (662) 873-6045
District 5	Willie Smith	P.O. Box 218, Rolling Fork 39159.....	(662) 873-2755 (f) (662) 873-6045
Tax Assessor	Donna Lovette Anderson.....	P.O. Box 245, Rolling Fork 39159.....	(662) 873-4317 (f) (662) 873-0115
Tax Collector	Donna Lovette Anderson.....	P.O. Box 245, Rolling Fork 39159.....	(662) 873-4317 (f) (662) 873-0115

SIMPSON COUNTY

MENDENHALL

Named for Josiah Simpson, judge during Mississippi Territory days • Formed: 1824
Area: 590.3 square miles • Population: 27,463

Board Attorney	Danny Welch	224 N. Main St., Mendenhall 39114	(601) 847-2539 (f) (601) 847-4449
Chancery Clerk	Tommy Joe Harvey	P.O. Box 367, Mendenhall 39114	(601) 847-2626 (f) (601) 847-7016
Chancery Court Judges			
District 13	David Shoemake	P.O. Box 1678, Collins 39428	(601) 765-8284
District 13	Gerald Martin	P.O. 325, Raleigh 39153	(601) 822-5017
Circuit Clerk	Witt Fortenberry	P.O. Box 307, Mendenhall 39114	(601) 847-2474 (f) (601) 847-4011
Circuit Court Judges			
District 13	Eddie Bowen.....	P.O. Box 545, Raleigh 39153.....	(601) 782-4413
District 13	Stanley Sorey	P.O. Box 861, Raleigh 39153.....	(601) 782-9999
Constables			
Post 1	Randall Coleman	1498 Simpson Hwy. 149, Mendenhall 39114.....	(601) 847-5848 (f) (601) 847-5856
Post 2	Christopher R. Jones....	1498 Simpson Hwy. 149, Mendenhall 39114.....	(601) 847-5848 (f) (601) 847-5856
Coroner	Terry Keys Tutor	P.O. Box 370, Magee 39111	(601) 849-9995 (f) (601) 849-3880
County Administrator	Rhuel Dickinson	P.O. Box 308, Mendenhall 39114	(601) 847-1418 (f) (601) 847-7004
County Prosecuting Attorney	Wesley Broadhead.....	P.O. Box 446, Mendenhall 39114	(601) 847-2056
District Attorney	Matt Sullivan.....	100 Court Ave., Ste. 4, Mendenhall 39114	(601) 847-1342 (f) (601) 847-3428
Election Commissioners			
District 1	Calvin Edwards	P.O. Box 189, Braxton 39044	
District 2	Eugene Blair	726 H. B. Smith Rd., Magee 39111	
District 3	Donna McGee.....	141 Campbells Creek Rd., Mendenhall 39114	
District 4	Diane McPhail	323 6th St. SW, Magee 39111	
District 5	Wanda Bridges	P.O. Box 277, Harrisville 39082	
Justice Court Clerk	Joyce Hicks.....	1498 Simpson Hwy. 149, Mendenhall 39114.....	(601) 847-5848 (f) (601) 847-5856
Justice Court Judges			
Post 1	Ted L. Blakeney.....	1498 Simpson Hwy. 149, Mendenhall 39114.....	(601) 847-5848 (f) (601) 847-5856
Post 2	Charles A. Savell	1498 Simpson Hwy. 149, Mendenhall 39114.....	(601) 847-5848 (f) (601) 847-5856
Sheriff	Paul A. Mullins.....	1496 Simpson Hwy. 149, Mendenhall 39114.....	(601) 847-2155 (f) (601) 847-2156
Superintendent of Education	Greg Paes.....	111 Education Ln., Mendenhall 39114	(601) 847-1562 (f) (601) 847-8001
Supervisors			
District 1	G. Mitchell Chatman....	P.O. Box 308, Mendenhall 39114	(601) 847-1418 (f) (601) 847-7004
District 2	Danny Craft.....	P.O. Box 308, Mendenhall 39114	(601) 847-1418 (f) (601) 847-7004
District 3	Brian Kennedy	P.O. Box 308, Mendenhall 39114	(601) 847-1418 (f) (601) 847-7004
District 4	Donny Welch	P.O. Box 308, Mendenhall 39114	(601) 847-1418 (f) (601) 847-7004
District 5	Randy Moore.....	P.O. Box 308, Mendenhall 39114	(601) 847-1418 (f) (601) 847-7004
Tax Assessor	Jamie Reed Brewer.....	P.O. Box 459, Mendenhall 39114	(601) 847-1744 (f) (601) 847-2119
Tax Collector	Jamie Reed Brewer.....	P.O. Box 459, Mendenhall 39114	(601) 847-1744 (f) (601) 847-2119

SMITH COUNTY

RALEIGH

Named for Major David Smith of Hinds County • Formed: 1833

Area: 637.1 square miles • Population: 16,188

Board Attorney	Wendell James	P.O. Box 302, Taylorsville 39168	(601) 452-5055 (f) (601) 452-5056
Chancery Clerk	Cindy Austin	P.O. Box 39, Raleigh 39153	(601) 782-9811 (f) (601) 782-4690
Chancery Court Judges			
District 13	David Shoemaker	P.O. Box 1678, Collins 39428	(601) 765-8284
District 13	Gerald Martin	P.O. 325, Raleigh 39153	(601) 822-5017
Circuit Clerk	Anthony Grayson	P.O. Box 517, Raleigh 39153	(601) 782-4751 (f) (601) 782-4007
Circuit Court Judges			
District 13	Eddie Bowen.....	P.O. Box 545, Raleigh 39153	(601) 782-4413
District 13	Stanley Sorey	P.O. Box 861, Raleigh 39153	(601) 782-9999
Constables			
Post 1	Joe Robert Blakeney	P.O. Box 171, Raleigh 39153	(601) 782-4334 (f) (601) 782-4005
Post 2	Bobby Easterling	P.O. Box 171, Raleigh 39153	(601) 782-4334 (f) (601) 782-4005
Coroner	Sammy Houston	2443 SCR 538, Morton 39117	(601) 537-3392 (f) (601) 537-3590
County Administrator	Rita McDonald.....	P.O. Box 160, Raleigh 39153-0160	(601) 782-4000 (f) (601) 782-4002
County Prosecuting Attorney	Wendell James	P.O. Box 302, Taylorsville 39168	(601) 452-5055 (f) (601) 782-9004
District Attorney	Matt Sullivan.....	100 Court Ave., Ste. 4, Mendenhall 39114.....	(601) 847-1342 (f) (601) 847-3428
Election Commissioners			
District 1	Willie Grace Myatt.....	P.O. Box 761, Raleigh 39153	
District 2	Perry E. Duckworth.....	P.O. Box 898, Taylorsville 39168	
District 3	Sherri H. Darden	P.O. Box 100, Mize 39116	
District 4	Jimmy Burns	1481 SCR 121, Raleigh 39153	
District 5	Glendell O. Webb	8349 S. CR 581, Raleigh 39153	
Justice Court Clerk	Melissa Walker	P.O. Box 171, Raleigh 39153	(601) 782-4334 (f) (601) 782-5899
Justice Court Judges			
Post 1	David Easterling	P.O. Box 171, Raleigh 39153	(601) 782-4334 (f) (601) 782-5899
Post 2	Hulon West.....	P.O. Box 171, Raleigh 39153	(601) 782-4334 (f) (601) 782-5899
Sheriff	Joel Houston.....	P.O. Box 307, Raleigh 39153	(601) 782-4531 (f) (601) 782-4003
Superintendent of Education	Nick Hillman	P.O. Box 308, Raleigh 39153	(601) 782-4296 (f) (601) 782-9895
Supervisors			
District 1	Jerry Fields.....	P.O. Box 160, Raleigh 39153	(601) 782-4000 (f) (601) 782-4002
District 2	Dwight D. Norris	P.O. Box 160, Raleigh 39153	(601) 782-4000 (f) (601) 782-4002
District 3	Benjie Ford	P.O. Box 160, Raleigh 39153	(601) 782-4000 (f) (601) 782-4002
District 4	Danny Arender	P.O. Box 160, Raleigh 39153	(601) 782-4000 (f) (601) 782-4002
District 5	Howard Hammons.....	P.O. Box 160, Raleigh 39153	(601) 782-4000 (f) (601) 782-4002
Tax Assessor	Mary Lou Powell	P.O. Box 157, Raleigh 39153	(601) 782-9803 (f) (601) 782-4006
Tax Collector	Mary Lou Powell	P.O. Box 157, Raleigh 39153	(601) 782-9803 (f) (601) 782-4006

STONE COUNTY

WIGGINS

Named for John Marshall Stone, 31st Governor of Mississippi • Formed: 1916
Area: 448 square miles • Population: 17,875

Board Attorney	Scott Gibson	P.O. Box 1270, Wiggins 39577	(601) 528-6028
Chancery Clerk	Samuel "Tom" Smith	P.O. Drawer 7, Wiggins 39577	(601) 928-5266 (f) (601) 928-6464
Chancery Court Judges			
District 8	Margaret Alfonso.....	P.O. Box 1446, Gulfport 39502	(228) 865-4096
District 8	Jim Persons	P.O. Box 457, Gulfport 39502	(228) 865-4096
District 8	Jennifer Schloegel.....	P.O. Box 986, Gulfport 39502	(228) 865-4096
District 8	Carter Bise	P.O. Box 1542, Gulfport 39502	(228) 865-4008
Circuit Clerk	Treba Parker Davis	323 Cavers Ave., Wiggins 39577.....	(601) 928-5246 (f) (601) 928-5248
Circuit Court Judges			
District 2	Christopher L. Schmidt	P.O. Box 1461, Gulfport 39502	(228) 865-4104
District 2	Lawrence P. Bourgeois Jr.	P.O. Box 1461, Gulfport 39502	(228) 865-4262
District 2	Roger T. Clark.....	P.O. Box 1461, Gulfport 39502	(228) 865-4158
District 2	Lisa P. Dodson	P.O. Box 1461, Gulfport 39502	(228) 865-4220
Constables			
East District.....	Steve Compston	231 Third St., Wiggins 39577	(601) 928-4415 (f) (601) 928-2114
West District	Mike Allen.....	231 Third St., Wiggins 39577	(601) 928-4415 (f) (601) 928-2114
Coroner	Wayne Flurry	P.O. Drawer 7, Wiggins 39577	(601) 528-4256 (f) (601) 927-7292
County Engineer	Jon Bond.....	P.O. Box 369, Wiggins 39577	(601) 928-7390
County Administrator	Gerald W. Bond.....	P.O. Drawer 7, Wiggins 39577	(601) 928-5266 (f) (601) 928-6464
County Prosecuting Attorney	Thomas M. Matthews III.....	P.O. Box 270, Wiggins 39577	(601) 528-6028 (f) (601) 928-6132
District Attorney	Joel Smith	P.O. Drawer 1180, Gulfport 39502	(228) 865-4003 (f) (228) 865-4239
Election Commissioners			
District 1	Martha B. Smith	323 Cavers Ave., Wiggins 39577	
District 2	Clifton D. Anderson	323 Cavers Ave., Wiggins 39577	
District 3	Connie Smith	323 Cavers Ave., Wiggins 39577	
District 4	Penny Naramore.....	323 Cavers Ave., Wiggins 39577	
District 5	Debra S. Hatten	323 Cavers Ave., Wiggins 39577	
Justice Court Clerk	Sonya Warren	231 Third St., Wiggins 39577	(601) 928-4415 (f) (601) 928-2114
Justice Court Judges			
East District.....	Justin Miles.....	231 Third St., Wiggins 39577	(601) 928-4415 (f) (601) 928-2114
West District	Ricky Farmer.....	231 Third St., Wiggins 39577	(601) 928-4415 (f) (601) 928-2114
Sheriff	Mike Farmer	1420 Industrial Park Rd., Wiggins 39577.....	(601) 928-7251 (f) (601) 928-6455
Superintendent of Education	Inita Owen	214 Critz St., Wiggins 39577	(601) 928-7247 (f) (601) 928-5122
Supervisors			
District 1	Clark Byrd	P.O. Drawer 7, Wiggins 39577	(601) 928-5266 (f) (601) 928-6464
District 2	Daniel Harris.....	P.O. Drawer 7, Wiggins 39577	(601) 928-5266 (f) (601) 928-6464
District 3	Lance D. Pearson	P.O. Drawer 7, Wiggins 39577	(601) 928-5266 (f) (601) 928-6464
District 4	Clark Bond	P.O. Drawer 7, Wiggins 39577	(601) 928-5266 (f) (601) 928-6464
District 5	Nathan Joel Bond	P.O. Drawer 7, Wiggins 39577	(601) 928-5266 (f) (601) 928-6464
Tax Assessor	Charles Williams Jr.....	308 Court St., Wiggins 39577	(601) 928-3121 (f) (601) 928-2507
Tax Collector	Charles Williams Jr.....	308 Court St., Wiggins 39577	(601) 928-3121 (f) (601) 928-2507

SUNFLOWER COUNTY

INDIANOLA

Named for the Sunflower River • Formed: 1844

Area: 707.1 square miles • Population: 27,496

Board Attorney	John H. McWilliams	P.O. Box 288, Drew 38737	(662) 745-8517 (f) (662) 745-8518
Chancery Clerk	Gloria McIntosh	P.O. Box 988, Indianola 38751	(662) 887-4703 (f) (662) 887-2336
County Administrator	Gloria McIntosh	P.O. Box 988, Indianola 38751	(662) 887-4703 (f) (662) 887-2336
Chancery Court Judges			
District 9	Bennie L. Richard	P.O. Box 1762, Greenville 38702	(662) 334-2685
District 9	Vicki R. Barnes	P.O. Box 351, Vicksburg 39181	(601) 636-8327
District 9	Debra. M. Giles	P.O. Box 850, Indianola 38751	(662) 887-7070
Circuit Clerk	Carolyn Hamilton	P.O. Box 880, Indianola 38751	(662) 887-1252 (f) (662) 887-7077
Circuit Court Judges			
District 4	Richard A. Smith	P.O. Box 10239, Greenwood 38930	(662) 453-1429
District 4	Margaret Carey-McCray	P.O. Box 1775, Greenville 38702-1775	(662) 334-2797
District 4	Carol White-Richard	P.O. Box 686, Indianola 38751	(662) 445-1996
District 4	W. Ashley Hines	P.O. Box 1315, Greenville 38702-1315	(662) 334-2652
Constables			
Northern District.....	Mike Myers	355 N. Ruby Ave., Ruleville 38771	(662) 756-2835 (f) (662) 756-4175
Southern District.....	James Lee	402 Cleveland St., Indianola 38751	(662) 887-6334 (f) (662) 887-2798
Coroner	Heather H. Burton	P.O. Box 946, Indianola 38751	(662) 887-1244
County Comptroller	Stephanie Washington	P.O. Box 988, Indianola 38751	(662) 887-2881 (f) (662) 887-7054
County Prosecuting Attorney	Gwendolyn D. Jimison	P.O. Box 1590, Indianola 38751	(662) 887-5398 (f) (662) 887-2106
County Surveyor	Gardner Engineering	P.O. Drawer A, Indianola 38751	(662) 887-1862 (f) (662) 887-1996
District Attorney	W. Dewayne Richardson	P.O. Box 426, Greenville 38702	(662) 378-2105 (f) (662) 332-4665
Election Commissioners			
District 1	Teresa Bradley	455 Waco Rd., Inverness 38753	(662) 887-1252
District 2	Portia Anthony	500 Alexander Ave., Indianola 38751	(662) 887-1252
District 3	Ron Carlyle	109 E. Augusta, Indianola 38751	(662) 887-1252
District 4	Roy Stanford Sr.	P.O. Box 162, Ruleville 38771	(662) 887-1252
District 5	Eddie Horton	1555 Union, Drew 38737	(662) 887-1252
Justice Court Clerks	Patricia Strong	P.O. Box 487, Indianola 38751	(662) 887-6921 (f) (662) 887-2798
Justice Court Judges			
Northern District.....	Lisa Bell.....	P.O. Box 52, Ruleville 38771	(662) 756-2835 (f) (662) 756-4175
Southern District.....	Gwendolyn Pernell	P.O. Box 487, Indianola 38751	(662) 887-2926 (f) (662) 887-2798
Sheriff	James Haywood	1300 Allen Rd., Indianola 38751	(662) 887-2121 (f) (662) 887-4614
Superintendent of Education	Miskia Davis	P.O. Box 70, Indianola 38751	(662) 887-4919 (f) (662) 887-7051
Supervisors			
District 1	Glenn Donald.....	1 David Matthew Ln., Indianola 38751	(662) 303-8877 (f) (662) 887-1755
District 2	Riley Rice	P.O. Box 1158, Indianola 38751	(662) 303-5324 (f) (662) 887-8424
District 3	Ben Gaston	P.O. Box 946, Indianola 38751	(662) 207-8001 (f) (662) 887-1000
District 4	Anthony Clark	179 Fisackerly Rd., Indianola 38751	(662) 303-9108 (f) (662) 887-9312
District 5	Gloria Dickerson	166 Broadway, Drew 38737	(662) 303-9049 (f) (662) 345-8345
Tax Assessor	Cynthia Woods Chandler ...	P.O. Box 1080, Indianola 38751	(662) 887-1454 (f) (662) 887-7423
Tax Collector	Cynthia Woods Chandler ...	P.O. Box 1080, Indianola 38751	(662) 887-1454 (f) (662) 887-7423

TALLAHATCHIE COUNTY

CHARLESTON AND SUMNER

Named for Indian word meaning “rock river” • Formed: 1833

Area: 651.9 square miles • Population: 14,761

Board Attorney	Thomas U. Reynolds.....	P.O. Box 220, Charleston 38921.....	(662) 647-3203 (f) (662) 647-2811
Chancery Clerk			
First Judicial.....	Anita M. Greenwood.....	P.O. Box 350, Charleston 38921.....	(662) 647-5551 (f) (662) 647-3702
Second Judicial.....	Anita M. Greenwood.....	P.O. Box 180, Sumner 38957.....	(662) 375-8731 (f) (662) 375-8731
Chancery Court Judges			
District 7.....	Willie J. Perkins Sr.....	P.O. Box 553, Greenwood 38935.....	(662) 453-1432
District 7.....	Catherine Farris Carter.....	P.O. Box 1787, Cleveland 38732.....	(662) 843-2111
District 7.....	W. M. Sanders.....	P.O. Box 473, Greenwood 38935.....	(662) 451-7289
Circuit Clerk			
First Judicial.....	Daphane B. Neal.....	P.O. Box 86, Charleston 38921.....	(662) 647-8758 (f) (662) 647-8490
Second Judicial.....	Daphane B. Neal.....	P.O. Box 96, Sumner 38957.....	(662) 375-8515 (f) (662) 375-7252
Circuit Court Judges			
District 17.....	Celeste Embrey Wilson.....	2535 Highway 51 S., Hernando 38632.....	(662) 469-8335
District 17.....	Smith Murphey.....	202 French's Alley, Senatobia 38668.....	(662) 560-6201
District 17.....	Jimmy McClure.....	P.O. Box 246, Sardis 38666.....	(662) 487-2072
District 17.....	Gerald Chatham.....	P.O. Box 527, Hernando 38632.....	(662) 469-8314
Constables			
District 1.....	Jimmy N. Manues.....	610 Peters Hill Rd., Charleston 38921.....	(662) 647-3477
District 2.....	Clifton H. Bailey.....	P.O. Box 339, Webb 38966.....	(662) 375-9453
Coroner	Ginger Smith Meriwether.....	951 Hwy. 35 S., Holcomb 38940.....	(662) 647-0366 (f) (662) 647-0358
County Administrator	Anita M. Greenwood.....	P.O. Box 350, Charleston 38921.....	(662) 647-5551 (f) (662) 647-3702
County Prosecuting Attorney	Carol Jones Turner.....	P.O. Box 185, Charleston 38957.....	(662) 647-8929
District Attorney	John W. Champion.....	365 Loshier St., Ste. 210, Hernando 38632.....	(662) 469-8014 (f) (662) 469-8231
Election Commissioners			
District 1.....	Kelly W. Standard.....	328 Mosier Rd., Enid 38927.....	
District 2.....	Dennis Brown.....	501 Murphy Rd., Charleston 38921.....	
District 3.....	Wayne Buchanan.....	1176 Castilla Rd., Charleston 38921.....	
District 4.....	LaTrenda C. (Trina) Bounds.....	3415 Sharkey Rd., Charleston 38921.....	
District 5.....	Charles Huddleston.....	P.O. Box 296, Tutwiler 38963.....	
Justice Court Clerks			
District 1.....	Ann Staten.....	P.O. Box 440, Charleston 38921.....	(662) 647-3477 (f) (662) 647-2208
District 2.....	Mona L. Herring.....	P.O. Box 155, Sumner 38957.....	(662) 375-9452 (f) (662) 375-8200
Justice Court Judges			
District 1.....	Steve Ross.....	P.O. Box 440, Charleston 38921.....	(662) 647-3477
District 2.....	Denise Washington.....	P.O. Box 155, Sumner 38957.....	(662) 375-9452
Sheriff			
First Judicial.....	Jimmy D. Fly.....	P.O. Box 100, Charleston 38921.....	(662) 647-5511 (f) (662) 647-0358
Second Judicial.....	Jimmy D. Fly.....	P.O. Box 116, Sumner 38957.....	(662) 375-8356 (f) (662) 375-8674
Superintendent of Education	Benny Kennedy.....	411 E. Chestnut, Charleston 38921.....	(662) 647-5524
Supervisors			
District 1.....	Kenneth (Buck) Havens.....	P.O. Box 350, Charleston 38921.....	(662) 647-5551 (f) (662) 647-3702
District 2.....	Johnny Goodwin.....	P.O. Box 350, Charleston 38921.....	(662) 647-5551 (f) (662) 647-3702
District 3.....	Larry Cole.....	P.O. Box 350, Charleston 38921.....	(662) 647-5551 (f) (662) 647-3702
District 4.....	Marcus Echols.....	P.O. Box 350, Charleston 38921.....	(662) 647-5551 (f) (662) 647-3702
District 5.....	Eddie J. Meeks.....	P.O. Box 350, Charleston 38921.....	(662) 647-5551 (f) (662) 647-3702
Tax Assessor			
First Judicial.....	Dorothy M. Martin.....	P.O. Box 307, Charleston 38921.....	(662) 647-8922 (f) (662) 647-8490
Second Judicial.....	Dorothy M. Martin.....	P.O. Box 87, Sumner 38957.....	(662) 375-8386 (f) (662) 375-7275
Tax Collector			
First Judicial.....	Dorothy M. Martin.....	P.O. Box 307, Charleston 38921.....	(662) 647-8922 (f) (662) 647-8490
Second Judicial.....	Dorothy M. Martin.....	P.O. Box 87, Sumner 38957.....	(662) 375-8386 (f) (662) 375-7275

TATE COUNTY

SENATOBIA

Named for T. S. Tate, pioneer settler • Formed: 1873

Area: 410.8 square miles • Population: 28,204

Board Attorney	Lamar & Hannaford, P.A. .. 214 S. Ward St., Senatobia 38668.....	(662) 562-6537 (f) (662) 562-4858
Chancery Clerk	Tim Hale	201 Ward St., Senatobia 38668.....(662) 562-5661 (f) (662) 560-6205
Chancery Court Judges		
District 3	Mitchell M. Lundy Jr. P.O. Drawer 471, Grenada 38901	(662) 226-1343
District 3	Percy L. Lynchard Jr. P.O. Box 340, Hernando 38632	(662) 469-8374
District 3	Vicki B. Daniels	P.O. Box 1104, Batesville 38606
		(662) 563-8715
Circuit Clerk	Edward L. Hadskey.....	201 Ward St., Senatobia 38668.....(662) 562-5211 (f) (662) 562-7486
Circuit Court Judges		
District 17	Celeste Embrey Wilson.....	2535 Highway 51 S., Hernando 38632
District 17	Smith Murphey.....	202 French's Alley, Senatobia 38668.....(662) 469-8359 (662) 560-6201
District 17	Jimmy McClure.....	P.O. Box 246, Sardis 38666
District 17	Gerald Chatham	P.O. Box 527, Hernando 38632
		(662) 487-2072 (662) 469-8314
Constables		
Post 1	Bob Brownlee	P.O. Box 524, Senatobia 38668.....(662) 562-7672 (f) (662) 562-7663
Post 2	Mike Jones.....	171 E Tate Rd., Senatobia 38668.....(662) 562-7626 (f) (662) 562-7663
Coroner	Thomas P. Kizziah.....	P.O. Box 247, Senatobia 38668.....(662) 562-4481 (f) (662) 562-5655
County Administrator	Cole Massie	910 E. F. Hale Dr., Senatobia 38668.....(662) 562-4647 (f) (662) 562-7813
County Prosecuting Attorney	Ginger Miller	201 Ward St., Senatobia 38668.....(662) 562-7626
District Attorney	John W. Champion.....	365 Loshier St., Ste. 210, Hernando 38632.....(662) 469-8014 (f) (662) 469-8231
Election Commissioners		
District 1	Dolores B. Wooten	2708 Country Club Rd., Senatobia 38668
District 2	Tammy F. Johnston	1341 Merryhill Ranch Rd., Senatobia 38668
District 3	Joycelyn S. Dowl	P.O. Box 42, Coldwater 38668
District 4	Carol White.....	966 Looxahoma-Tyro Rd., Senatobia 38668
District 5	Ellis Blount	6107 Hwy. 305, Coldwater 38618
Justice Court Clerk	Mary McAbee.....	103 Preston McKay Dr., Senatobia 38668
		(662) 562-7626 (f) (662) 562-7663
Justice Court Judges		
Post 1	Malcolm (Trey) Manning..	103 Preston McKay Dr., Senatobia 38668
		(662) 562-7626 (f) (662) 562-7663
Post 2	Carolyn Shead.....	103 Preston McKay Dr., Senatobia 38668
		(662) 562-7626 (f) (662) 562-7663
Sheriff	Brad Lance	1 Justice Dr., Senatobia 38668
		(662) 562-4434 (f) (662) 562-9236
Superintendent of Education	Dr. Daryl Scoggin.....	107 Court St., Senatobia 38668
		(662) 562-5861 (f) (662) 562-8516
Supervisors		
District 1	Cliff O'Conner	201 Ward St., Senatobia 38668.....(662) 562-5661 (f) (662) 560-6205
District 2	Robert E. Branan	201 Ward St., Senatobia 38668.....(662) 562-5661 (f) (662) 560-6205
District 3	Tony M. Sandridge.....	201 Ward St., Senatobia 38668.....(662) 562-5661 (f) (662) 560-6205
District 4	Billy Saunders	201 Ward St., Senatobia 38668.....(662) 562-5661 (f) (662) 560-6205
District 5	Daryl Ricks	201 Ward St., Senatobia 38668.....(662) 562-5661 (f) (662) 560-6205
Tax Assessor	Joyce Collins	201 Ward St., Senatobia 38668.....(662) 562-6011 (f) (662) 562-7486
Tax Collector	Joyce Collins	201 Ward St., Senatobia 38668.....(662) 562-4404 (f) (662) 562-7486

TIPPAH COUNTY

RIPLEY

Named for Indian word meaning “cut off” • Formed: 1836

Area: 459.9 square miles • Population: 22,039

Board Attorney	B. Sean Akins	108 Jefferson St., Ripley 38663	(662) 837-9976 (f) (662) 837-1009
Chancery Clerk	Mike Long	101 E. Spring St., Ripley 38663	(662) 837-7374 (f) (662) 837-7148
Chancery Court Judges			
District 18	Lawrence (Larry) Little	300 N. Lamar Blvd., Ste. 208, Oxford 38655	(662) 236-0232
District 18	Robert Q. Whitwell	P.O. Box 49, Oxford 38655	(662) 236-0233
Circuit Clerk	Randy Graves	102-A N. Main, Ripley 38663	(662) 837-7370 (f) (662) 837-1030
Circuit Court Judges			
District 3	Andrew K. Howorth	1 Courthouse Sq., Ste. 201, Oxford 38655	(662) 234-3013
District 3	John A. Gregory	P.O. Box 466, Okolona 38860	(662) 447-5454
District 3	J. Kelly Luther	102 N. Main St., Ste. F, Ripley 38663	(662) 837-7884
Constables			
North	Terry Mathis	205-B Spring Ave., Ripley 38663	(662) 837-8842 (f) (662) 837-1398
South	B. Keith Bullock	205-B Spring Ave., Ripley 38663	(662) 837-8842 (f) (662) 837-1398
Coroner	Chris McCallister	2890 Cr. 813, Ripley 38663	(662) 837-9336 (f) (662) 837-1191
County Administrator	Melinda Crum	101 E. Spring St., Ripley 38663	(662) 837-1026 (f) (662) 837-1013
County Prosecuting Attorney	Bart Adams	108 Jefferson St., Ripley 38663	(662) 837-9976 (f) (662) 837-1009
District Attorney	Ben Creekmore	111 East Main St., New Albany 38652	(662) 234-3304 (f) (662) 234-0299
Election Commissioners			
District 1	Randale Keith Hall	P.O. Box 254, Walnut 38663	
District 2	Jerry Windham	140 CR 442, Ripley 38663	
District 3	Danny Simmons	3281 CR 813, Ripley 38663	
District 4	Tony Pannell	1751 CR 601, Ripley 38663	
District 5	Dennis Bogue	105 Goudy Dr., Ripley 38663	
Justice Court Clerk	Gloria L. White	205-B Spring Ave., Ripley 38663	(662) 837-8842 (f) (662) 837-1398
Justice Court Judges			
North	Benny Jackson	205-B Spring Ave., Ripley 38663	(662) 837-8842 (f) (662) 837-1398
South	Sonny Meeks	205-B Spring Ave., Ripley 38663	(662) 837-8842 (f) (662) 837-1398
Sheriff	Karl Gaillard	205 W. Spring St., Ripley 38663	(662) 837-9336 (f) (662) 837-1191
Superintendents of Education			
North	Scott Smith	P.O. Box 65, Tiptersville 38674	(662) 223-4087 (f) (662) 223-5379
South	Frank Campbell	P.O. Box 439, Ripley 38663	(662) 837-7156 (f) (662) 837-1362
Supervisors			
District 1	Jimmy W. Gunn	101 E. Spring St., Ripley 38663	(662) 837-3655 (f) (662) 837-1105
District 2	Greg Harrell	101 E. Spring St., Ripley 38663	(662) 837-3655 (f) (662) 837-1105
District 3	Mike Graves	101 E. Spring St., Ripley 38663	(662) 837-1105 (f) (662) 837-1105
District 4	Glen Michael	101 E. Spring St., Ripley 38663	(662) 837-3655 (f) (662) 837-1105
District 5	Chad Newby	101 E. Spring St., Ripley 38663	(662) 837-3655 (f) (662) 837-1105
Tax Assessor	Joe Akins	102-D N. Main St., Ripley 38663	(662) 837-9956 (f) (662) 837-9138
Tax Collector	Joe Akins	102-C N. Main St., Ripley 38663	(662) 837-9410 (f) (662) 837-1193

TISHOMINGO COUNTY

IUKA

Named for Indian word meaning “warrior chief” • Formed: 1836
Area: 444.6 square miles • Population: 19,420

Board Attorney	Phillip Whitehead	1008 Battleground Dr., Iuka 38852	(662) 423-7032 (f) (662) 423-7005
Chancery Clerk	Peyton Cummings.....	1008 Battleground Dr., Iuka 38852	(662) 423-7010 (f) (662) 423-7005
Chancery Court Judges			
District 1	Jacqueline Mask	P.O. Box 7395, Tupelo 38802.....	(662) 432-2130
District 1	Michael Malski	P.O. Box 543, Amory 38821.....	(662) 305-3204
District 1	Stephen T. Bailey	P.O. Box 7395 Tupelo 38802	(662) 432-2130
District 1	Bradley D. Tennison	P.O. Box 118, Booneville 38829	(662) 728-2366
Circuit Clerk	Josh McNatt.....	1008 Battleground Dr., Iuka 38852	(662) 423-7026 (f) (662) 423-1667
Circuit Court Judges			
District 1	Kelly Mims	P.O. Drawer 1100, Tupelo 38802	(662) 432-2360
District 1	Paul S. Funderburk	P.O. Drawer 1100, Tupelo 38802	(662) 432-2360
District 1	Michael P. Mills Jr.	P.O. Drawer 1100, Tupelo 38802	(662) 432-2360
District 1	John R. White	P.O. Drawer 1100, Tupelo 38802	(662) 432-2360
Constables			
North	Jamie Stuart.....	1008 Battleground Dr., Iuka 38852	(662) 423-7033 (f) (662) 423-7050
South	Donald Ray Thomas.....	1008 Battleground Dr., Iuka 38852	(662) 423-7033 (f) (662) 423-7050
Coroner	Mack Wilemon	1804 Independence Sq., Iuka 38852.....	(662) 423-5222 (f) (662) 423-7093
County Prosecuting Attorney	Nathaniel Clark.....	1008 Battleground Dr., Iuka 38852	(662) 423-7033 (f) (662) 423-7050
County Surveyor	J.T. (Terry) Strickland.....	45 Oak Ln., Belmont 38827.....	(662) 454-3832
District Attorney	John Weddle.....	P.O. Box 7237, Tupelo 38802.....	(662) 432-2800 (f) (662) 432-2831
Election Commissioners			
District 1	James (Pete) Walker	1008 Battleground Dr., Iuka 38852	
District 2	Beverly Ragan	1008 Battleground Dr., Iuka 38852	
District 3	Sherry Wingo Gwatney.....	1008 Battleground Dr., Iuka 38852	
District 4	Chasity George	1008 Battleground Dr., Iuka 38852	
District 5	Ronald Deaton.....	1008 Battleground Dr., Iuka 38852	
Justice Court Clerk	Michelle Pounders.....	1008 Battleground Dr., Rm. 212, Iuka 38852	(662) 423-7033 (f) (662) 423-7094
Justice Court Judges			
North	Clayton Matthew Cummings.	1008 Battleground Dr., Rm. 212, Iuka 38852	(662) 423-7033 (f) (662) 423-7094
South.....	Donny Joe Sparks.....	1008 Battleground Dr., Rm. 212, Iuka 38852 ..	(662) 423-7033 (f) (662) 423-7094
Sheriff	John Dennis Daugherty	1111 Maria Ln., Iuka 38852	(662) 423-7000 (f) (662) 423-9712
Superintendent of Education	Christie Holly	1620 Paul Edmondson Dr., Iuka 38852	(662) 423-3206
Supervisors			
District 1	Brandon L. Grissom	1008 Battleground Dr., Iuka 38852	(662) 423-7032 (f) (662) 423-7005
District 2	Nicky McRae.....	1008 Battleground Dr., Iuka 38852	(662) 423-7032 (f) (662) 423-7005
District 3	Michael Busby	1008 Battleground Dr., Iuka 38852	(662) 423-7032 (f) (662) 423-7005
District 4	Jeff Holt	1008 Battleground Dr., Iuka 38852	(662) 423-7032 (f) (662) 423-7005
District 5	Greg Collier.....	1008 Battleground Dr., Iuka 38852	(662) 423-7032 (f) (662) 423-7005
Tax Assessor	David Wayne Crum.....	1008 Battleground Dr., Iuka 38852	(662) 423-7059 (f) (662) 423-9544
Tax Collector	Jena P. McNatt	1008 Battleground Dr., Iuka 38852	(662) 423-7048 (f) (662) 423-2388

TUNICA COUNTY

TUNICA

Named for Indian word meaning “little people” • Formed: 1836
Area: 480.7 square miles • Population: 10,598

Board Attorney	John K. Perry.....	5699 Getwell Rd., Bldg. G5, Southaven 38672	(662) 536-6868
Chancery Clerk	Rechelle R. Siggers.....	P.O. Box 217, Tunica 38676	(662) 363-2451 (f) (662) 357-5934
Chancery Court Judges			
District 7	Willie J. Perkins Sr.	P.O. Box 553, Greenwood 38935.....	(662) 453-1432
District 7	Catherine Farris Carter	P.O. Box 1787, Cleveland 38732.....	(662) 843-2111
District 7	W. M. Sanders.....	P.O. Box 473, Greenwood 38935.....	(662) 451-7289
Circuit Clerk	Sharon G. Reynolds	P.O. Box 184, Tunica 38676	(662) 363-2842 (f) (662) 363-2413
Circuit Court Judges			
District 11	Albert B. Smith III	P.O. Drawer 478, Cleveland 38732	(662) 843-3346
District 11	Linda Coleman.....	P.O. Box 548, Cleveland 38732.....	(662) 846-2939
District 11	Charles E. Webster	P.O. Drawer 998, Clarksdale 38614	(662) 624-3017
Constables			
Northern District.....	Eugene Bridges.....	5130 Old Moon Landing Rd., Tunica 38676	(662) 363-2178 (f) (662) 363-4234
Southern District.....	Dennis Hopson	5130 Old Moon Landing Rd., Tunica 38676	(662) 363-2178 (f) (662) 363-4234
Coroner	Glenn Grant	P.O. Box 2725, Tunica 38676	(662) 363-0134 (f) (662) 363-2693
County Administrator	Adrian McKay	1058 S. Court St., P.O. Box 639, Tunica 38676.....	(662) 363-1465 (f) (662) 363-3215
County Prosecuting Attorney	Lindsay Klimek Jones	P.O. Box 2785, Tunica 38676	(662) 363-3100 (f) (662) 363-3174
District Attorney	Brenda F. Mitchell.....	P.O. Box 848, Cleveland 38732.....	(662) 843-8000 (f) (662) 846-1711
Election Commissioners			
District 1	Octavia Hall	1414 East Lake Blvd, Robinsonville 38664	
District 2	Emily Johnson.....	P.O. Box 457, Tunica 38676	
District 3	Virginia Tenia Fullilove	1040 Cedar Dr., Tunica 38676	
District 4	Marilyn Gordon	P.O. Box 2474, Tunica 38676	
District 5	Mary Maples	1512 Justus Rd., Dundee 38626	
Justice Court Clerk	Tomaka Henderson-Cotton..	5130 Old Moon Landing Rd., Tunica 38676	(662) 363-2178 (f) (662) 363-4234
Justice Court Judges			
North	Rodney Hibbler.....	5130 Old Moon Landing Rd., Tunica 38676	(662) 363-2178 (f) (662) 363-4234
South	Richard W. Ryals II	5130 Old Moon Landing Rd., Tunica 38676	(662) 363-2178 (f) (662) 363-4234
Sheriff	K.C. Hamp	P.O. Box 25, Tunica 38676	(662) 363-1411 (f) (662) 363-2593
Interim Superintendent	Margie Pulley.....	P.O. Box 758, Tunica 38676	(662) 363-2811 (f) (662) 363-3061
Supervisors			
District 1	James Earl Dunn	P.O. Box 217, Tunica 38676	(662) 363-1304 (f) (662) 357-5934
District 2	Michael E. Johnson Jr.	P.O. Box 217, Tunica 38676	(662) 363-1465 (f) (662) 357-5934
District 3	Phillis Williams.....	P.O. Box 217, Tunica 38676	(662) 363-1465 (f) (662) 357-5934
District 4	Henry Nickson Jr.	P.O. Box 217, Tunica 38676	(662) 363-1465 (f) (662) 357-5934
District 5	McKinley Daley.....	P.O. Box 217, Tunica 38676	(662) 363-1465 (f) (662) 357-5934
Tax Assessor	Norma J. Anderson.....	P.O. Box 655, Tunica 38676	(662) 363-1266 (f) (662) 357-5933
Tax Collector	Norma J. Anderson.....	P.O. Box 655, Tunica 38676	(662) 363-1266 (f) (662) 363-2693

UNION COUNTY

NEW ALBANY

Named for nickname of the United States • Formed: 1870
Area: 416.8 square miles • Population: 28,097

Board Attorney	Chandler Rogers	201 E. Bankhead St., New Albany 38652	(662) 538-5990 (f) (662) 534-5205
Chancery Clerk	Annette M. Hickey	P.O. Box 847, New Albany 38652	(662) 534-1900 (f) (662) 534-1907
Chancery Court Judges			
District 1	Jacqueline Mask	P.O. Box 7395, Tupelo 38802	(662) 432-2130
District 1	Michael Malski	P.O. Box 543, Amory 38821	(662) 305-3204
District 1	Stephen T. Bailey	P.O. Box 7395 Tupelo 38802	(662) 432-2130
District 1	Bradley D. Tennison	P.O. Box 118, Booneville 38829	(662) 728-2366
Circuit Clerk	Phyllis Stanford.....	P.O. Box 298, New Albany 38652	(662) 534-1910 (f) (662) 534-2059
Circuit Court Judges			
District 3	Andrew K. Howorth	1 Courthouse Sq., Ste. 201, Oxford 38655	(662) 234-3013
District 3	John A. Gregory	P.O. Box 466, Okolona 38860	(662) 447-5454
District 3	J. Kelly Luther	102 N. Main St., Ste. F., Ripley 38663	(662) 837-7884
Constables			
East	P.J. Doyle.....	P.O. Box 27, New Albany 38652	(662) 534-1951 (f) (662) 534-1935
West.....	Ronnie Goudy	P.O. Box 27, New Albany 38652	(662) 534-1951 (f) (662) 534-1935
Coroner	Pam Boman	P.O. Box 847, New Albany 38652	(662) 534-1902
County Administrator	Terry Johnson	P.O. Drawer 847, New Albany 38652	(662) 534-1903 (f) (662) 534-2369
County Prosecuting Attorney	Joe Marshall Davis.....	P.O. Drawer 29, New Albany 38652	(662) 534-6421 (f) (662) 534-0053
District Attorney	Ben Creekmore.....	111 East Main St., New Albany 38652	(662) 234-3304 (f) (662) 234-0299
Election Commissioners			
District 1	Wesley Creighton	406 Briston Ave., New Albany 38652	
District 2	Bill (Buster) Azlin	1115 CR 36, Thaxton 38871	
District 3	Barbara Reed	1045 CR 82, New Albany 38652	
District 4	T. Michael (Mike) Beam.....	P.O. Box 332, New Albany 38652	
District 5	Wayne Wilhite	1633 State Hwy. 9 N., Baldwin 38824	
Justice Court Clerk	Larissa Edwards	P.O. Box 27, New Albany 38652	(662) 534-1951 (f) (662) 534-1935
Justice Court Judges			
East	David Garrison.....	P.O. Box 27, New Albany 38652	(662) 534-1951 (f) (662) 534-1935
West.....	Christopher Childers.....	P.O. Box 27, New Albany 38652	(662) 534-1951 (f) (662) 534-1935
Sheriff	Jimmy Edwards.....	300 Carter Ave., New Albany 38652	(662) 534-1941 (f) (662) 534-1993
Superintendent of Education	Ken Basil	P.O. Box 939, New Albany 38652	(662) 534-1960 (f) (662) 534-1961
Supervisors			
District 1	Sam Taylor	P.O. Box 847, New Albany 38652	(662) 534-1902 (f) (662) 534-1907
District 2	Chad Coffey	P.O. Box 847, New Albany 38652	(662) 534-1902 (f) (662) 534-1907
District 3	C.J. Bright.....	P.O. Box 847, New Albany 38652	(662) 534-1902 (f) (662) 534-1907
District 4	Randy Owen	P.O. Box 847, New Albany 38652	(662) 534-1902 (f) (662) 534-1907
District 5	Steve Watson.....	P.O. Box 847, New Albany 38652	(662) 534-1902 (f) (662) 534-1907
Tax Assessor	Tameri Dunnam	P.O. Box 862, New Albany 38652	(662) 534-1972 (f) (662) 534-1971
Tax Collector	Tameri Dunnam	P.O. Box 862, New Albany 38652	(662) 534-1972 (f) (662) 534-1971

WALTHALL COUNTY

TYLERTOWN

Named for Edward C. Walthall, Confederate General and U.S. Senator • Formed: 1910

Area: 404.3 square miles • Population: 14,859

Board Attorney	Conrad Mord	P.O. Box 311, Tylertown 39667	(601) 876-2611 (f) (601) 876-4379
Chancery Clerk	Shannon Fortinberry	P.O. Box 351, Tylertown 39667	(601) 876-3553 (f) (601) 876-6026
Chancery Court Judges			
District 4	Debbra K. Halford	P.O. Box 575, Meadville 39653.....	(601) 384-3833 (f) (601) 384-4349
District 4	E. Wayne Smith	P.O. Box 524, Liberty 39645	(601) 657-8588 (f) (601) 657-8688
Circuit Clerk	Vernon E. Alford	200 Ball Ave., Tylertown 39667	(601) 876-5677 (f) (601) 876-4077
Circuit Court Judges			
District 14	Michael M. Taylor	P.O. Drawer 1350, Brookhaven 39602	(601) 835-1576
District 14	David H. Strong Jr.	P.O. Drawer 1387, McComb 39649	(601) 684-3400
Constables			
District 1	Raymond Gutter	808 Magnolia Ave., Tylertown 39667	(601) 876-2311 (f) (601) 222-1351
District 2	Roy Jene Huhn.....	808 Magnolia Ave., Tylertown 39667	(601) 876-2311 (f) (601) 222-1351
Coroner	Chris Blackwell.....	35 Lowery Rd., Tylertown 39667	(601) 876-9353 (f) (601) 876-0350
County Prosecuting Attorney	Mark R. Holmes	P.O. Drawer 1128, McComb 39649	(601) 249-3112 (f) (601) 684-0566
District Attorney	DeWitt (Dee) T. Bates Jr.	223 W. Bay St., Magnolia 39652	(601) 783-6677 (f) (601) 783-5646
Election Commissioners		Main Office	(601) 876-5677 / (f) (601) 876-4077
District 1	Beth Cowart.....	118 William Holmes Rd., Tylertown 39667	
District 2	Ricky Dowell	56 Fortenberry Rd., Tylertown, 39667	
District 3	William Ratliff	163 Old Hwy. 98 E., Tylertown 39667	
District 4	Christy Alford Planche	427 Harvettown Rd., Tylertown 39667	
District 5	Paulette Hammond Jackson	2 Taylor Peters Rd., Tylertown 39667	
Justice Court Clerk	Janet Laird	808 Magnolia Ave., Tylertown 39667	(601) 876-2311 (f) (601) 222-1351
Justice Court Judges			
District 1	Carl Montgomery Jr.	808 Magnolia Ave., Tylertown 39667	(601) 876-2311 (f) (601) 222-1351
District 2	Ryan Bruhl	808 Magnolia Ave., Tylertown 39667	(601) 876-2311 (f) (601) 222-1351
Sheriff	Kyle Breland.....	807 Magnolia Ave., Tylertown 39667	(601) 876-3481 (f) (601) 876-6688
Superintendent of Education	Wade Carney	814-A Morse Ave., Tylertown 39667	(601) 876-3401 (f) (601) 876-6982
Supervisors			
District 1	Larry Montgomery	P.O. Box 351, Tylertown 39667	(601) 876-4947 (f) (601) 876-6026
District 2	Ken Craft	P.O. Box 351, Tylertown 39667	(601) 876-4947 (f) (601) 876-6026
District 3	Douglas Popwell	P.O. Box 351, Tylertown 39667	(601) 876-4947 (f) (601) 876-6026
District 4	Bruce Boyd	P.O. Box 351, Tylertown 39667	(601) 876-4947 (f) (601) 876-6026
District 5	Clennel Brown	P.O. Box 351, Tylertown 39667	(601) 876-4947 (f) (601) 876-6026
Tax Assessor	Peggy Hilburn	200 Ball Ave., Tylertown 39667	(601) 876-4932 (f) (601) 876-9255
Tax Collector	Peggy Hilburn	200 Ball Ave., Tylertown 39667	(601) 876-4932 (f) (601) 876-9255

WARREN COUNTY

VICKSBURG

Named for Joseph Warren, hero of the Revolutionary War • Formed: 1817
Area: 618.7 square miles • Population: 47,983

Board Attorney	B. Blake Teller	1201 Cherry St., Vicksburg 39183.....	(601) 636-6565 (f) (601) 631-0114
Chancery Clerk	Donna F. Hardy	P.O. Box 351, Vicksburg 39181.....	(601) 636-4415 (f) (601) 634-4815
Chancery Court Judges			
District 9	Bennie L. Richard.....	P.O. Box 1762, Greenville 38702	(662) 334-2685
District 9	Vicki R. Barnes.....	P.O. Box 351, Vicksburg 39181.....	(601) 636-8327
District 9	Debra M. Giles.....	P.O. Box 850, Indianola 38751	(662) 887-7070
Circuit Clerk	Jan H. Daigre.....	P.O. Box 351, Vicksburg 39181.....	(601) 636-3961 (f) (601) 630-4100
Circuit Court Judges			
District 9	Toni Walker Terrett	P.O. Box 351, Vicksburg 39181.....	(601) 634-8042
District 9	M. James Chaney Jr.	P.O. Box 351, Vicksburg 39181.....	(601) 638-8981
Constables			
Central	Troy Kimble.....	P.O. Box 1598, Vicksburg 39181.....	(601) 634-6402 (f) (601) 630-8015
North	Glenn McKay	P.O. Box 1598, Vicksburg 39181.....	(601) 634-6402 (f) (601) 630-8015
South	John H. Heggins.....	P.O. Box 1598, Vicksburg 39181.....	(601) 634-6402 (f) (601) 630-8015
Coroner	Doug Huskey.....	P.O. Box 1140, Vicksburg 39181.....	(601) 634-8073 (f) (601) 636-8020
County Court Judge	Marcie T. Southerland	P.O. Box 351, Vicksburg 39181.....	(601) 638-8026 (f) (601) 631-8816
County Prosecuting Attorney	Ken Harper	1100 Clay St., Vicksburg 39180.....	(601) 529-9343
District Attorney	Richard (Ricky) Smith Jr.	P.O. Box 648, Vicksburg 39181.....	(601) 636-5754 (f) (601) 636-8664
Election Commissioners			
District 1	Nancy E. Hale.....	P.O. Box 351, Vicksburg 39181.....	
District 2	Bobbie Bingham Morrow	211 First Ave., Vicksburg 39183	
District 3	Elva A. Smith-Tolliver	P.O. Box 351, Vicksburg 39181.....	
District 4	Sara Carlson Dionne.....	P.O. Box 351, Vicksburg 39181.....	
District 5	Debra Breland Grayson.....	P.O. Box 351, Vicksburg 39181.....	
Justice Court Clerk	Carla Fields	P.O. Box 1598, Vicksburg 39181.....	(601) 634-6402 (f) (601) 630-8015
Justice Court Judges			
Central	James E. Jefferson Jr.	P.O. Box 1598, Vicksburg 39181.....	(601) 634-6402 (f) (601) 630-8015
North	Edwin Woods Jr.	P.O. Box 1598, Vicksburg 39181.....	(601) 634-6402 (f) (601) 630-8015
South	Jeffrey Crevitt	P.O. Box 1598, Vicksburg 39181.....	(601) 634-6402 (f) (601) 630-8015
Sheriff	W. Martin Pace Jr.	1000 Grove St., Vicksburg 39183	(601) 636-1761 (f) (601) 634-4803
Superintendent of Education	Chad Shealy	1500 Mission 66, Vicksburg 39180	(601) 638-5122 (f) (601) 631-2819
Supervisors			
District 1	Edward Herring.....	913 Jackson St., Vicksburg 39183	(601) 634-8073 (f) (601) 630-8020
District 2	William H. Banks Jr.	913 Jackson St., Vicksburg 39183	(601) 634-8073 (f) (601) 630-8020
District 3	Shawn Jackson.....	913 Jackson St., Vicksburg 39183	(601) 634-8073 (f) (601) 630-8020
District 4	Jeffery P. Holland	913 Jackson St., Vicksburg 39183	(601) 634-8073 (f) (601) 630-8020
District 5	Kelle Banks Barfield	913 Jackson St., Vicksburg 39183	(601) 634-8073 (f) (601) 630-8020
Tax Assessor	Ben Luckett.....	P.O. Box 351, Vicksburg 39181.....	(601) 638-6161 (f) (601) 630-8034
Tax Collector	Antonia Jones	P.O. Box 351, Vicksburg 39181.....	(601) 638-6181 (f) (601) 636-5093

WASHINGTON COUNTY

GREENVILLE

Named for President George Washington • Formed: 1827

Area: 761.2 square miles • Population: 48,958

Board Attorney	Frank Power.....	P.O. Box 1856, Greenville 38702	(662) 335-6011 (f) (662) 334-6407
Chancery Clerk	Marilyn Hansell	P.O. Box 309, Greenville 38702	(662) 332-1595 (f) (662) 334-2725
Chancery Court Judges			
District 9	Bennie L. Richard.....	P.O. Box 1762, Greenville 38702	(662) 334-2685
District 9	Vicki R. Barnes.....	P.O. Box 351, Vicksburg 39181	(601) 636-8327
District 9	Debra M. Giles.....	P.O. Box 850, Indianola 38751	(662) 887-7070
Circuit Clerk	Barbara Esters-Parker	P.O. Box 1276, Greenville 38702	(662) 378-2747 (f) (662) 334-2698
Circuit Court Judges			
District 4	Richard A. Smith	P.O. Box 10239, Greenwood 38935-1953	(662) 453-1429
District 4	Margaret Carey-McCray	P.O. Box 1775, Greenville 38072-1775	(662) 334-2797
District 4	Carol White-Richard	P.O. Box 686, Indianola 38751	(662) 445-1996
District 4	W. Ashley Hines	P.O. Box 1315, Greenville 38702-1315	(662) 334-2652
Constables			
District 1	Nathaniel Watkins Jr.	905 W. Alexander, Greenville 38701	(662) 332-0633 (f) (662) 390-4760
District 2	Malcolm Kent	905 W. Alexander, Greenville 38701	(662) 332-0633 (f) (662) 390-4760
District 3	Lester Bo Walker.....	905 W. Alexander, Greenville 38701	(662) 332-0633 (f) (662) 390-4760
Coroner	Methel Johnson	552 N. Solomon St., Greenville 38702	(662) 334-4988
County Court Judge	Vernita King Johnson	P.O. Box 816, Greenville 38702-0816	(662) 334-2657 (f) (662) 334-2796
County Administrator	Chelesa Carter	P.O. Box 158, Greenville 38702	(662) 334-2664 (f) (662) 335-9393
County Prosecuting Attorney	Willie Griffin	249 S. Poplar St., Greenville 38701	(662) 335-2102 (f) (662) 335-7066
County Engineer	Marcus Hooker Sr.	P.O. Box 368, Greenville 38702	(662) 334-1865 (f) (662) 334-1871
District Attorney	W. Dewayne Richardson	P.O. Box 426, Greenville 38702	(662) 378-2105 (f) (662) 332-4665
Election Commissioners			
District 1	Jacqueline Thompson.....	2395 Bluebird Dr., Greenville 38701	
District 2	Sandra L. Reed	1336 Martha Dr., Greenville 38703	
District 3	Rosie Sturdevant	P.O. Box 15, Metcalf 38760	
District 4	Sadie Seard-Sheldon.....	405 Abraham St., Greenville 38701	
District 5	Naomi Curtis.....	718 North McKinley St., Hollandale 38748	
Justice Court Clerk	Eloise Brooks	905 W. Alexander, Greenville 38701	(662) 332-0633 (f) (662) 390-4760
Justice Court Judges			
District 1	Laverne Holmes-Carter.....	905 W. Alexander, Greenville 38701	(662) 332-0633 (f) (662) 390-4760
District 2	Laverne Simpson	905 W. Alexander, Greenville 38701	(662) 332-0633 (f) (662) 390-4760
District 3	Cedric C. Bush.....	905 W. Alexander, Greenville 38701	(662) 332-0633 (f) (662) 390-4760
Sheriff	Milton M. Gaston Sr.	P.O. Box 786, Greenville 38702	(662) 334-4523 (f) (662) 334-2764
Supervisors			
District 1	Lee Gordon	P.O. Box 158, Greenville 38702	(662) 378-8355 (f) (662) 335-3739
District 2	Tommy Benson III	P.O. Box 158, Greenville 38702	(662) 378-8355 (f) (662) 335-3739
District 3	Carl McGee	P.O. Box 158, Greenville 38702	(662) 378-8355 (f) (662) 335-3739
District 4	Mala U. Brooks	P.O. Box 158, Greenville 38702	(662) 378-8355 (f) (662) 335-3739
District 5	Jerry Redmond Sr.	P.O. Box 158, Greenville 38702	(662) 378-8355 (f) (662) 335-3739
Tax Assessor	Mark K. Seard	P.O. Box 1526, Greenville 38702	(662) 334-2651 (f) (662) 334-2786
Tax Collector	Patricia A. Lee	P.O. Box 9, Greenville 38702	(662) 378-2922 (f) (662) 334-2714

WAYNE COUNTY

WAYNESBORO

Named for General Anthony Wayne, hero of the American Revolution • Formed: 1817
Area: 813.4 square miles • Population: 20,490

Board Attorney	Cooper Leggett.....	P.O. Box 384, Waynesboro 39367.....	(601) 735-4920 (f) (601) 735-3859
Chancery Clerk	Geary Jackson.....	Courthouse, 609 Azalea, Waynesboro 39367.....	(601) 735-2873 (f) (601) 735-6224
Chancery Court Judge			
District 19	Franklin C. McKenzie Jr.	P.O. Box 1961, Laurel 39441	(601) 428-7625
Circuit Clerk	Rose M. Bingham	Courthouse, 609 Azalea, Waynesboro 39367	(601) 735-1171 (f) (601) 735-6261
Circuit Court Judges			
District 10	Charles W. Wright Jr.	P.O. Box 1677, Meridian 39302	(601) 482-9741
District 10	Robert T. (Bo) Bailey	P.O. Box 1262, Meridian 39302	(601) 482-9741
Constables			
Post 1	Scott Frost	25 Cedar Ridge Dr., Waynesboro 39367	(601) 735-0106 (f) (601) 735-6266
Post 2	Stephen Ainsworth.....	810 Chickasawhay St., Waynesboro 39367	(601) 735-3118 (f) (601) 735-6266
Coroner	David L. Pugh.....	195 Oakwood Pl., Waynesboro 39367	(601) 735-4612 (f) (601) 735-6547
County Prosecuting Attorney	Curtis Bates	801-C Station St., Waynesboro 39367	(601) 735-7006 (f) (601) 735-0730
District Attorney	Kassie Coleman.....	P.O. Box 5163, Meridian 39302	(601) 482-9757 (f) (601) 483-0085
Election Commissioners			
District 1	Sylvia Evon Harris	1950 BCC Rd., Buckatunna 39322	
District 2	Sybil Taylor.....	914 Jordan Summore Rd., Buckatunna 39322	
District 3	Kathy McInnis Odom	138 Matherville Frost Bridge Rd., Waynesboro 39367	
District 4	Rachel Chancellor.....	Courthouse 609 Azalea Dr., Waynesboro 39367	
District 5	Imogene Walley.....	484 Big Creek Rd., Waynesboro 39367	
Justice Court Clerk	Larita Michelle McCann.....	810 Chickasawhay St., Waynesboro 39367	(601) 735-3118 (f) (601) 735-6266
Justice Court Judges			
Post 1	Charles Chapman	810 Chickasawhay St., Waynesboro 39367	(601) 735-3118 (f) (601) 735-6266
Post 2	Ralph Smith	810 Chickasawhay St., Waynesboro 39367	(601) 735-3118 (f) (601) 735-6266
Sheriff	Jody Ashley.....	613 Court St., Waynesboro 39367.....	(601) 735-3801 (f) (601) 735-6262
Superintendent of Education	Tommy Branch.....	810 Chickasawhay St., Waynesboro 39367	(601) 735-4871 (f) (601) 735-4872
Supervisors			
District 1	Hal Hayes.....	Courthouse, 609 Azalea, Waynesboro 39367	(601) 735-3414 (f) (601) 735-6230
District 2	Marvin Chapman.....	Courthouse, 609 Azalea, Waynesboro 39367	(601) 735-3414 (f) (601) 735-6230
District 3	Jerry Hutto.....	Courthouse, 609 Azalea, Waynesboro 39367	(601) 735-3414 (f) (601) 735-6230
District 4	Gary Malo	Courthouse, 609 Azalea, Waynesboro 39367	(601) 735-3414 (f) (601) 735-6230
District 5	Henry J. Cooley.....	Courthouse, 609 Azalea, Waynesboro 39367	(601) 735-3414 (f) (601) 735-6230
Tax Assessor	Debbie J. Richards	Courthouse, 609 Azalea, Waynesboro 39367	(601) 735-3381 (f) (601) 735-6272
Tax Collector	Debbie J. Richards	Courthouse, 609 Azalea, Waynesboro 39367	(601) 735-3381 (f) (601) 735-6272

WEBSTER COUNTY

WALTHALL

Named for Daniel Webster, early American statesman • Formed: 1874

Area: 423.2 square miles • Population: 9,972

Board Attorney	Buchanan Meek Jr.	P.O. Box 555, Eupora 39744	(662) 258-3521 (f) (662) 258-6657
Chancery Clerk	Russell S. Turner	P.O. Box 398, Walthall 39771	(662) 258-4131 (f) (662) 258-9635
Chancery Court Judges			
District 14	Paula Drungole-Ellis.....	101 East Main St., Starkville 39759.....	(662) 323-5130
District 14	Rodney Faver	101 East Main St., Starkville 39759.....	(662) 323-5130
District 14	Joseph N. (Joe) Studdard	P.O. Box 684, Columbus 39703	(662) 329-5844
Circuit Clerk	Sherry B. Henderson.....	P.O. Box 308, Walthall 39771	(662) 258-6287 (f) (662) 258-7686
Circuit Court Judges			
District 5	Joseph H. Loper Jr.....	P.O. Box 616, Ackerman 39735	(662) 285-3818
District 5	George Mitchell Jr.....	P.O. Box J, Eupora 39744.....	(662) 258-3691
Constables			
District 1	Jeff McMinn.....	24 E. Fox Ave., Eupora 39744.....	(662) 258-2590 (f) (662) 258-3093
District 2	Jeremy Kilgore	24 E. Fox Ave., Eupora 39744.....	(662) 263-4664 (f) (662) 258-3093
Coroner	Scott Dean	P.O. Box 45, Eupora 39744	(662) 258-8659 (f) (662) 258-5001
County Prosecuting Attorney	Henry Ross.....	P.O. Drawer B, Eupora 39744	(662) 258-7275
District Attorney	Doug Evans	P.O. Box 1262, Grenada 38902-1262	(662) 226-8545 (f) (662) 227-9558
Election Commissioners			
District 1	Pauline Quinn	2446 W. Roane Ave., Eupora 39744	
District 2	Joyce T. James.....	670 Carroll St., Walthall 39771	
District 3	Doris Tanner	549 Waterworks Rd., Eupora 39744	
District 4	Parvin South	2700 Stallings Rd., Maben 39750	
District 5	Larry Parker	1697 Old Dancy Rd., Mantee 39751	
Justice Court Clerk	Lisa Dean	24 E. Fox Ave., Eupora 39744.....	(662) 258-2590 (f) (662) 258-3093
Justice Court Judges			
District 1	Rebecca E. Ellison	24 E. Fox Ave., Eupora 39744.....	(662) 258-2590 (f) (662) 258-3093
District 2	Jerry Jones.....	24 E. Fox Ave., Eupora 39744.....	(662) 258-2590 (f) (662) 258-3093
Sheriff	David Gore.....	87 Government Ave., Eupora 39744.....	(662) 258-7701 (f) (662) 258-6069
Superintendent of Education	Brian Jones	95 Clark Ave., Eupora 39744	(662) 258-5921 (f) (662) 258-3134
Supervisors			
District 1	Curtis C. Morris.....	P.O. Box 398, Walthall 39771	(662) 258-2666 (f) (662) 258-6657
District 2	Patrick Scott Cummings.....	P.O. Box 398, Walthall 39771	(662) 258-4131 (f) (662) 258-6657
District 3	Randy Rico.....	P.O. Box 398, Walthall 39771	(662) 258-4131 (f) (662) 258-6657
District 4	William P. Crowley	P.O. Box 398, Walthall 39771	(662) 552-2627 (f) (662) 258-6657
District 5	Doug Burgess	P.O. Box 398, Walthall 39771	(662) 456-2673 (f) (662) 258-4131
Tax Assessor	Barbara Gore	P.O. Box 417, Walthall 39771	(662) 258-6446 (f) (662) 258-7686
Tax Collector	Barbara Gore	P.O. Box 417, Walthall 39771	(662) 258-6446 (f) (662) 258-7686

WILKINSON COUNTY

WOODVILLE

Named for General James Wilkinson • Formed: 1817

Area: 687.8 square miles • Population: 9,191

Board Attorney/County Admin.	Bruce Lewis	P.O. Box 1284., Woodville 39669	(601) 888-6968 (f) (601) 442-4659
Chancery Clerk	Nakia Stewart Anderson	P.O. Box 516, Woodville 39669	(601) 888-4381 (f) (601) 888-6776
Chancery Court Judges			
District 17	E. Vincent Davis	115 South Wall St., Natchez 39120	(601) 442-7454
District 17	George Ward	115 South Wall St., Natchez 39120	(601) 442-7454
Circuit Clerk	J. Lynn Tolliver-Delaney	P.O. Box 327, Woodville 39669	(601) 888-6697 (f) (601) 888-6984
Circuit Court Judges			
District 6	Lillie Blackmon Sanders	115 South Wall St., Natchez 39120	(601) 445-7933
District 6	Debra W. Blackwell	115 South Wall St., Natchez 39120	(601) 442-8365
Constables			
East	Nolan Thompson Jr.	P.O. Box 40, Woodville 39669	(601) 888-3538 (f) (601) 888-7591
West	Willie Thompson	P.O. Box 40, Woodville 39669	(601) 888-3538 (f) (601) 888-7591
Coroner	Oliver O.J. Packnett	392 Elmsely Rd., Woodville 39669	(601) 888-6730 (f) (601) 888-5105
County Prosecuting Attorney	David S. Crawford	P.O. Box 1175, Woodville 39669	(601) 888-6152 (f) (601) 888-6134
District Attorney	Shameca S. Collins	307 Market St., Natchez 39120	(601) 445-4099 (f) (601) 445-7947
Election Commissioners			
District 1	Vicie Rogers	996 Gaulden Clinton Rd., Centreville 39631	
District 2	Tracey Smith-Ferguson	P.O. Box 1705, Woodville 39669	
District 3	Monique Moore-Arbuthnot	P.O. Box 173, Centreville 39631	
District 4	Odell Ward	P.O. 533, Woodville 39669	
District 5	Carol Ada Selman	1494 A Buffalo Rd., Woodville, 39669	
Justice Court Clerk	Erica Johnson	P.O. Box 40, Woodville 39669	(601) 888-3538 (f) (601) 888-7591
Justice Court Judges			
East	Ernest Smith	P.O. Box 40, Woodville 39669	(601) 888-3538 (f) (601) 888-7591
West	Lee Dixon	P.O. Box 40, Woodville 39669	(601) 888-3538 (f) (601) 888-7591
Sheriff	Reginald L. Jackson	P.O. Box 980, Woodville 39669	(601) 888-3511 (f) (601) 888-1832
Superintendent of Education	Chavis L. Bradford	P.O. Box 785, Woodville 39669	(601) 888-3582 (f) (601) 888-3133
Supervisors			
District 1	Earnest Newman Jr.	P.O. Box 1284, Woodville 39669	(601) 888-4387 (f) (601) 888-6776
District 2	Marvin Tolliver	140 Mary Ln., Woodville 39669	(601) 888-5045 (f) (601) 888-6776
District 3	Venton McNabb Jr.	P.O. Box 806, Centreville 39631	(601) 645-5712 (f) (601) 888-6776
District 4	Kenyon Jackson	P.O. Box 121, Woodville 39339	(601) 888-4851 (f) (601) 888-6776
District 5	Bobby Wayne Johnson Jr.	201 Box Wood Ln., Woodville 39669	(601) 639-4530 (f) (601) 888-6776
Tax Assessor	Jeremy Ephion	P.O. Box 695, Woodville 39669	(601) 888-4562 (f) (601) 888-7335
Tax Collector	Jeremy Ephion	P.O. Box 695, Woodville 39669	(601) 888-4562 (f) (601) 888-7335

WINSTON COUNTY

LOUISVILLE

Named for Louis Winston, distinguished citizen of Mississippi • Formed: 1833

Area: 610 square miles • Population: 18,478

Board Attorney	Hugh Hathorn.....	P.O. Box 39, Louisville 39339	(662) 773-8181 (f) (662) 773-8485
Chancery Clerk	Rusty Foster.....	P.O. Drawer 69, Louisville 39339	(662) 773-3631 (f) (662) 773-8814
Chancery Court Judges			
District 6	D. Joseph Kilgore	P.O. Box 1006, Philadelphia 39350	(601) 656-1881
District 6	Kiley Kirk	P.O. Box 387, Louisville 39339	(662) 773-6686
Circuit Clerk	Kim T. Ming.....	P.O. Drawer 785, Louisville 39339	(662) 773-3581 (f) (662) 773-7192
Circuit Court Judges			
District 5	Joseph H. Loper Jr.	P.O. Box 616, Ackerman 39735.....	(662) 285-3818
District 5	George Mitchell Jr.....	P.O. Box J, Eupora 39744.....	(662) 258-3691
Constables			
East	Deterron Hardin	P.O. Box 327, Louisville 39339	(662) 773-6016 (f) (662) 773-8817
West.....	Edward Hunt.....	P.O. Box 327, Louisville 39339	(662) 773-6016 (f) (662) 773-8817
Coroner	Scott Gregory.....	12902 Hwy. 397, Louisville 39339	(662) 803-1296 (f) (662) 773-8831
County Prosecuting Attorney	Zachary Madison	P.O. Box 387, Louisville 39339	(662) 773-3455 (f) (662) 773-7661
District Attorney	Doug Evans	P.O. Box 1262, Grenada 38902-1262.....	(662) 226-8545 (f) (662) 227-9558
Election Commissioners			
District 1	Shawn Hendrix Butts	P.O. Box 785, Louisville 39339	(662) 773-3581
District 2	Dell Gillett.....	P.O. Box 785, Louisville 39339	(662) 773-3581
District 3	Dean Miller.....	P.O. Box 785, Louisville 39339	(662) 773-3581
District 4	Mattie Cooper	P.O. Box 785, Louisville 39339	(662) 773-3581
District 5	Betty Lynn Haggard	P.O. Box 785, Noxapater 39346.....	(662) 773-3581
Justice Court Clerk	Brittany Eicherelberger.....	16483 W. Main St., Louisville 39339	(662) 773-6016 (f) (662) 773-8817
Justice Court Judges			
East	Mike Fuller.....	P.O. Box 327, Louisville 39339	(662) 773-6016 (f) (662) 773-8817
West.....	Robert A. Beck.....	P.O. Box 327, Louisville 39339	(662) 773-6016 (f) (662) 773-8817
Sheriff	Jason Pugh.....	P.O. Box 927, Louisville 39339	(662) 773-5881 (f) (662) 773-8831
Superintendent of Education	Randy Grierson.....	P.O. Box 909, Louisville 39339	(662) 773-3411 (f) (662) 773-4013
Supervisors			
District 1	James L. (Burr) Warner Jr....	P.O. Drawer 69, Louisville 39339	(662) 773-7170 (f) (662) 773-8824
District 2	Luke Lamar Parkes.....	P.O. Drawer 69, Louisville 39339	(662) 773-7170 (f) (662) 773-8824
District 3	Marion Jordan	P.O. Drawer 69, Louisville 39339	(662) 773-7170 (f) (662) 773-8824
District 4	Ralph Goss.....	P.O. Drawer 69, Louisville 39339	(662) 773-7170 (f) (662) 773-8824
District 5	Charlie Wilkes.....	P.O. Drawer 69, Louisville 39339	(662) 773-7170 (f) (662) 773-8824
Tax Assessor	Darlene Fryery Bane	113 W. Main St., Louisville 39339	(662) 773-3694 (f) (662) 773-8816
Tax Collector	Darlene Fryery Bane	113 W. Main St., Louisville 39339	(662) 773-3694 (f) (662) 773-8816

YALOBUSHA COUNTY

COFFEEVILLE AND WATER VALLEY

Named for Indian word meaning “tadpole place” • Formed: 1833
Area: 494.8 square miles • Population: 12,276

Board Attorney	John J. Crow Jr.	203 Wagner St., Water Valley 38965	(662) 473-1870 (f) (662) 473-2030
Chancery Clerk			
First Judicial	Amy Fernandez McMinn	P.O. Box 260, Coffeeville 38922.....	(662) 675-2716 (f) (662) 675-8004
Second Judicial	Amy Fernandez McMinn	P.O. Box 664, Water Valley 38965	(662) 473-2091 (f) (662) 473-3622
Chancery Court Judges			
District 3	Mitchell M. Lundy Jr.	P.O. Drawer 471, Grenada 38901.....	(662) 226-1343
District 3	Percy L. Lynchard Jr.	P.O. Box 340, Hernando 38632	(662) 469-8374
District 3	Vicki B. Daniels	P.O. Box 1104, Batesville 38606.....	(662) 563-8715
Circuit Clerk			
First Judicial	Daryl Burney.....	14400 Main St., Ste. 1, Coffeeville 38922	(662) 675-8187 (f) (662) 675-8004
Second Judicial	Daryl Burney.....	P.O. Box 1431, Water Valley 38965	(662) 473-1341 (f) (662) 473-5020
Circuit Court Judges			
District 17	Celeste Embrey Wilson.....	2535 Highway 51 S., Hernando 38632.....	(662) 469-8359
District 17	Smith Murphey.....	202 French's Alley, Senatobia 38668	(662) 560-6201
District 17	Jimmy McClure III.....	P.O. Box 246, Sardis 38666.....	(662) 487-2072
District 17	Gerald Chatham	P.O. Box 527, Hernando 38632	(662) 469-8314
Constables			
District 1	Ralph Horton	4294 Hwy. 330, Coffeeville 38922.....	(662) 417-7590 (f) (662) 473-5020
District 2	Randy Simmons	713 Blackmur Dr., Water Valley 38965.....	(662) 473-2732 (f) (662) 473-5020
Coroner	Ronnie W. Stark	1923 N. Main St., Water Valley 38965	(662) 473-9540 (f) (662) 473-5020
County Prosecuting Attorney	Gail Barton.....	P.O. Box 95, Oakland 38948	(662) 623-0043 (f) (662) 623-0698
District Attorney	John W. Champion.....	365 Loshier St., Ste. 210, Hernando 38632 ...	(662) 469-8014 (f) (662) 469-8231
Election Commissioners			
District 1	Steve Cummings	P.O. Box 610, Coffeeville 38922	
District 2	Missy Kimzey	4344 Hwy. 315, Water Valley 38965	
District 3	Lee McMinn.....	2637 CR 214, Water Valley 38965	
District 4	Mack Dudley.....	P.O. Box 297, Coffeeville 38922	
District 5	Vivian Simmons	733 CR 4, Scobey 38953	
Justice Court Clerk			
District 1	Carol Wilbourn	P.O. Box 218, Coffeeville 38922.....	(662) 675-8115 (f) (662) 675-8188
District 2	Carol Wilbourn	P.O. Box 218, Coffeeville 38922.....	(662) 675-8115 (f) (662) 675-8188
Justice Court Judges			
District 1	Janet Caulder.....	P.O. Box 475, Coffeeville 38922.....	(662) 675-2025 (f) (662) 675-8188
District 2	Trent Howell	1510 N. Main St., Water Valley 38965	(662) 473-1271 (f) (662) 473-3622
Sheriff			
First Judicial	Mark D. Fulco	11803 Hwy 32E, Water Valley 38965	(662) 473-3602 (f) (662) 473-3635
Second Judicial	Mark D. Fulco	11803 Hwy 32E, Water Valley 38965	(662) 473-3602 (f) (662) 473-3635
Supervisors			
District 1	Cayce Washington	6759 CR 436, Water Valley 38965.....	(662) 473-6797 (f) (662) 473-3622
District 2	Kenneth E. Rogers.....	5907 CR 223, Water Valley 38965.....	(662) 473-6795 (f) (662) 473-3622
District 3	Kenny Harmon.....	1151 CR 109, Water Valley 39965.....	(662) 457-1483 (f) (662) 473-3622
District 4	Eddie B. Harris	1717 CR 169, Coffeeville 38922	(662) 809-7010 (f) (662) 473-3622
District 5	Gaylon Gray	4113 CR 147, Coffeeville 38922	(662) 473-8324 (f) (662) 473-3622
Tax Assessor			
First Judicial	Linda Rae Shuffield	P.O. Box 260, Coffeeville 38922.....	(662) 675-8707 (f) (662) 675-8004
Second Judicial	Linda Rae Shuffield	P.O. Box 1552, Water Valley 38965	(662) 473-1235 (f) (662) 473-5020
Tax Collector			
First Judicial	Linda Rae Shuffield	P.O. Box 260, Coffeeville 38922.....	(662) 675-8707 (f) (662) 675-8004
Second Judicial	Linda Rae Shuffield	P.O. Box 1552, Water Valley 38965	(662) 473-1235 (f) (662) 473-5020

YAZOO COUNTY

YAZOO CITY

Named for Indian word meaning “river of death” • Formed: 1823
Area: 933.9 square miles • Population: 27,817

Board Attorney	Jay Barbour	P.O. Box 1569, Yazoo City 39194	(662) 746-2134 (f) (662) 746-2167
Chancery Clerk	Quint Carver	P.O. Box 68, Yazoo City 39194	(662) 746-2661 (f) (662) 746-3893
Chancery Court Judges			
District 11	Robert G. Clark III	P.O. Box 39, Lexington 39095	(662) 834-1285
District 11	Cynthia Brewer	P.O. Box 404, Canton 39046	(601) 855-5512
District 11	James C. Walker	P.O. Box 404, Canton 39046	(601) 855-5707
Circuit Clerk	Robert Coleman	P.O. Box 108, Yazoo City 39194	(662) 746-1872 (f) (662) 716-0113
Circuit Court Judge			
District 21	Jannie M. Lewis-Blackmon	P.O. Box 149, Lexington 39095	(662) 834-1452
Constables			
Northern District	Jeremy L. McCoy Sr.	P.O. Box 798, Yazoo City 39194	(662) 746-8181 (f) (662) 746-2023
Southern District	Eddie Ace Smith	P.O. Box 798, Yazoo City 39194	(662) 746-8181 (f) (662) 746-2023
Coroner	Ricky L. Shivers	75 Shivers Ln., Yazoo City 39194	(662) 746-4532 (f) (662) 746-2023
County Administrator	Donna Kraft	211 E. Broadway, Yazoo City 39194	(662) 746-8668 (f) (662) 746-5116
County Court Judge	Mary Barnette Cotton	P.O. Box 1437, Yazoo City 39194	(601) 746-5214 (f) (662) 746-9865
County Prosecuting Attorney	John I. Donaldson	3430 Carson Rd., Yazoo City 39194	(662) 746-8891 (f) (662) 746-3106
District Attorney	Akillee Malone Oliver	P.O. Box 311, Durant 39063	(662) 653-3191 (f) (662) 653-6723
Election Commissioners			
District 1	Jerry Alexander	4401 Link Rd., Bentonia 39040	
District 2	Chilah Boddy	211 E. Broadway St., Yazoo City 39194	
District 3	Gretta Winters	P.O. Box 1681, Yazoo City 39194	
District 4	Lynn McCallister III	512 Glendale Dr., Yazoo City 39194	
District 5	Claude Collum	902 Prentiss Ave., Yazoo City 39194	
Justice Court Clerk	Demetrius Westbrook	P.O. Box 798, Yazoo City 39194	(662) 746-8181 (f) (662) 746-2186
Justice Court Judges			
Northern District	Pam Ingram May	P.O. Box 798, Yazoo City 39194	(662) 746-8181 (f) (662) 746-2186
Southern District	Bennie (Kay) Warrington	P.O. Box 798, Yazoo City 39194	(662) 746-8181 (f) (662) 746-2186
Sheriff	Jacob E. Sheriff	P.O. Box 108, Yazoo City 39194	(662) 746-5611 (f) (662) 746-3890
Superintendent of Education	Dr. Kenyon Barron	94 Panther Dr., Yazoo City 39194	(662) 746-4672 (f) (662) 746-9270
Supervisors			
District 1	Danny Moore Jr.	P.O. Box 1106, Yazoo City 39194	(662) 746-8668 (f) (662) 746-5116
District 2	David Berry	P.O. Box 1106, Yazoo City 39194	(662) 746-8668 (f) (662) 746-5116
District 3	Willie Wright	P.O. Box 108, Yazoo City 39194	(662) 746-8668 (f) (662) 746-5116
District 4	David Shipp	P.O. Box 108, Yazoo City 39194	(662) 746-8668 (f) (662) 746-5116
District 5	Cobie Collins	P.O. Box 1106, Yazoo City 39194	(662) 746-8668 (f) (662) 746-5116
Tax Assessor	Denise Robertson	P.O. Box 108, Yazoo City 39194	(662) 746-2642 (f) (662) 751-8734
Tax Collector	Tommy Irvine Sr.	P.O. Box 108, Yazoo City 39194	(662) 746-1583 (f) (662) 751-8734

Elections Division

Mississippi Secretary of State's Office
Phone: (601) 576-2550 or 1-800-829-6786
Fax: (601) 359-5019

Website: www.sos.ms.gov

Elections Calendar • 2020-2021

2020 Election

March 10..... Primary Election
March 31..... Primary Runoff Election
November 3..... General Election

Elected Offices for 2020

President and Vice President
U.S. House of Representatives
Supreme Court Justices (Staggered 8-year term)
Court of Appeals (Staggered 8-year term)
Levee Commissioners
Election Commissioners
Certain school board members or school district trustees

Special Elections may be held for vacancies in other
elected offices.

2021 Election

April 6..... Municipal Primary Election
April 27..... Municipal Primary Runoff Election
June 8..... Municipal General Election
November 2..... Certain School District (General Election)
November 2..... Regular Special Election
November 23..... Certain School District (General Runoff Election)
November 23..... Special Runoff Election

Elected Offices for 2021

Municipal Offices
Municipal Separate School District Trustee
Consolidated Line School District Trustee
Consolidated School District Trustee
Special Municipal School District Trustee

Special Elections may be held for vacancies in other
elected offices.

Mississippi ZIP Codes

Abbeville, Lafayette	38601	Bude, Franklin.....	39630	Diamondhead, Hancock	39525
Aberdeen, Monroe	39730	Burnsville, Tishomingo	38833	Doddsville, Sunflower.....	38736
Ackerman, Choctaw.....	39735	Byhalia, Marshall	38611	Drew, Sunflower	38737
Alcorn State University, Claiborne.....	39096	Byram, Hinds	39272	Dublin, Coahoma.....	38739
Algoma, Pontotoc.....	38820	Caledonia, Lowndes	39740	Duck Hill, Montgomery	38925
Alligator, Bolivar.....	38720	Calhoun City, Calhoun	38916	Dumas, Tippah.....	38625
Amory, Monroe	38821	Camden, Madison	39045	Duncan, Bolivar	38740
Anguilla, Sharkey	38721	Camp Shelby, Forrest.....	39407	Dundee, Tunica	38626
Arcola, Washington	38722	Canton, Madison	39046	Durant, Holmes	39063
Arkabutla, Tate	38602	Carriere, Pearl River.....	39426	Eastabuchie, Jones	39436
Artesia, Lowndes	39736	Carrollton, Carroll	38917	Ecru, Pontotoc	38841
Ashland, Benton	38603	Carson, Jefferson Davis.....	39427	Edinburg, Leake	39051
Askew, Panola	38621	Carthage, Leake	39051	Edwards, Hinds.....	39066
Avalon, Carroll	38930	Cary, Sharkey	39054	Egypt, Chickasaw	38860
Avon, Washington	38723	Cascilla, Tallahatchie.....	38920	Elizabeth, Washington.....	38756
Bailey, Lauderdale	39320	Cedar Bluff, Clay	39741	Elliott, Grenada.....	38926
Baird, Sunflower	38751	Centreville, Wilkinson.....	39631	Ellisville, Jones	39437
Baldwyn, Lee and Prentiss.....	38824	Charleston, Tallahatchie	38921	Enid, Tallahatchie.....	38927
Banner, Calhoun	38913	Chatawa, Pike	39632	Enterprise, Clarke	39330
Bassfield, Jefferson Davis.....	39421	Chatham, Washington.....	38731	Escatawpa, Jackson	39552
Batesville, Panola.....	38606	Choctaw, Neshoba.....	39350	Ethel, Attala	39067
Bay St. Louis, Hancock.....	39520	Chunky, Newton	39323	Etta, Union.....	38627
Bay Springs, Jasper	39422	Church Hill, Jefferson.....	39120	Eupora, Webster	39744
Beaumont, Perry	39423	Clara, Wayne.....	39324	Falcon, Quitman	38628
Becker, Monroe	38825	Clarksdale, Coahoma.....	38614	Falkner, Tippah	38629
Belden, Lee	38826	Cleveland, Bolivar	38732	Farrell, Coahoma	38630
Belen, Quitman	38609	Clinton, Hinds	39056	Fayette, Jefferson	39069
Bellefontaine, Webster	39737	P.O. Boxes.....	39060	Fernwood, Pike.....	39635
Belmont, Tishomingo	38827	Coahoma, Coahoma.....	38617	Fitler, Issaquena.....	39159
Belzoni, Humphreys.....	39038	Coffeeville, Yalobusha.....	38922	Flora, Madison.....	39071
Benoit, Bolivar	38725	Coila, Carroll	38923	Florence, Rankin.....	39073
Benton, Yazoo	39039	Coldwater, Tate.....	38618	Flowood, Rankin	39232
Bentonia, Yazoo	39040	Collins, Covington.....	39428	Forest, Scott.....	39074
Beulah, Bolivar.....	38726	Collinsville, Lauderdale.....	39325	Foxworth, Marion.....	39483
Big Creek, Calhoun	38914	Columbia, Marion	39429	French Camp, Choctaw.....	39745
Bigbee Valley, Noxubee	39739	Columbus, Lowndes	39701	Friars Point, Coahoma	38631
Biloxi, Main, Harrison	39530	Columbus A.F.B., Br. Columbus, Lowndes	39710	Fulton, Itawamba	38843
P.O. Boxes.....	39533	Como, Panola	38619	Gallman, Copiah	39077
Keesler A.F.B. Sta., Harrison.....	39534	Conehatta, Newton	39057	Gattman, Monroe.....	38844
West Biloxi Sta., Harrison.....	39535	Corinth, Alcorn	38834	Gautier, Jackson.....	39553
Rural Routes.....	39532	Courtland, Panola	38620	Georgetown, Copiah.....	39078
Blue Mountain, Tippah	38610	Crawford, Lowndes.....	39743	Glen, Alcorn.....	38846
Blue Springs, Union	38828	Crenshaw, Panola	38621	Glen Allan, Washington	38744
Bogue Chitto, Lincoln.....	39629	Crosby, Amite	39633	Glendora, Tallahatchie.....	38928
Bolton, Hinds.....	39041	Crowder, Quitman	38622	Gloster, Amite	39638
Booneville, Prentiss	38829	Cruger, Holmes	38924	Golden, Tishomingo	38847
Boyle, Bolivar.....	38730	Crystal Springs, Copiah	39059	Goodman, Holmes.....	39079
Brandon, Rankin	39042	D'Iberville, Harrison.....	39540	Gore Springs, Grenada	38929
P.O. Boxes, Brandon	39403	D'Lo, Simpson.....	3906w2	Grace, Issaquena	38745
Reservoir	39047	Daleville, Lauderdale.....	39326	Greenville, Washington	38701
Braxton, Simpson	39044	Darling, Quitman	38623	P.O. Boxes	38702
Brookhaven, Lincoln	39601	Decatur, Newton.....	39327	Crossroads Sta.....	38704
P.O. Boxes.....	39602	DeKalb, Kemper.....	39328	Greenwood, Leflore.....	38930
Brooklyn, Forrest	39425	Delta City, Sharkey.....	39061	P.O. Boxes.....	38935
Brooksville, Noxubee	39739	Delta State College, Sta., Bolivar	38733	Greenwood Springs, Monroe	38848
Bruce, Calhoun	38915	Dennis, Tishomingo	38838	Grenada, Grenada	38901
Buckatunna, Wayne.....	39322	Derma, Calhoun.....	38839	Gulfport, General Mail Facility, Harrison	39501

Mississippi ZIP Codes

Downtown, Gulfport,			
Harrison	39502	Kosciusko, Attala	39090
East Station, Gulfport,		Kossuth, Alcorn	38834
Harrison	39506	Lake, Scott	39092
Gunnison, Bolivar	38746	Lake Cormorant, DeSoto	38641
Guntown, Lee	38849	Lakeshore, Hancock	39558
Hamilton, Monroe	39746	Lamar, Marshall	38642
Harperville, Scott	39080	Lambert, Quitman	38643
Harrison, Jefferson	39081	Lamont, Bolivar	38703
Harrisville, Simpson	39082	Lauderdale, Lauderdale	39335
Hattiesburg, Forrest and Lamar ..	39401	Laurel, Jones	39440
West Hattiesburg	39402	Lawrence, Newton	39336
Downtown P.O. Boxes	39403	Leaf, Greene	39456
Main Office P.O. Boxes	39404	Leakesville, Greene	39451
Camp Shelby	39407	Learned, Hinds	39154
Hazlehurst, Copiah	39083	Leland, Washington	38756
Heidelberg, Jasper	39439	Lena, Leake	39094
Hermanville, Claiborne	39086	Lexington, Holmes	39095
Hernando, DeSoto	38632	Liberty, Amite	39645
Hickory, Newton	39332	Little Rock, Newton	39337
Hickory Flat, Benton	38633	Long Beach, Harrison	39560
Hillsboro, Scott	39087	Lorman, Jefferson	39096
Holcomb, Grenada	38940	Louin, Jasper	39338
Hollandale, Washington	38748	Louise, Humphreys	39097
Holly Bluff, Yazoo	39088	Louisville, Winston	39339
Holly Ridge, Sunflower	38749	Lucedale, George	39452
Holly Springs, Marshall	38635	Ludlow, Scott	39098
Horn Lake, DeSoto	38637	Lula, Coahoma	38644
Houlka, Chickasaw	38850	Lumberton, Lamar	39455
Houston, Chickasaw	38851	Lyon, Coahoma	38645
Hurley, Jackson	39555	Maben, Oktibbeha and Webster ..	39750
Independence, Tate	38638	Macon, Noxubee	39341
Indianola, Sunflower	38751	Madden, Leake	39109
Inverness, Sunflower	38753	Madison, Madison	39110
Isola, Humphreys	38754	P.O. Boxes	39130
Itta Bena, Leflore	38941	Magee, Simpson	39111
Iuka, Tishomingo	38852	Magnolia, Pike	39652
Jackson, Main Office,		Mantachie, Itawamba	38855
401 E. South St., Hinds	39205	Mantee, Webster	39751
Moody St. Sta.		Marietta, Prentiss	38856
1520 Moody St., Hinds	39202	Marion, Lauderdale	39342
Jackson Square Sta.		Marks, Quitman	38646
2460 Tery Rd., Hinds	39204	Matherville, Clarke	39360
North Sta.,		Mathiston, Webster	39752
4040 Northview Dr., Hinds	39206	Mattson, Coahoma	38614
Westland Sta., 905 Westland Service		Mayersville, Issaquena	39113
Dr., Hinds	39209	Mayhew, Lowndes	39753
LeFleur Sta.,		McAdams, Attala	39107
1501 Jacksonian Plaza, Hinds ..	39211	McCall Creek, Franklin	39647
Delta Sta., 550 Melvin Bender		McCarley, Carroll	38943
Dr., Hinds	39213	McComb, Pike	39648
Fondren,		P.O. Boxes	39649
625 Fondren Pl., Hinds	39216	McCool, Attala	39108
Candlestick Sta.,		McHenry, Stone	39561
820 Cooper Rd., Hinds	39212	McLain, Greene	39456
Jayess, Lawrence	39641	McNeil, Pearl River	39457
Jonestown, Coahoma	38639	Meadville, Franklin	39653
Kilmichael, Montgomery	39747	Mendenhall, Simpson	39114
Kiln, Hancock	39556	Meridian, Lauderdale	39301
Kokomo, Marion	39643	North, Meridian, Lauderdale ..	39303
		West, Meridian, Lauderdale	39304
		Merigold, Bolivar	38759
		Metcalfe, Washington	38760
		Michigan City, Benton	38647
		Midnight, Humphreys	39115
		Mineral Wells, DeSoto	38654
		Minter City, Leflore	38944
		Mississippi College, Clinton,	
		Hinds	39058
		Mississippi State, Oktibbeha	39762
		Miss. Valley State University,	
		Leflore	38941
		Mize, Smith	39116
		Money, Leflore	38945
		Monticello, Lawrence	39654
		Montpelier, Clay	39754
		Mooreville, Lee	38857
		Moorhead, Sunflower	38761
		Morgan City, Leflore	38946
		Morgantown, Marion	39483
		Morton, Scott	39117
		Moselle, Jones	39459
		Moss, Jasper	39460
		Moss Point, Jackson	39563
		P.O. Boxes	39562
		Mound Bayou, Bolivar	38762
		Mount Olive, Covington	39119
		Mount Pleasant, Marshall	38635
		Myrtle, Union	38650
		Natchez, Adams	39120
		P.O. Boxes	39121
		Tracetown	39122
		Neely, Greene	39461
		Nesbit, DeSoto	38651
		Nettleton, Lee	38858
		New Albany, Union	38652
		New Augusta, Perry	39462
		Newhebron, Lawrence	39140
		New Site, Prentiss	38859
		Newton, Newton	39345
		Nicholson, Pearl River	39463
		Nitta Yuma, Sharkey	38721
		North Carrollton, Carroll	38947
		Noxapater, Winston	39346
		Oak Vale, Lawrence	39656
		Oakland, Yalobusha	38948
		Ocean Springs, Jackson	39564
		P.O. Boxes	39566
		Okolona, Chickasaw	38860
		Olive Branch, DeSoto	38654
		Osyka, Pike	39657
		Ovett, Jones	39464
		Oxford, Lafayette	38655
		Pace, Bolivar	38764
		Pachuta, Clarke	39347
		Panther Burn, Sharkey	38765
		Parchman, Sunflower	38738
		Paris, Lafayette	38949
		Pascagoula, Jackson	39567
		P.O. Boxes	39568
		Eastlawn	39569

Mississippi ZIP Codes

Pass Christian, Harrison	39571	Sarah, Tate	38665	Tillatoba, Yalobusha.....	38961
Pattison, Claiborne	39144	Sardis, Panola	38666	Tinsley, Yazoo.....	39173
Paulding, Jasper.....	39348	Sarepta, Calhoun	38864	Tiplersville, Tippah.....	38674
Pearl, Rankin.....	39208	Sartartia, Yazoo.....	39162	Tippo, Tallahatchie.....	38962
P.O. Boxes.....	39288	Saucier, Harrison.....	39574	Tishomingo, Tishomingo	38873
Pearlington, Hancock.....	39572	Savage, Tate.....	38665	Toccopola, Pontotoc	38874
Pelahatchie, Rankin	39145	Schlater, Leflore	38952	Tomnolen, Webster	39744
Percy, Washington	38748	Scobey, Yalobusha	38953	Toomsba, Lauderdale	39364
Perkinston, Stone	39573	Scooba, Kemper	39358	Tougaloo, Hinds	39174
Petal, Forrest	39465	Scott, Bolivar.....	38772	Trebloc, Chickasaw	38875
Pheba, Clay	39755	Sebastopol, Scott.....	39359	Tremont, Itawamba	38876
Philadelphia, Neshoba.....	39350	Seminary, Covington.....	39479	Tula, Lafayette	38675
Philipp, Tallahatchie.....	38950	Senatobia, Tate	38668	Tunica, Tunica	38676
Picayune, Pearl River	39466	Sessums, Oktibbeha	39759	Tupelo, Lee	38801
Pickens, Holmes.....	39146	Shannon, Lee	38868	P.O. Boxes.....	38802
Piney Woods, Rankin.....	39148	Sharon, Madison	39163	P.O. Boxes (2001-4918)	38803
Pinola, Simpson	39149	Shaw, Bolivar	38773	Rural Routes.....	38804
Pittsboro, Calhoun.....	38951	Shelby, Bolivar	38774	Tutwiler, Tallahatchie.....	38963
Plantersville, Lee.....	38862	Sherard, Coahoma.....	38669	Tylertown, Walthall	39667
Pocahontas, Hinds.....	39072	Sherman, Pontotoc.....	38869	Union, Newton	39365
Pontotoc, Pontotoc.....	38863	Shubuta, Clarke	39360	Union Church, Jefferson	39668
Pope, Panola.....	38658	Shuqualak, Noxubee.....	39361	University, Lafayette	38677
Poplarville, Pearl River.....	39470	Sibley, Adams.....	39165	Utica, Hinds	39175
Porterville, Kemper.....	39352	Sidon, Leflore	38954	Vaiden, Carroll	39176
Port Gibson, Claiborne	39150	Silver City, Humphreys.....	39166	Valley Park, Issaquena	39177
Potts Camp, Marshall	38659	Silver Creek, Lawrence	39663	Vance, Quitman	38964
Prairie, Monroe	39756	Skene, Bolivar	38730	Vance, Jackson	39565
Prentiss, Jefferson Davis	39474	Slate Spring, Calhoun	38955	Van Vleet, Chickasaw.....	38877
Preston, Kemper	39354	Sledge, Quitman.....	38670	Vardaman, Calhoun	38878
Puckett, Rankin.....	39151	Smithdale, Amite.....	39664	Vaughan, Yazoo.....	39179
Pulaski, Scott	39152	Smithville, Monroe.....	38870	Verona, Lee.....	38879
Purvis, Lamar.....	39475	Sontag, Lawrence	39665	Vicksburg, Warren	39180
Quitman, Clarke.....	39355	Soso, Jones	39480	P.O. Boxes	39181
Raleigh, Smith.....	39153	Southaven, DeSoto.....	38671	P.O. Boxes (820001-888293) ...	39182
Randolph, Pontotoc.....	38864	Southern Mississippi, University of, Forrest	39406	Rural Routes.....	39183
Raymond, Hinds	39154	Star, Rankin.....	39167	Victoria, Marshall	38679
Red Banks, Marshall	38661	Starkville, Oktibbeha	39759	Vossburg, Jasper	39366
Redwood, Warren	39156	P.O. Boxes (1-4345)	39760	Walls, DeSoto	38680
Reform, Choctaw	39735	State Line, Greene	39362	Walnut, Tippah	38683
Rena Lara, Coahoma.....	38767	Steens, Lowndes.....	39766	Walnut Grove, Leake	39189
Rich, Coahoma.....	38617	Stewart, Montgomery.....	39767	Walthall, Webster.....	39771
Richland, Rankin	39218	Stoneville, Washington.....	38776	Washington, Adams.....	39190
Richton, Perry	39476	Stonewall, Clarke	39363	Waterford, Marshall	38685
Ridgeland, Madison.....	39157	Stovall, Coahoma.....	38614	Water Valley, Yalobusha	38965
P.O. Boxes	39158	Stringer, Jasper	39481	Waveland, Hancock.....	39576
Rienzi, Alcorn.....	38865	Sturgis, Oktibbeha	39769	Waynesboro, Wayne.....	39367
Ripley, Tippah	38663	Summit, Pike	39666	Wayside, Washington	38780
Robinsonville, Tunica	38664	Sumner, Tallahatchie	38957	Webb, Tallahatchie.....	38966
Rolling Fork, Sharkey	39159	Sumrall, Lamar.....	39482	Weir, Choctaw	39772
Rome, Sunflower	38768	Sunflower, Sunflower	38778	Wesson, Copiah.....	39191
Rosedale, Bolivar	38769	Swan Lake, Tallahatchie.....	38958	West, Holmes	39192
Rose Hill, Jasper.....	39356	Swiftown, Leflore.....	38959	West Point, Clay.....	39773
Roxie, Franklin	39661	Taylor, Lafayette.....	38673	Wheeler, Prentiss.....	38880
Ruleville, Sunflower.....	38771	Taylorville, Smith.....	39168	Whitfield, Rankin.....	39193
Ruth, Lincoln.....	39662	Tchula, Holmes.....	39169	Wiggins, Stone.....	39577
Sallis, Attala	39160	Terry, Hinds.....	39170	Winona, Montgomery.....	38967
Salttillo, Lee	38866	Thaxton, Pontotoc	38871	Winstonville, Bolivar.....	38781
Sanatorium, Simpson	39111	Thomastown, Leake	39171	Winterville, Washington	38782
Sandersville, Jones.....	39477	Thornton, Holmes.....	39169	Woodland, Chickasaw	39776
Sandhill, Rankin	39161	Tie Plant, Grenada	38960	Woodville, Wilkinson.....	39669
Sandy Hook, Marion.....	39478			Yazoo City, Yazoo	39194

Published and distributed by:



Michael Watson
SECRETARY OF STATE

**Post Office Box 136
Jackson, MS 39205-0136
(601) 359-1350**

www.sos.ms.gov