

2021 MISSISSIPPI  
**STATE & COUNTY**  
ELECTED OFFICIALS



**Michael Watson**  
SECRETARY OF STATE

**Cover photo:** The cover photo features the Lafayette County Courthouse in Oxford, Mississippi. The landmark was built in 1872 and is located directly at the center of the Oxford Square. It was taken by Beverly Pettigrew Kraft, Public Information Officer, Administrative Office of Courts.



# Michael Watson

SECRETARY OF STATE



The Secretary of State's Office publishes the Directory of State and County Elected Officials every year to provide you with accurate contact information for state and county officials. Our goal is to provide an informative and complete directory.

Although we have made every effort to provide the most up-to-date information possible at the time of publication, invariably there will be changes from time to time. We encourage your input. To order additional copies or to suggest any corrections, deletions, or additions to information contained in this edition,

please call our Communications and Publications Division at (601) 359-6344; write us at P.O. Box 136, Jackson, MS 39205-0136; fax to (601) 359-1499; or email us at [publications@sos.ms.gov](mailto:publications@sos.ms.gov). For your convenience, this book is also available in PDF format on our website at [www.sos.ms.gov](http://www.sos.ms.gov).

Sincerely,

A handwritten signature in black ink that reads "Michael Watson". The signature is written in a cursive, flowing style.

**Michael Watson**  
SECRETARY OF STATE

# — Table of Contents —

Governor .....	1
Lieutenant Governor .....	2
Secretary of State .....	3
Attorney General .....	4
State Treasurer .....	5
State Auditor .....	6
Commissioner of Insurance.....	7
Commissioner of Agriculture and Commerce .....	8
Public Service Commissioners .....	9
Transportation Commissioners.....	12
Legislative Branch Duties, Powers, Qualifications .....	14
Senators in Alphabetical Order.....	16
Senate District Map.....	17
Senators by District .....	18
Representatives in Alphabetical Order .....	19
House District Map.....	22
Representatives by District.....	23
How a Bill Becomes a Law .....	24
Capitol Quick List .....	25
Judicial Branch Duties, Powers, Qualifications .....	26
Route of Appeal.....	28
Supreme Court District Map.....	29
Mississippi Supreme Court .....	30
Court of Appeals of the State of Mississippi.....	30
Administrative Office of Courts .....	31
State Library .....	31
Commission on Judicial Performance.....	31
Judicial College .....	32
Attorney General’s Office .....	32
Court Districts by County.....	33
Chancery Court District Map .....	34
Chancery Court Judges by District.....	35
Circuit Court District Map.....	37
Circuit Court Judges by District.....	38
District Attorneys by District.....	40
County Elected Officials, Duties, Powers, Qualifications .....	41
Map of Mississippi Counties.....	44
County Elected Officials by County.....	45
Elections Calendar .....	128
Municipal Zip Codes .....	129

# — Mississippi Executive Branch —

## Governor TATE REEVES

As the 65th Governor of Mississippi, Tate Reeves continues to build on his strong record as a conservative leader who fights to guard taxpayers' dollars, improve educational opportunity, and grow new careers so that our state's best and brightest can raise their families and thrive here at home. In his inaugural address, Governor Reeves promised that this would be an administration for all Mississippi. He committed to a mission of continuing to create a climate where good careers are plentiful, with every Mississippian prepared to pursue them. Upon taking office, Governor Reeves simultaneously led our state through historic flooding and tornadoes and a worldwide pandemic—all within his first 100 days.

Governor Reeves has continued to make history throughout his public service career. When elected in 2003 for his first public office, Governor Reeves became the youngest state treasurer in our country and the first Republican to hold the office in Mississippi. His business training in the banking sector made him our state's foremost advocate for balancing the state budget while minimizing state debt. He was elected in 2011 and re-elected four years later as the 32nd Lieutenant Governor, leading the Mississippi Senate. His conservative management helped fill our state's Rainy Day Fund to over \$550 million—the most in state history—and reduce the overall debt burden. He fought for transparency in how agencies spend tax dollars and stronger reporting requirements on taxpayer-funded incentive programs.

His commitment to long-term growth that creates better careers led Governor Reeves to propose the largest tax cut in state history through the Taxpayer Pay Raise Act, lowering the personal income tax and enabling more Mississippi employers to invest in jobs and better compete in the global marketplace. Governor Reeves' upbringing in Rankin County public schools made him driven to reform the education system so that all Mississippi children can have the quality education he experienced. He has worked to increase investment in the classroom and enacted reforms to save money, strengthen achievement, and effectively communicate school performance. His new mission for our state is to have more national board-certified teachers per capita than any state in the nation.



Governor Reeves remains committed to his inaugural promise to defend the loving culture that underpins our quality of life and grow our economy that lifts all of our families. He has pledged to work every day to make that promise a reality for all Mississippi. A Rankin County native, Governor Reeves is a graduate of Florence High School and an honors graduate of Millsaps College, where he earned a bachelor's degree in economics. He holds the Chartered Financial

Analyst designation.

Governor Reeves and his wife, Elee, are the proud parents of three daughters, Tyler, Emma, and Maddie.

**Duties:** The Governor is the Chief Executive Officer of the state, charged with executive direction and supervision of the general administration of the State. In this capacity, he or she sees that the laws are faithfully executed, supervises the official conduct of executive officers, acts as commander-in-chief of the state militia, and appoints officials as prescribed by law.

The Governor is responsible for the presentation of a balanced budget to the Legislature and approval or veto of legislation passed by the Legislature. He or she may call extraordinary sessions of the Legislature when he or she deems it necessary, and may issue pardons, executive orders, and extraditions of fugitives from other states.

The office provides staff assistance and liaison in all areas of state government administration and researches agency programs and policies.

The Governor appoints numerous executive agency heads, as well as members to various executive and administrative boards and commissions. The Governor serves a term of four years and may be re-elected for an additional term. Miss. Const. 1890, Article 5, §§ 116-125. Miss. Code Ann. § 7-1-1 et seq. (1972).

### Contact Information:

Office of the Governor  
P.O. Box 139  
Jackson, MS 39205  
Phone: (601) 359-3150  
governor@govreeves.ms.gov  
www.governorreeves.ms.gov



## Lieutenant Governor DELBERT HOSEMANN

Elected in November 2019 with more than 60 percent of the vote, the Honorable Delbert Hosemann is serving as Mississippi's 33rd Lieutenant Governor. He previously served as Secretary of State. Lt. Governor Hosemann is committed to serving the public with open and fair government. He advocates for increasing state government transparency, growing small businesses, shoring up Mississippi's roads and bridges, providing better access to healthcare, and ensuring every child receives a high-quality education. As the President of the 52-member state Senate, he remains committed to making Mississippi an even better place for our children and grandchildren.



Beginning his tenure amidst the global COVID-19 pandemic, the Mississippi Legislature appropriated \$1.25 billion in federal relief funds to purchase personal protective equipment, create a small business grant program, expand broadband to rural communities, and increase ICU-bed capacity. The Legislature limited liability for businesses and healthcare entities related to COVID-19 exposure. Under his leadership, the Senate has consolidated workforce development efforts, increased training opportunities for high-skill jobs, and retooled economic development incentives to be competitive and performance-based. In two years, the Legislature has doubled its investment in pre-K, raised teacher pay, increased funding for classroom supplies, and provided every student with a computer or tablet. Legislators also respectfully retired the state flag and allowed citizens to vote on a new design.

Raised in Warren County, Lt. Governor Hosemann comes to the position with substantial experience in the private sector as a businessman and tax lawyer. He is a former partner of Phelps Dunbar, LLP. He received his undergraduate degree in Business from the University of Notre Dame, a law degree from the University of Mississippi, and a Master of Laws in Taxation from New York University. Prior to attending law school, Lt. Governor Hosemann served his country in the United States Army Reserve. Lt. Governor Hosemann's tenure as Secretary of State was marked by several major accomplishments including requiring 16th Section land, a revenue source for public schools, to be leased for fair value. By the end of his third term, the Office raised more than \$1 billion for public education. He was also instrumental in acquiring over 20,000 acres of now public land.

As Secretary of State, Lt. Governor Hosemann revised Mississippi's business laws, automated legal filings, and fought to enact a constitutional Voter ID law. While other states are still embroiled in expensive litigation related to Voter ID, Mississippi's law has increased security in elections and remains unchallenged. Lt. Governor Hosemann also advocated to provide better access to health insurance for children with autism and other developmental disorders. Autism Speaks, the nation's leading autism science and advocacy organization, named Lt. Governor Hosemann Executive of the Year in 2018.

In his spare time, Lt. Governor Hosemann is an avid hunter and runner. He belongs to the National Rifle Association and is a past recipient of the NRA's Kirk Fordice Freedom Award. He is also a member of the Delta Wildlife Foundation and Ducks Unlimited. He has completed both the New York Marathon and the Boston Marathon. He and Lynn, his wife of 50 years, are members of St. Richard Catholic Church. They are extremely proud of their three children: Kristen, Chad, and Mark; and grandchildren Grace, Nora Lynn, Carson, Charlie, Manse, Charlotte, and Howard Delbert.

**Duties:** In addition to the Governor, the Mississippi Constitution makes provision for a Lieutenant Governor who acts as president of the state Senate. The Lieutenant Governor presides over the Senate, rules on points of order, appoints standing committees of the Senate, appoints all select and conference committees as ordered by the Senate, and refers all bills. He or she serves as a member of the Senate Rules and Joint Legislative Budget Committees, votes only in cases of ties, speaks from the floor while the Senate is in Committee of the Whole, and signs all finally approved bills and resolutions.

The Lieutenant Governor serves a term of four years and may be re-elected for an additional term. Miss. Const. 1890, Article 5, §§ 128-132, and 136. Miss. Code Ann. §§ 5-1-13, 5-1-43, and 5-1-47 (1972).

**Contact Information:**  
Office of the Lieutenant Governor  
P.O. Box 1018  
Jackson, MS 39215  
Phone: (601) 359-3200  
Fax: (601) 359-4045  
ltgov@senate.ms.gov  
www.ltgovhosemann.ms.gov

## Secretary of State MICHAEL WATSON

Michael David Watson, Jr., was born and raised in Mississippi. He is a husband to his loving wife Lauren, father of three beautiful young daughters: Gracie Pierce, Annie, and Cora Elizabeth, and the son of a shipyard worker and bank teller. After his work as a pipefitter, Michael's father entered the ministry and continues to serve as pastor in Gautier. His mother passed away shortly before he became Mississippi's 36th Secretary of State. A graduate of Pascagoula High School and the University of Mississippi, where he earned a Bachelor of Business Administration degree and a law degree, Michael began his work in public service in the summer of 1999, serving as an intern for then U.S. Senate Majority Leader Trent Lott. That experience strengthened his desire to one day enter public service to improve the quality of life for all Mississippians.

Prior to taking office as Secretary of State in January 2020, Michael served three terms in the state Senate, where he represented District 51 in Jackson County. He authored the Fetal Protection Act and wrote Mississippi's first comprehensive law to tackle illegal immigration, as well as legislation to allow alternate-track diplomas. More of Michael's proposals came to fruition in the state Senate, including the Catastrophe Savings Accounts and the Equal Opportunity for Students with Special Needs Act. In addition, former Governor Phil Bryant asked Michael to introduce the legislation adding "In God We Trust" to our state seal. During his time in the state Senate, Michael became known as a conservative fighter for his work to preserve Mississippians' rights and religious liberties and to limit government overreach and spending.

As Secretary of State, Michael is focused on protecting the integrity of our elections by emphasizing the importance of clean voter rolls and continuing strong enforcement of Mississippi's Voter ID law. Since taking office, he's fought to push legislation to ensure only United States citizens are registered to vote in Mississippi. Michael is also dedicated to bringing about a more efficient and effective state government by working to reduce regulations and red tape so small businesses can grow and flourish in a free market economy. During his first year as Secretary of State, he launched the Tackle the Tape initiative, which aims to help increase economic opportunities for all Mississippians by promoting competition and encouraging innovation and job growth.



As a native of the Mississippi Gulf Coast, Michael understands the importance of properly managing Tidelands and other public lands. He is committed to keeping the decisions in the hands of local officials as much as allowed by law while monitoring these decisions to ensure Mississippians receive fair value. He is a member of the National Rifle Association, the American Council of Young Political Leaders, the Mississippi Bar Association, the Ole Miss Alumni Association, and the Ole Miss Hall of Fame. He and his family spend time volunteering with the American Heart Association, American Cancer Society, and the Dream Program.

**Duties:** The Secretary of State directs a service and information agency with major statutory functions: administration of the Mississippi Corporation Law, the Uniform Commercial Code, the Uniform Securities Law, and the Elections Code; administration and supervision of the 16th Section School Trust Lands, the Tidelands Trust, lieu lands, and tax-forfeited property; and issuance of documents and publications of the state, including those for the executive and legislative branches; investigation of charity and securities fraud; enforcement of campaign finance and lobbyist reporting requirements. Other responsibilities include issuing notary commissions, registering correspondence schools, administering the state's trademark and service mark laws, service of process, and administering the Administrative Procedures Act. The Constitution also designates the Secretary of State as the "keeper of the Capitol."

The Secretary of State is elected to a four-year term and may be re-elected. Miss. Const. 1890, Article 5 §§ 133 and 136. Miss. Code Ann. § 7-3-1 et seq. (1972).

**Contact Information:**  
Office of Secretary of State  
401 Mississippi Street  
Jackson, MS 39205  
Phone: (601) 359-1350  
secretary@sos.ms.gov  
www.sos.ms.gov

## Attorney General LYNN FITCH

Lynn Fitch was sworn in as Mississippi's 40th Attorney General and first ever woman Attorney General on August 9, 2020.

Raised in Holly Springs, Mississippi, Attorney General Fitch earned both a Bachelor of Business Administration and a Juris Doctorate at the University of Mississippi. At the age of 23, she began her legal career as a Special Assistant Attorney General at the Mississippi Attorney General's Office. She continued her career in private practice as a bond lawyer, accumulating more than 35 years of legal experience both in private practice and public service.

Before becoming the State's chief legal officer, Attorney General Fitch served as Mississippi's elected State Treasurer for eight years, from January 2012 to January 2020. Prior to that, she was selected by Governor Barbour to serve as Executive Director of the Mississippi State Personnel Board (MSPB), and she served as Deputy Executive Director at the Mississippi Department of Employment Security (MDES) and as Counsel for the Mississippi House of Representatives Ways and Means and Local and Private Legislation Committees.

General Fitch was active on the national level as State Treasurer, serving as Vice President for the National Association of Treasurers and as Chair of the State Financial Officers Foundation. She has already served on the Executive Committee of the National Association of Attorneys General, and she is currently serving as Co-Chair of the National Association of Attorneys General Human Trafficking Committee.

General Fitch was selected as Outstanding Woman Lawyer of 2012, recognized as a Woman Trailblazer by the Mississippi Bar Association, honored as a Mississippi Business Journal Leader in Finance in 2016 and Leader in Law in 2010. She was also named a 2015 Honoree of the Women in Government Leadership Program by Governing Magazine. In 2017, General Fitch was named one of Mississippi's Top 50 Most Influential, and she was honored with the prestigious Susie Blue Buchanan award by the Mississippi Bar Association's Women in the Profession Committee.

Attorney General Fitch has also been active in her community, serving as a member of the boards of several charitable organizations including First Responders of Mississippi, the Juvenile Diabetes Research Foundation, Goodwill Industries, and the American Red Cross.



**Duties:** The Attorney General is the Chief Legal Officer and Advisor for the State of Mississippi on both criminal and civil matters. The office's responsibility is to represent public officials and government agencies and to issue legal opinions that interpret state law. Most importantly, the Attorney General represents the people of the State of Mississippi.

The Attorney General serves on several boards and commissions including, but not limited to, the State Bond Commission, the Tort Claims Board, the License Tag Commission, the State Board of Election Commissioners, and the Occupational Licensing Review Board.

General Fitch also serves as the Chairperson of Governor Reeves' Mississippi Cybersecurity Task Force.

The Attorney General is elected to four-year term and may be re-elected. Miss. Const. 1890, Article 6, § 173. Miss. Ann. § 7-5-1 et seq. (1972).

### **Contact Information:**

Office of the Attorney General  
P.O. Box 220  
Jackson, MS 39205  
Phone: (601) 359-3680  
[www.ago.state.ms.us](http://www.ago.state.ms.us)



## State Treasurer DAVID McRAE

David McRae is a fourth-generation Mississippian. His great-grandfather, Sam McRae, grew up on a farm in Rankin County and opened his first S.P. McRae department store in Jackson at the turn of the century. Dedicated to customer service, the store remained one of the premier department store chains in the southeast for more than 100 years. That same customer-service mindset is at the center of what McRae is working to accomplish as State Treasurer. His primary responsibility is to manage the cash flow that keeps state agencies operating on a daily basis, but it also comes with a seat on more than a dozen different boards and commissions.

McRae has prioritized the distribution of Unclaimed Property. During his first year in office, more than \$20 million was returned to the people of Mississippi. McRae has also protected the state's strong credit ratings, resulting in a 2020 debt restructuring deal that saved taxpayers \$36 million. Additionally, he oversees College Savings Mississippi, helping lift the financial burden of a college education for thousands of young people. Prior to serving as State Treasurer, McRae was involved in the family business, serving as Managing Partner of McRae Investments. He is active in civic and community organizations, including Habitat for Humanity, Friends of Children's Hospital, and the American Heart Association. McRae earned his Bachelor's degree from Southern Methodist University and his law degree from Mississippi College. He lives in Ridgeland with his wife, Katherine, and their three children. They attend Christ United Methodist Church in Jackson.

**Duties:** The Office of the State Treasurer has many different divisions, including Cash Management, Investments, Bonds, Collateral, Unclaimed Property, and College Savings Mississippi. Among the Treasurer's duties and responsibilities are maintaining all the state's financial records including receipts, deposits, and disbursements of funds that flow through the state's coffers. Those funds come from multiple sources including the federal government, proceeds from the issuance of bonds, interest payments, and income and sales tax.



The Treasurer also is responsible for investing state funds, serves as custodian of securities held by other agencies, pays state warrants, manages the Unclaimed Property Program, and administers Mississippi's two 529 College Savings Programs: MPACT, Mississippi's Prepaid Affordable College Tuition Program and MACS, Mississippi's Affordable College Savings Program.

The Treasurer serves as a member of more than a dozen boards, including Mississippi Windstorm Underwriting Association Board, Mississippi Guaranty Pool Board, State Bond Commission, Public Employees Retirement Board, Mississippi Business Finance Corporation, Development Bank Board, License Tag Commission, Tort Claims Board, Economic Development Strategic Planning Task Force, State Prison Emergency and Management Board, Private Nonprofit Institutions of Higher Learning (MEFA), the Historic Properties Trust Fund Advisory Committee, and Chairman of the College Savings Plan of Mississippi Board.

The Treasurer is elected to a four-year term and may be re-elected. Miss. Constitution 1890. Article 5.SS 125, 134 and 136. Miss. Code Ann. § 7-9-1 et seq. (1972)

### Contact Information:

Office of the State Treasurer  
P.O. Box 138  
Jackson, MS 39205  
Phone: (601) 359-3600  
David.McRae@treasury.ms.gov  
[www.treasury.ms.gov](http://www.treasury.ms.gov)

## State Auditor SHAD WHITE

Shad White, Certified Fraud Examiner (CFE), grew up in Sandersville, Mississippi – population 731 – in a blue-collar family. His father and grandfather were oilfield pumpers, and his mother and grandmother were teachers. On the weekends, his father was music minister at their small country church, and his mother played the organ. Today, his father serves as mayor of their small town. Shad went on to earn degrees from the University of Mississippi, the University of Oxford, where he studied as a Rhodes Scholar, and Harvard Law School.



Governor Phil Bryant appointed Shad as State Auditor in 2018. Shad quickly established a tough, no-nonsense reputation. Prior to becoming Auditor, Shad served as a special prosecutor, won ethics cases against politicians who broke the law, and earned a certificate in forensic accounting (the use of accounting to discover fraud) from the University of North Carolina at Charlotte. Drawing on that experience, the Auditor's office made multiple notable arrests in Shad's first year in office. The amount of stolen or misspent public money demanded back for the taxpayers increased by millions under Shad's leadership. The Auditor's office pursued aggressive consequences for embezzlers regardless of whether they were Republicans or Democrats. Shad was elected with no opposition to a full four-year term in 2019.

Shad also serves in the Mississippi National Guard as a JAG officer attached to the 186th Air Wing. Today Shad, his wife Rina and their daughter live in Rankin County and are faithful members at St. Richard Church.

**Duties:** The State Auditor is responsible for auditing state agencies, county governments, school districts, community and junior colleges, and universities; conducting investigations into abuse of public funds and violations of law; providing best practices for all public offices of regional and local subdivisions of the state, systems of accounting, budgeting and reporting financial facts relating to said offices in conformity with legal requirements and with generally

accepted accounting principles; conducting inventory audits of all state property; and auditing the quality of data and data controls in public schools. The State Auditor is elected to a four-year term and may be re-elected. Miss. Const. 1890, Article 5, § 113, 115, 134, and 136. Miss. Code Ann. § 7-7-1, et seq. (1972).

### **Contact Information:**

Office of the State Auditor  
PO Box 956  
Jackson, MS 39205  
Phone: (601) 576-2800  
Fax: (601) 576-2650  
Auditor@osa.ms.gov  
www.osa.ms.gov

## Commissioner of Insurance MIKE CHANEY

Mike Chaney, Mississippi's 11th Commissioner of Insurance and State Fire Marshal, is currently serving his fourth term in office. First elected in 2007, Chaney brought extensive business knowledge and experience to the office combined with 15 years of service in the Mississippi House and Senate. His priorities throughout his terms in office remain steadfastly committed to consumer protection and application of technology for efficiency of the department to serve the state and consumers.

He is leading the department in making strides in healthcare reform; disaster recovery from flood, tornado and hurricane events; bail bond industry reform; and reductions in state fire deaths. An active member of the NAIC, Chaney serves on numerous committees, task forces and working groups. Among the issues he is involved in addressing are examination oversight, accounting practices, producer licensing, health insurance and managed care, senior issues, catastrophe and property and casualty insurance. As Commissioner, he was inducted into the Insurance Hall of Fame at his alma mater, Mississippi State University.

He received the Distinguished Service Award from the University of Mississippi Risk Management and Insurance program and its professional society. He has been named one of the top insurance professionals by Insurance Business America Magazine, and was named a Healthcare Hero by the Mississippi Business Journal. Commissioner Chaney has served on numerous community development entities and corporate boards. He is also a Rotarian and Paul Harris Fellow.

He is a veteran of the United States Army, serving in Vietnam. Chaney and his wife, Mary have three children and eight grandchildren.



**Duties:** The Insurance Commissioner is charged with execution of all laws relative to insurance companies, corporations, associations and fraternal orders, their agents and adjusters. This office licenses and regulates the practices of all insurance companies, agents, burial associations, fraternal societies, bail bondsmen, and other entities engaged in the business of insurance.

The Insurance Commissioner licenses manufacturers and

dealers of mobile homes and regulates their practices, including inspecting their manufacturing techniques and standards. The office enforces the liquefied compressed gas inspection program. The State's standard fire code is administered by the Commissioner through the department's State Fire Marshal Division.

The Insurance Commissioner also serves as State Fire Marshal and Chairman of the State Fire Academy. The Insurance Commissioner is elected to a four-year term and may be re-elected. Miss. Code Ann. § 83-1-1 et seq. (1972)

### **Contact Information:**

Commissioner of Insurance  
P.O. Box 79  
Jackson, MS 39205  
Phone: (601) 359-3569  
Fax: (601) 359-2474  
commissioner@mid.ms.gov  
www.mid.ms.gov

## Commissioner of Agriculture & Commerce ANDY GIPSON

J. Andrew (“Andy”) Gipson serves as Mississippi’s eighth Commissioner of Agriculture and Commerce. He was elected in 2019 following an appointment by Governor Phil Bryant in March 2018. As Commissioner, Gipson successfully launched Genuine MS®, the Agricultural Workforce Development Initiative, the County Correspondents Program, and the Wild Hog Control Program. He also created an office to promote and expand forestry and timber markets.

Gipson serves as Vice President of the Southern United States Trade Association and Past President of the Southern Association of State Departments of Agriculture. He is an active member of the National Association of State Departments of Agriculture, the Mississippi Cattlemen’s Association and the Simpson County Development Foundation. Prior to serving as Commissioner, Gipson served District 77 (Simpson and Rankin counties) in the Mississippi House of Representatives for 10 years. Gipson chaired the House Judiciary B Committee and the Ethics Committee. Gipson served as Treasurer for the Mississippi Legislative Conservation Coalition and the Mississippi House Republican Conference.

Gipson was named Conservative Legislator of the Year by Mississippi Legislative Conservative Coalition, Legislator of the Year by Mothers Against Drunk Driving, and Pro-Life Legislator of the Year by Pro-Life Mississippi. He received the Defender of Freedom Award from the National Rifle Association, the Kirk Fordice Freedom Award from the Central Mississippi Friends of NRA, and the Braves Pioneer Award by the Alcorn State University School of Agriculture and Applied Sciences.

Gipson received a Bachelor of Arts in political science from Mississippi College and a juris doctorate from Mississippi College School of Law. He has been in private law practice since 2002. Gipson is an ordained Baptist minister, having served as a pastor and evangelist. He and his wife, Leslie, have four children — Joseph, Benjamin, Abigail and Sarah. They reside on their small working cattle and tree farm in Simpson County.

**Duties:** The Mississippi Department of Agriculture and Commerce was created in 1906 by the Mississippi Legislature to foster and promote the business of agriculture under the management and control of the Commissioner of Agriculture and Commerce.



The Department’s Market Development division promotes Mississippi agricultural products, both nationally and internationally, through such programs as Genuine Mississippi and the Agritourism Registration Program. This division also publishes the Mississippi Market Bulletin. The Department operates the Mississippi Farmers Market and the Mississippi Agriculture and Forestry Museum.

The Department performs regulatory functions in the areas of aquaculture inspection for all non-native species of fish and game fish for stocking and food consumption purposes; agricultural theft; meat, fruit, and vegetable inspection; feed, seed, fertilizer, and soil and plant amendment inspection; weights and measures; grain dealer and grain warehouse licensing; pulpwood measurement; insect and plant disease inspection and quarantine; pesticide inspection; egg inspection; retail fish inspections; sanitation excluding food services; rendering plant inspection; syrup labeling inspection; honey and honey product labeling inspection; and catfish and catfish product labeling inspection. The Department operates a seed testing laboratory and a metrology laboratory.

In addition to overseeing the Department, duties of the Commissioner include leadership through service on the following state boards: Mississippi Board of Animal Health, Mississippi Central Farmers Market Board, Mississippi Fair Commission, Mississippi Land, Water, and Timber Resources Board, Mississippi Department of Environmental Quality Permit Board, State Seed Board, and State Soil & Water Conservation Committee.

The Commissioner of Agriculture and Commerce is elected to a four-year term and may be re-elected. Miss. Code Ann. § 69-1-1 et seq. (1972).

### Contact Information:

Commissioner of Agriculture & Commerce  
121 North Jefferson Street  
Jackson, MS 39201  
Phone: (601) 359-1100  
Fax: (601) 354-6290  
[www.mdac.ms.gov](http://www.mdac.ms.gov)

## Public Service Commissioner - Central District (1) BRENT BAILEY

Brent Bailey was elected to serve his first term as Public Service Commissioner for the Central District of Mississippi beginning in January 2020. Commissioner Bailey is a graduate of Carthage High School. He attended East Central Community College before transferring to Mississippi State University to earn his degree in Agricultural and Biological Engineering in 1994 while earning a letter and scholarship as a football walk-on. He received the MSU College of Agriculture and Life Sciences Alumni Achievement Award for contributions to the economic viability of the state agriculture and forestry sectors. Prior to taking office, Commissioner Bailey served as State Activities Coordinator with the 25x'25 Initiative. He began in October 2006, working with a broad cross-section of Mississippians and Southeastern stakeholders to mobilize support for energy efficiency and renewable energy solutions, and to convey consumers' role in a new national energy strategy. Before joining the 25x'25 Initiative, he worked at private companies and nonprofit organizations, including Pickering, Inc. and the Mississippi Farm Bureau Federation. Prior to being elected, Commissioner Bailey participated in numerous dockets and rule-making proceedings at the Mississippi Public Service Commission. Today, he continues to represent the interests of consumers while advancing the economic development of the state.

Commissioner Bailey currently serves on three committees of the National Association of Regulatory Utility Commissioners (NARUC): the Subcommittee on Nuclear Issues-Waste Disposal, the Committee on Energy Resources and the Environment, and the Committee on Critical Infrastructure. Commissioner Bailey is a member of the new five-year Nuclear Energy Partnership launched by NARUC and the Department of



Energy, representing 17 states and the U.S. Virgin Islands, with the purpose to enable state energy regulators to explore key nuclear power issues. During the height of the COVID-19 outbreak, Commissioner Bailey worked with utility providers to assist customers in a time of economic distress by temporarily suspending utility disconnections and maintaining access to critical utility services.

Following the extreme winter events in February 2021, Commissioner Bailey is leading an investigation by the Commission into the resiliency of our electric power system, ensuring our generating plants are adequately winterized and prioritizing power flow to critical infrastructure— such as hospitals, police stations, fire stations and long term care facilities. As a strong consumer advocate, Commissioner Bailey's primary goal is ensuring transparency in government for the everyday citizen. He continues to protect consumers and makes certain that every person he serves has a voice at the table and is treated fairly. Through his weekly newsletters, he keeps the public informed on the issues that impact constituents and makes sure their interests are being served.

A sixth generation Mississippian, Commissioner Bailey has lived in Madison County with his wife Rhonda for the past 17 years.

### **Contact Information:**

Phone: (601) 961-5430

Fax: (601) 961-5824

Toll-Free: 1 (800) 356-6430

central.district@psc.ms.us



## Public Service Commissioner - Southern District (2) DANE MAXWELL

Chairman Dane Maxwell is a graduate of Pascagoula High School and obtained an Associate's Degree in Criminal Justice from Mississippi Gulf Coast Community College. He also attended and completed the University of Southern Mississippi/ Harrison County law enforcement program. Maxwell obtained a Bachelor's of Science degree in Business Management from the University of Phoenix and has attended courses and obtained various certifications from numerous law enforcement training programs throughout his career.

Chairman Maxwell is a Marine Corps veteran, retired law enforcement officer, businessman, and the former Mayor of Pascagoula, Mississippi. As a successful entrepreneur of two national businesses, Maxwell has decades of experience in solving problems in the private sector and has brought this experience to the Mississippi Public Service Commission spearheading numerous economic development initiatives that have made a significant impact for the State of Mississippi.

Maxwell was elected Public Service Commissioner in 2019 and was selected by his



fellow Commissioners to serve as Chairman during the first meeting with the Commission in January of 2020. He has been appointed to numerous roles as part of the National Association of Regulatory Utility Commissioners (NARUC) including Vice Chair of the Washington Action Committee and member of the Clean Coal Subcommittee. Maxwell previously served as President Trump's Mississippi State Director, West Virginia State Director, Southeast Regional Political Director, and was the SEC Strike Force Team Leader for the 2016 campaign. He most recently served as Mississippi's State Director for Trump Victory 2020.

He and his wife, Donna, live in Pascagoula. Together they have three daughters, Lyndsey, Shannon, and Taryn, and four grandchildren.

### Contact Information:

Phone: (228) 374-2160

Fax: (228) 374-2166

Toll-Free: 1 (800) 356-6429

southern.district@psc.ms.us

---

## Public Service Commissioner - Northern District (3) BRANDON PRESLEY

Commissioner Brandon Presley was elected Public Service Commissioner for the Northern District of Mississippi in 2007, re-elected in 2011, 2015, and most recently in 2019 without opposition. Elected to the Public Service Commission at age 30, he was the youngest Commissioner ever elected in Mississippi history. Prior to his election to the Public Service Commission, he served as Mayor of Nettleton from 2001 to 2007, having been elected at the age of 23, making him one of the youngest mayors in Mississippi history. As Mayor, he holds the distinction of passing the first property tax cuts in the city's history. As Public Service Commissioner, he has voted against more dollars in rate increases and spending than any Commissioner in state history. Recognized statewide and nationally as a leader in rural broadband expansion efforts, Presley was



instrumental in the passage of the Mississippi Broadband Enabling Act of 2019, which has led to the largest geographic expansion of broadband service in Mississippi history. For his efforts on rural broadband expansion, Commissioner Presley was awarded the 2021 Hugh Peck Memorial Research Award from the Mississippi Program for Research and Evaluation for Public Schools. In 2016, Commissioner

Presley was recognized as one of Mississippi's top 50 most influential leaders by the website, Y'all Politics. Commissioner Presley was elected in November 2019 to serve as the President of the National Association of Regulatory Utility Commissioners (NARUC), which is composed of regulatory commissioners from all 50 states, the District of Columbia, Puerto Rico, and the Virgin Islands. Regionally, he has also served as President of the Southeastern Association

of Regulatory Utility Commissioners, which is composed of Public Service Commissioners from the 11 Southern States and Puerto Rico. He is a member of the board of directors of NARUC and serves on multiple NARUC boards and committees. He serves as a member of the Committee on Telecommunications, the Committee on Gas and the International Relations Committee. He is a former member of the board of directors of the National Regulatory Research Institute (NNRI). Commissioner Presley currently serves on the advisory committee for the New Mexico's State University Center for Public Utilities and is serving his second term on the Electric Power Research Institute's (EPRI) Advisory Council. He is also a member of the Financial Research Institute Advisory Board at the University of Missouri. Commissioner Presley has also served as a member and chairman of the Board of Trustees of Itawamba Community College and currently serves on the Board of Directors of Access Family Health Services. In December of 2020, Commissioner Presley was unanimously confirmed by the Federal Communications Commission to one of four

seats for state commissioners on the Federal-State Joint Board on Universal Service which makes policy recommendations regarding billions in federal programs targeting broadband and telecommunications expansion and availability.

He is a graduate of Nettleton High School and attended Itawamba Community College and Mississippi State University. He is a graduate of Harvard University's Kennedy School program for State and Local Government Executives. Commissioner Presley, 43, is a lifelong resident of Nettleton, where he is a member of the Enon Primitive Baptist Church. He is past-President and current member of the Nettleton Lions Club and is also a member of the Nettleton Civitan Club.

**Contact information:**

Phone: (601) 961-5450

Fax: (601) 961-5476

Toll-Free: 1 (800) 356-6428

[northern.district@psc.ms.us](mailto:northern.district@psc.ms.us)

---

**Qualifications:** A qualified elector and resident of the Supreme Court district from which he seeks election, at least 25 years old, and a citizen of the state five (5) years preceding the day of election. A commissioner shall not operate, own any stock in, or be in the employment of any common or contract carrier by motor vehicle, telephone company, gas or electric utility company, or any other public utility that shall come under his jurisdiction or supervision. The qualifying fee is \$500.

**Duties:** Communication, electric, gas, water, and sewer utilities are under the supervision and regulations of this Commission. It is the Commission's responsibility to ensure rates and charges for service are just and reasonable,

the approved rate schedules are adhered to, the service rendered is reasonably adequate, and that facilities constructed or acquired are required for the convenience and necessity of the public. In carrying out its responsibility, the Commission must answer complaints, make investigations, and conduct both formal and informal meetings.

**Contact information:**

Mississippi Public Service Commission

Woolfolk Building

501 North West Street, Suite 201A

Jackson, MS 39201

[www.psc.state.ms.us](http://www.psc.state.ms.us)

## Transportation Commissioner - Central District (1)

### WILLIE SIMMONS

Willie Simmons is in his first term as Central District Transportation Commissioner which covers 22 counties with a population of approximately one million people.

Simmons served as a Mississippi State Senator for more than 26 years. For the last eight years as a senator, he served as Chairman of the Senate Highways and Transportation Committee. Under his leadership in the Senate, over \$5 billion was spent throughout the state on the construction and upgrade of federal and state roads, county and municipal streets and bridges; also, millions of dollars on public transit, ports, railroads, airports, and other infrastructure support systems. He played an integral role on



projects such as the repair of the Woodrow Wilson Bridge in Jackson; the upgrade and repair of Highway 8 in Cleveland; and the Highway 82 Bypass in Leland, among many others. He also served as Chairman of the Corrections Committee and Vice Chairman of the Public Health and Welfare Committee.

Simmons served as Deputy Commissioner of Corrections prior to joining the Mississippi Senate.

Before that time, he served as a combat veteran of the Vietnam War. He is a graduate of Alcorn State University and received his M. S. Degree and Ed.S. Degree from Delta State University. He is married to Rose Sibley Simmons and they have four children and 10 grandchildren.

---

## Transportation Commissioner - Southern District (2)

### TOM KING

Tom King is serving his third term as Southern District Transportation Commissioner and is the Chairman of the Mississippi Transportation Commission. He previously served as a state lawmaker from 1993, when he was elected to the House of Representatives where he remained until 1999. In 2000, he began his tenure in the Senate, where his leadership brokered many bills designed to better the lives of Mississippians. As Chairman of the Senate Highways and Transportation Committee, King authored resolutions that honored the achievements of persons throughout his district and the state. Most notably, King authored Senate Bill 3181—the \$300 million bond bill for highways and bridges and Senate Bill 3014, known as the John Paul Frerer Bicycle Act, which promotes safety for cyclists on the roadways.

King also authored Senate Bill 2514 that created the Mississippi Wireless Communications Commission, which ensures that the state's emergency responders and law enforcement have the means to communicate regardless of any disaster that may occur.



Commissioner King is a veteran of the Vietnam War, having served his country in the Air Force as an Air Policeman. He is affiliated with the Chamber of Commerce, Rotary, American Legion and VFW. He has received many professional awards and honors including—2011 Mississippi Municipal League Legislator of the Year, 2010 Hattiesburg's Veteran of the Year, American Legion Meritorious Service

Award in 2007 and Mississippi Law Enforcement Officers Legislator of the Year in 2002.

Commissioner King is no stranger to South Mississippi, as he was born in Hattiesburg. He attended Petal High School and graduated from the University of Southern Mississippi with a Bachelor of Science degree in 1973. He currently lives in Hattiesburg with his wife, the former Susan Lynn Patterson, and has two children and two grandchildren.

## Transportation Commissioner - Northern District (3) JOHN CALDWELL

Born the seventh of nine children to Elizabeth and Joe Caldwell, John Caldwell lives in Nesbit just a few miles from land once farmed by his family. John is married to Lee Perkins Caldwell. The couple has four children and eight grandchildren.

John is a Marine combat veteran of Desert Storm and Iraqi Freedom. He was awarded the Bronze Star and Legion of Merit, among other awards. He retired from the Marine Corps Reserves as a Colonel with extensive operational and logistical experience over land, air, and sea.

As a small business owner in Southaven, John was elected to consecutive terms as a Desoto County Supervisor serving from 1996 through 2003. After that, he served 14 years as the Transportation Director for the largest school district in Mississippi managing a fleet of over



350 buses, drivers, mechanics, and staff. While director, 20,000 students were transported each day safely logging over two million miles annually. He worked in the transportation industry in the months that followed gaining experience in heavy truck and bus dealership operations, railroad operations, heavy truck and off-road vehicle maintenance, GPS/ELD/DOT compliance, and more.

Commissioner Caldwell has accumulated multiple decades of experience in leadership, transportation, fleet management, and logistics. He has a Bachelor of Science from Arkansas State University and an MBA in Public Administration from Columbia Southern University.

---

**Qualifications:** A qualified elector and a resident of the Supreme Court District from which he seeks election for five (5) years immediately preceding the day of the election. The qualifying fee is \$500.

**Duties:** The Transportation Commissioner, in accordance with state statute, has the authority and responsibility for the control and supervision of all modes of transportation in the state dealing with aeronautics, highways, public transit, and rail safety. The Transportation Commission appoints an Executive Director of the Department of Transportation whose duty is to carry out the policies set by the Commission.

The Department of Transportation has full and general supervision over all matters relating to airport development, highway construction and maintenance, weight enforcement, public transit, and rail planning. The Department also works with state colleges, universities, and other state agencies in transportation related matters.

### **Contact Information:**

Mississippi Department of Transportation  
401 N. West St.  
Jackson, MS 39201  
Phone: (601) 359-7074  
Fax: (601) 359-7834  
comments@mdot.ms.gov  
www.gomdot.com

## — Mississippi Legislative Branch —

*The Mississippi Legislature is made up of a Senate and a House of Representatives. At present, there are 52 senators and 122 representatives.*

**Powers:** The state Constitution places law-making authority in the Legislature which also has the power of the purse—a constitutional provision that no money can be spent from the state’s treasury unless the Legislature passes a law to do so. The Senate has advice and consent over appointments made by the governor. The power of impeachment is vested solely in the House; the power to try impeachment lies in the Senate. The House has the duty to elect the governor if no candidate receives a majority of both the popular vote and the electoral vote in the general election.

**Qualifications:** A senator must be at least 25 years of age at the time he or she takes office, a resident for two years of the district to be represented, and a qualified elector of the state for four years.

A representative must be at least 21 years of age at the time he or she takes office, a resident citizen of the state for four years, a resident of the district to be represented for two years immediately preceding the election, and a qualified elector of the state. Senators and representatives are elected for four-year terms.

**Officers:** The president and presiding officer of the Senate is the Lieutenant Governor; the second in command is the President Pro Tempore. The presiding officer of the House of Representatives is the Speaker of the House, a state representative who is elected to the position by House members. The Speaker Pro Tempore is the second-ranking representative.

**Terms and Sessions:** Legislators are administered the oath of office by the Secretary of State on the first day of the regular session of the year following election. The Constitution requires the Legislature to convene yearly on the Tuesday after the first Monday in January.

**Volume of Legislation:** During each Regular Session, the Legislature typically sends more than 600 bills to the Governor to be signed into law. Frequently, more than one-fourth of those bills involve the finances of state government (appropriations). Typically, 20 to 25 percent of all bills introduced in a session become law. The Secretary of State’s Office assigns chapter numbers to the bills, distributes copies according to law, and certifies the bills for legal proceedings as requested.

**Rules:** The Constitution stipulates that bills may originate in either chamber of the Legislature. It empowers each chamber to determine its own rules of procedure, although each is prohibited from adjourning for more than three days without the consent of the other chamber. Adjourning to places other than the House and Senate chambers is prohibited as well.

Each body adopts its own rules, although joint rules are adopted to govern legislative procedures that affect the orderly flow of bills between the houses.

**Length of Session:** The Constitution provides for legislative sessions to last no more than 90 days except for the first session of a new term, which may not exceed more than 125 days. Sessions may be extended when necessary by two-thirds vote in both houses. The governor may call a special session whenever he deems it necessary. Numerous legislative committees also work between sessions on a wide variety of proposals. In addition, individual legislators often use the interim months to research and prepare bills for the next session. Members also work to help the citizens they represent.

**Accountability:** Legislative accountability to the people of Mississippi is provided by publication of all proceedings in Senate and House journals which are published by the Secretary of State. Moreover, the Constitution requires that the doors of each chamber shall be open “except in cases which may require secrecy.”



**LIEUTENANT GOVERNOR  
DELBERT HOSEMANN**



**Duties:** As President of the Senate, the Lieutenant Governor presides over the Senate, rules on points of order, nominates standing committees of the Senate, and appoints all select and conference committees

as ordered by the Senate. The Lieutenant Governor is a member of the Senate Rules Committee and directs authority over officers and employees of the Senate. The Lieutenant Governor votes only in cases of ties, speaks from the floor while the Senate is in Committee of the Whole, and signs all finally approved bills and resolutions.

**SPEAKER OF THE HOUSE  
PHILIP GUNN**



**Duties:** Shall be elected by a majority of the members of the House to a term of four years. The Speaker is responsible for preserving order and decorum in the House. He serves as an ex-officio member of

the Rules Committee and the Management Committee.

All questions on which the House votes are put up by the Speaker, and he shall determine if the proposition has carried. Besides these duties, he is a member and alternating Chairman of the Joint Legislative Budget Committee.

**PRESIDENT PRO TEMPORE  
OF THE SENATE  
DEAN KIRBY**



**Duties:** Shall be elected to a four-year term by a majority vote of Senators, and shall be ex-officio member and Chairman of the Senate Rules Committee. In the absence of the Lieutenant Governor

or at his request, the President Pro Tempore shall act in his stead.

**SPEAKER PRO TEMPORE OF THE  
HOUSE OF REPRESENTATIVES  
JASON WHITE**



**Duties:** Shall be elected by the members of the House for a term of four years. He serves as an ex-officio Chairman of the House Management Committee and as an ex-officio member of

the House Rules Committee and leads the House in the Speaker's absence.

# — Mississippi State Senators —

*(In Alphabetical Order)*

Juan Barnett .....	District 34.....	P.O. Box 1018, Jackson 39215
Jason T. Barrett.....	District 39.....	P.O. Box 1018, Jackson 39215
Barbara Blackmon .....	District 21.....	P.O. Box 1018, Jackson 39215
Kevin Blackwell.....	District 19.....	P.O. Box 1018, Jackson 39215
David Blount.....	District 29.....	1305 Saint Mary St., Jackson 39202
Nicole Boyd.....	District 9.....	P.O. Box 1018, Jackson 39215
Jenifer B. Branning.....	District 18.....	P.O. Box 1018, Jackson 39215
Hob Bryan.....	District 7.....	P.O. Box 75, Amory 38821
Albert Butler.....	District 36.....	P.O. Box 614, Port Gibson 39150
Joel R. Carter, Jr.....	District 49.....	P.O. Box 1300, Gulfport 39502
Chris Caughman .....	District 35.....	P.O. Box 1018, Jackson 39215
Lydia Chassaniol .....	District 14.....	P.O. Box 211, Winona 38967
Kathy L. Chism .....	District 3.....	P.O. Box 1018, Jackson 39215
Dennis DeBar, Jr. ....	District 43.....	P.O. Box 1090, Leaksville 39451
Scott DeLano .....	District 50.....	P.O. Box 1018, Jackson 39215
Jeremy England .....	District 51.....	P.O. Box 6363, Vancleave 39565
Joey Fillingane .....	District 41.....	8 Westbrook Dr., Sumrall 39482
Hillman Terome Frazier .....	District 27.....	2066 Queensroad Ave., Jackson 39213
Josh Harkins.....	District 20.....	P.O. Box 320374, Flowood 39232
Angela Burks Hill.....	District 40.....	54 Watts Rd., Picayune 39466
W. Briggs Hopson III.....	District 23.....	1201 Cherry St., Vicksburg 39183
John Horhn .....	District 26.....	P.O. Box 2030, Jackson 39225
Robert L. Jackson.....	District 11.....	P.O. Box 383, Marks 38646
Chris Johnson .....	District 45.....	P.O. Box 1018, Jackson 39215
David Jordan.....	District 24.....	P.O. Box 8173, Greenwood 38930
Dean Kirby.....	District 30.....	P.O. Box 54099, Pearl 39288
Tyler McCaughn.....	District 31.....	500 Decatur St., Newton 39345
Chris McDaniel .....	District 42.....	506 S. Court St., Ellisville 39437
Michael McLendon.....	District 1.....	P.O. Box 1018, Jackson 39215
Chad McMahan .....	District 6.....	P.O. Box 1018, Jackson 39215
J. Walter Michel.....	District 25.....	2660 Ridgewood Rd., Ste. 101, Jackson 39216
Philip Moran.....	District 46.....	18403 Old Joe Moran Rd., Kiln 39556
Sollie B. Norwood.....	District 28.....	P.O. Box 20192, Jackson 39289
David Parker .....	District 2.....	6947 Crumpler Blvd., Olive Branch 38654
Rita Potts Parks.....	District 4.....	150 County Rd. 632, Corinth 38834
John A. Polk.....	District 44.....	53 Tidewater Rd., Hattiesburg 39402
Joseph M. Seymour .....	District 47.....	P.O. Box 1018, Jackson 39215
Derrick T. Simmons.....	District 12.....	P.O. Box 1854, Greenville 38702
Sarita Simmons.....	District 13.....	P.O. Box 1813, Cleveland 38732
Melanie Sojourner.....	District 37.....	438 Upper Kingston Rd., Natchez 39120
Daniel H. Sparks.....	District 5.....	P.O. Box 1018, Jackson 39215
Benjamin Suber.....	District 8.....	P.O. Box 1018, Jackson 39215
Jeff Tate .....	District 33.....	P.O. Box 1018, Jackson 39215
Joseph Thomas.....	District 22.....	P.O. Box 1018, Jackson 39215
Mike Thompson.....	District 48.....	P.O. Box 280, Gulfport 39502
Angela Turner-Ford.....	District 16.....	P.O. Drawer 1500, West Point 39773
Neil S. Whaley .....	District 10.....	6685 Church Ave., Potts Camp 38659
Brice Wiggins.....	District 52.....	1201 Farnsworth Ave., Pascagoula 39567
Bart Williams.....	District 15.....	P.O. Box 1018, Jackson 39215
Charles Younger.....	District 17.....	1213 Younger Rd., Columbus 39701
Vacant.....	District 32.....	P.O. Box 1018, Jackson 39215
Vacant.....	District 38.....	P.O. Box 1018, Jackson 39215

— Mississippi Senate Districts —

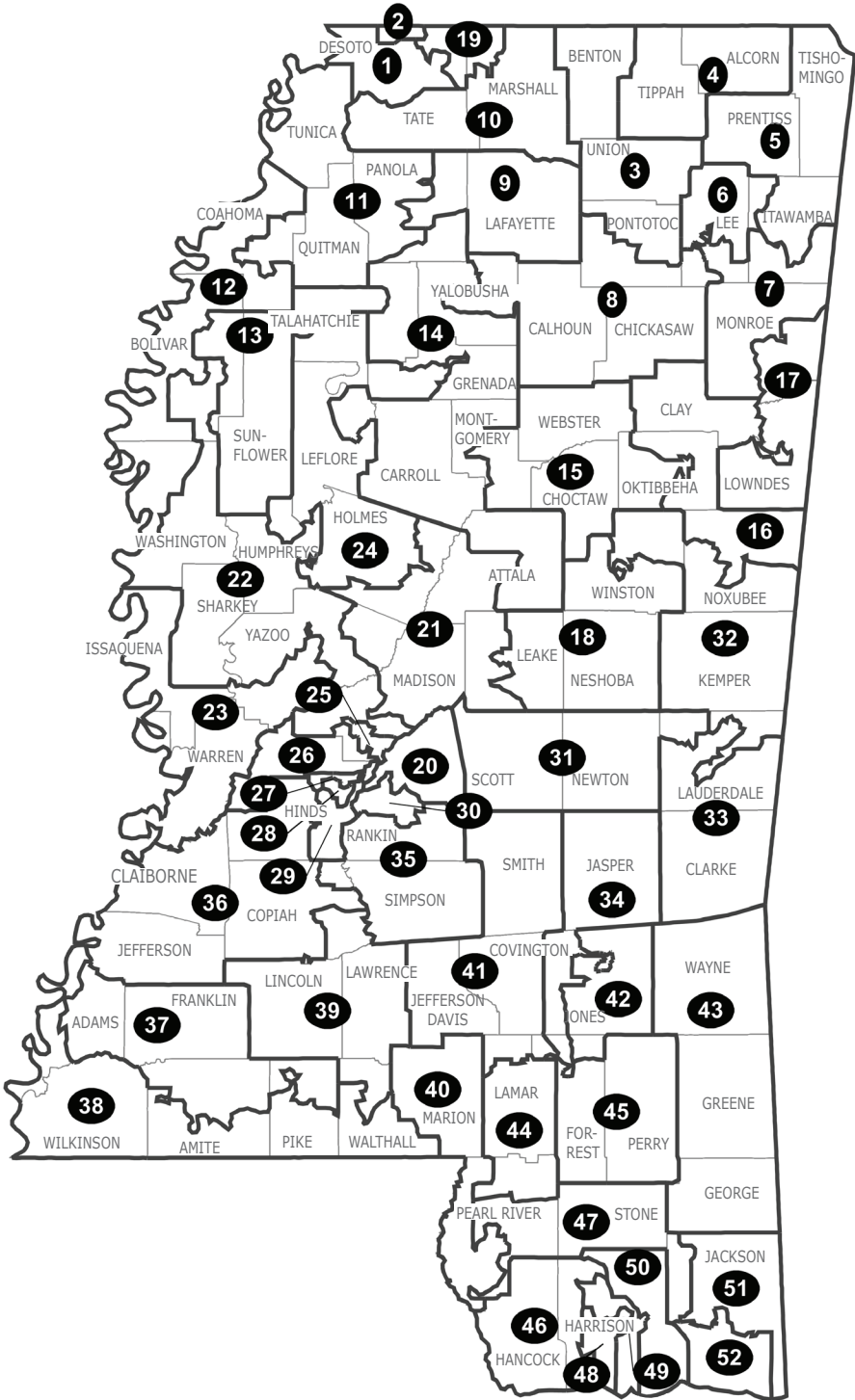

**— Mississippi State Senators —**  
*(In District Order)*

<b>Dean Kirby, President Pro Tempore</b> .....	<b>30</b>	John Horhn .....	26
Michael McLendon .....	1	Hillman Terome Frazier .....	27
David Parker .....	2	Sollie B. Norwood .....	28
Kathy L. Chism .....	3	David Blount .....	29
Rita Potts Parks .....	4	Tyler McCaughn.....	31
Daniel H. Sparks .....	5	Vacant .....	32
Chad McMahan .....	6	Jeff Tate .....	33
Hob Bryan .....	7	Juan Barnett .....	34
Benjamin Suber .....	8	Chris Caughman .....	35
Nicole Boyd.....	9	Albert Butler .....	36
Neil S. Whaley .....	10	Melanie Sojourner.....	37
Robert L. Jackson .....	11	Vacant.....	38
Derrick T. Simmons .....	12	Jason T. Barrett .....	39
Sarita Simmons .....	13	Angela Burks Hill .....	40
Lydia Graves Chassaniol .....	14	Joey Fillingane .....	41
Bart Williams .....	15	Chris McDaniel .....	42
Angela Turner-Ford.....	16	Dennis DeBar, Jr. ....	43
Charles Younger .....	17	John A. Polk .....	44
Jenifer B. Branning.....	18	Chris Johnson .....	45
Kevin Blackwell .....	19	Philip Moran .....	46
Josh Harkins .....	20	Joseph M. Seymour .....	47
Barbara Blackmon .....	21	Mike Thompson .....	48
Joseph Thomas .....	22	Joel R. Carter, Jr.....	49
W. Briggs Hopson III .....	23	Scott DeLano .....	50
David Jordan .....	24	Jeremy England .....	51
J. Walter Michel .....	25	Brice Wiggins .....	52

# — Mississippi State Representatives —

(In Alphabetical Order)

Shane Aguirre .....	District 17 .....	709 Highland Cir., Tupelo 38804
Brent Anderson .....	District 122 .....	P.O. Box 1018, Jackson 39215
Jeramey D. Anderson.....	District 110.....	P.O. Box 311, Escatawpa 39562
Otis Anthony.....	District 31.....	P.O. Box 962, Indianola 38751
William Tracy Arnold .....	District 3.....	301 Wyninger Rd., Booneville 38829
Willie Bailey.....	District 49.....	P.O. Box 189, Greenville 38702
Nick Bain.....	District 2.....	516 North Fillmore St., Corinth 38829
Earle S. Banks .....	District 67.....	P.O. Box 2539, Jackson 39207
Shane Barnett.....	District 86.....	P.O. Box 1018, Waynesboro 39215
Manly Barton.....	District 109.....	7905 Pecan Ridge, Moss Point 39562
Charles Jim Beckett.....	District 23.....	P.O. Box 722, Bruce 38915
Christopher M. Bell.....	District 65.....	510 George St., Ste 239, Jackson 39202
Donnie Bell.....	District 21.....	836 Tucker Rd., Fulton 38843
Richard Bennett.....	District 120.....	20108 Daugherty Rd., Long Beach 39560
Edward Blackmon, Jr.....	District 57.....	P.O. Drawer 105, Canton 39046
Joel Bomgar.....	District 58.....	357 Kiowa Dr., Madison 39110
C. Scott Bounds.....	District 44.....	45 Carla Dr., Philadelphia 39350
Randy P. Boyd.....	District 19.....	P.O. Box 157, Mantachie 38855
Bo Brown.....	District 70.....	P.O. Box 1018, Jackson 39215
Chris Brown.....	District 20.....	33112 Hwy 45 N., Nettleton 38858
Cedric Burnett.....	District 9.....	P.O. Box 469, Tunica 38676
Charles Busby.....	District 111.....	4703 Willow St., Pascagoula 39567
Larry Byrd.....	District 104.....	17 Byrd Rd., Petal 39465
Billy Adam Calvert.....	District 83.....	P.O. Box 5774, Meridian 39302
Lester (Bubba) Carpenter.....	District 1.....	8 Carpenter Dr., Burnsville 38833
Bryant W. Clark.....	District 47.....	271 Clark Rd., Pickens 39146
Alyce G. Clarke.....	District 69.....	1053 Arbor Vista Blvd., Jackson 39209
Angela Cockerham.....	District 96.....	P.O. Box 613, Magnolia 39652
Carolyn Crawford.....	District 121.....	23155 Stablewood Cir., Pass Christian 39571
Sam Creekmoore IV.....	District 14.....	P.O. Box 1018, Jackson 39215
Dana Criswell.....	District 6.....	P.O. Box 1321, Olive Branch 38654
Ronnie C. Crudup.....	District 71.....	P.O. Box 1018, Jackson 39215
Becky Currie.....	District 92.....	407 Oliver Dr., Brookhaven 39601
Jerry Darnell.....	District 28.....	P.O. Box 1018, Jackson 39215
Oscar Denton.....	District 55.....	5024 Rollingwood E. Dr., Vicksburg 39180
Clay Deweese.....	District 12.....	P.O. Box 585, Oxford 38655
Dan Eubanks.....	District 25.....	P.O. Box 184, Walls 38680
Casey Eure.....	District 116.....	13372 Damon Ct., Biloxi 39532
Bob Evans.....	District 91.....	P.O. Box 636, Monticello 39654
Michael T. Evans.....	District 45.....	1147 Mount Harmony Rd., Preston 39354
John G. Faulkner.....	District 5.....	P.O. Box 942, Holly Springs 38635
Kevin Felsher.....	District 117.....	P.O. Box 4721, Biloxi 39535
Jill Ford.....	District 73.....	P.O. Box 1018, Jackson 39215



Kevin Ford	District 54	206 Willow Way, Vicksburg	39183
Stephanie Foster	District 63	P.O. Box 200, Raymond	39154
Debra Gibbs	District 72	1223 Hallmark Dr., Jackson	39206
Karl Gibbs	District 36	5543 George Walker Rd., West Point	39773
Dale Goodin	District 105	P.O. Box 1018, Jackson	39215
Jeffrey S. Guice	District 114	P.O. Box 549, Ocean Springs	39566
Jeff Hale	District 24	2303 Westwind Dr., Nesbit	38651
Greg Haney	District 118	106 45th St., Gulfport	39507
Jeffery Harness	District 85	P.O. Box 758, Fayette	39069
John W. Hines, Sr.	District 50	P.O. Box 114, Greenville	38701
Stacey Hobgood-Wilkes	District 108	P.O. Box 1165, Picayune	39466
Gregory Holloway, Sr.	District 76	115 Edgewood Dr., Hazlehurst	39083
Joey Hood	District 35	P.O. Box 759, Ackerman	39735
Steven Hopkins	District 7	1205 Worthington Dr., Southaven	38671
Kevin Horan	District 34	P.O. Box 2166, Grenada	38901
Stephen A. Horne	District 81	5904 Causeyville Rd., Meridian	39301
Mac Huddleston	District 15	P.O. Drawer 300, Pontotoc	38863
Abe Marshall Hudson, Jr.	District 29	207 Dr. RT Hollingsworth, Shelby	38774
Lataisha Jackson	District 11	P.O. Box 358, Como	38619
Robert L. Johnson III	District 94	P.O. Box 1678, Natchez	39121
Kabir Karriem	District 41	P.O. Box 1018, Jackson	39215
Bill Kinkade	District 52	71 Peachtree Rd., Byhalia	38611
Timmy Ladner	District 93	6 Michael D. Smith Rd., Poplarville	39470
John Thomas (Trey) Lamar III	District 8	214 South Ward St., Senatobia	38668
Johnathan Ray Lancaster	District 22	P.O. Box 1018, Jackson	39215
Vince Mangold	District 53	1276 Wellman Dr. SE, Brookhaven	39601
Steve Massengill	District 13	424 Massengill Rd., Hickory Flat	38633
Kent McCarty	District 101	P.O. Box 1018, Jackson	39215
Hester J. McCray	District 40	P.O. Box 1018, Jackson	39215
Missy McGee	District 102	P.O. Box 19089, Hattiesburg	39404
Jay McKnight	District 95	P.O. Box 1018, Jackson	39215
Dana McLean	District 39	P.O. Box 1018, Jackson	39215
Doug McLeod	District 107	1211 Bexley Church Road, Lucedale	39452
Carl L. Mickens	District 42	P.O. Box 427, Brooksville	39739
Tom Miles	District 75	807 Highway 35 South, Forest	39074
Sam C. Mims V.	District 97	605 Lakeshore Dr., McComb	39648
Ken Morgan	District 100	1640 Highway 587, Morgantown	39483
Gene Newman	District 61	P.O. Box 1018, Jackson	39215
Karl Oliver	District 46	P.O. Box 95, Winona	38967
Solomon Curtis Osborne	District 32	P.O. Box 1018, Jackson	39215
Jansen Owen	District 106	P.O. Box 1018, Jackson	39215
Orlando W. Paden	District 26	3731 Stovall Rd., Clarksdale	38614
Randall Patterson	District 115	1352 Kensington Dr., Biloxi	39530
Bill Pigott	District 99	92 Pigott-Easterling Rd., Tylertown	39667
Daryl Porter	District 98	P.O. Box 1018, Jackson	39215
Brent Powell	District 59	P.O. Box 5454, Brandon	39047
John Read	District 112	2396 Robert Hiram Dr., Gautier	39552

Tommy U. Reynolds ..... District 33 ..... P.O. Drawer 280, Charleston 38921

Rob Roberson ..... District 43 ..... 212 East Main St., Starkville 39759

Robin Robinson..... District 88..... P.O. Box 1018, Jackson 39215

Tracey T. Rosebud ..... District 30..... P.O. Box 236, Tutwiler 38963

Randy Rushing ..... District 78..... 672 North 8th Ave., Decatur 39327

Noah Sanford..... District 90..... P.O. Box 1900, Collins 39428

Donnie Scoggin..... District 89..... 1203 Pine St., Ellisville 39473

Omeria Scott..... District 80..... 615 East 19th St., Laurel 39440

Fred Shanks ..... District 60..... P.O. Box 1018, Jackson 39215

Troy Smith ..... District 84..... P.O. Box 1018, Jackson 39215

De'Keither A. Stamps..... District 66..... 396 Woodcliff Dr., Jackson 39212

Jody Steverson..... District 4 ..... 125 Woodridge, Ripley 38663

Rufus Straughter..... District 51..... 107 Van Buren St., Belzoni 39038

Zakiya Summers..... District 68..... P.O. Box 21210, Jackson 39289

Cheikh Taylor ..... District 38..... 383 Steele Rd., Starkville 39759

Rickey Thompson ..... District 16..... 191 County Rd. 301, Shannon 38868

Joseph Tubb..... District 87..... 30 Pin Oak Ln., Purvis 39475

Mark Tullos ..... District 79..... P.O. Box 505, Raleigh 39153

Jerry R. Turner ..... District 18..... 1290 Carrollville Ave., Baldwyn 38824

Kenneth Walker..... District 27..... P.O. Box 265, Carthage 39051

Price Wallace ..... District 77..... 125 Price Wallace Dr., Mendenhall 39114

Percy W. Watson..... District 103..... P.O. Box 1767, Hattiesburg 39403

Tom Weathersby..... District 62..... 3806 Highway 49 South, Florence 39073

Jason White ..... District 48..... P.O. Box 246, West 39192

Sonya Williams-Barnes ..... District 119..... 2018 31st Ave., Gulfport 39501

Brady Williamson ..... District 10..... P.O. Box 1018, Jackson 39215

Joseph L. Wright..... District 37..... 1989 Lake Lowndes Rd., Columbus 39702

Lee Yancey ..... District 74..... P.O. Box 4215, Brandon 39047

Shandra Yates ..... District 64..... P.O. Box 16409, Jackson 39236

Charles Young, Jr..... District 82..... P.O. Box 5393, Meridian 39302

Henry Zuber III..... District 113..... 429 Hanley Rd., Ocean Springs 39564

— House of Representatives District Map —

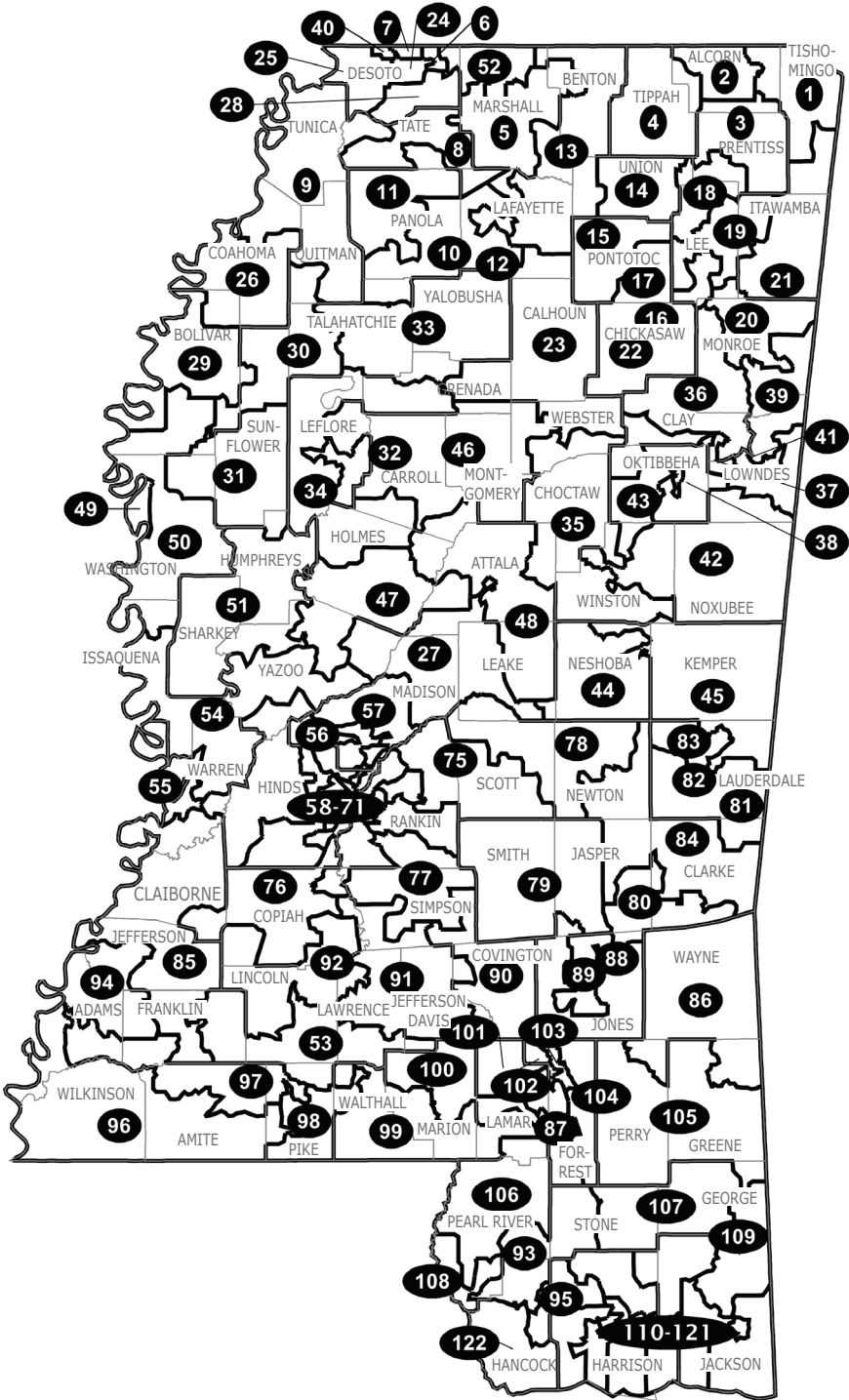

# — Mississippi State Representatives —

(In District Order)

<b>Philip Gunn</b> ..... 56	Dana McLean ..... 39	Charles Young, Jr. .... 82
<i>Speaker of the House</i>	Hester J. McCray ..... 40	Billy Adam Calvert..... 83
<b>Jason White</b> ..... 48	Kabir Karriem ..... 41	Troy Smith ..... 84
<i>Speaker Pro Tempore</i>	Carl L. Mickens ..... 42	Jeffery Harness..... 85
Lester (Bubba) Carpenter..... 1	Rob Roberson..... 43	Shane Barnett ..... 86
Nick Bain ..... 2	C. Scott Bounds ..... 44	Joseph Tubb ..... 87
William Tracy Arnold ..... 3	Michael T. Evans..... 45	Robin Robinson ..... 88
Jody Steverson ..... 4	Karl Oliver ..... 46	Donnie Scoggin ..... 89
John G. Faulkner ..... 5	Bryant W. Clark ..... 47	Noah Sanford ..... 90
Dana Criswell ..... 6	Willie Bailey ..... 49	Bob Evans..... 91
Steven Hopkins ..... 7	John W. Hines, Sr. .... 50	Becky Currie..... 92
John Thomas (Trey) Lamar ..... 8	Rufus Straughter ..... 51	Timmy Ladner ..... 93
Cedric Burnett..... 9	Bill Kinkade ..... 52	Robert L. Johnson III ..... 94
Brady Williamson ..... 10	Vince Mangold ..... 53	Jay McKnight..... 95
Lataisha Jackson..... 11	Kevin Ford ..... 54	Angela Cockerham ..... 96
Clay Deweese..... 12	Oscar Denton ..... 55	Sam C. Mims V ..... 97
Steve Massengill ..... 13	Edward Blackmon, Jr. .... 57	Daryl Porter ..... 98
Sam Creekmore IV ..... 14	Joel Bomgar ..... 58	Bill Pigott..... 99
Mac Huddleston..... 15	Brent Powell..... 59	Ken Morgan ..... 100
Rickey Thompson ..... 16	Fred Shanks..... 60	Kent McCarty ..... 101
Shane Aguirre ..... 17	Gene Newman ..... 61	Missy McGee ..... 102
Jerry R. Turner..... 18	Tom Weathersby ..... 62	Percy W. Watson ..... 103
Randy P. Boyd..... 19	Stephanie Foster..... 63	Larry Byrd ..... 104
Chris Brown ..... 20	Shandra Yates..... 64	Dale Goodin ..... 105
Donnie Bell ..... 21	Christopher M. Bell ..... 65	Jansen Owen..... 106
Johnathan Ray Lancaster..... 22	De'Keither A. Stamps ..... 66	Doug McLeod..... 107
Charles Jim Beckett ..... 23	Earle S. Banks..... 67	Stacey Hobgood-Wilkes ..... 108
Jeff Hale ..... 24	Zakiya Summers..... 68	Manly Barton ..... 109
Dan Eubanks ..... 25	Alyce G. Clarke ..... 69	Jeramey D. Anderson ..... 110
Orlando W. Paden ..... 26	Bo Brown ..... 70	Charles Busby ..... 111
Kenneth Walker ..... 27	Ronnie C. Crudup ..... 71	John Read ..... 112
Jerry Darnell..... 28	Debra Gibbs ..... 72	Henry Zuber III ..... 113
Abe Marshall Hudson, Jr. .... 29	Jill Ford..... 73	Jeffrey S. Guice..... 114
Tracey T. Rosebud ..... 30	Lee Yancey ..... 74	Randall Patterson..... 115
Otis Anthony ..... 31	Tom Miles ..... 75	Casey Eure ..... 116
Solomon Curtis Osborne ..... 32	Gregory Holloway, Sr. .... 76	Kevin Felsher..... 117
Tommy U. Reynolds..... 33	Price Wallace ..... 77	Greg Haney ..... 118
Kevin Horan ..... 34	Randy Rushing ..... 78	Sonya Williams-Barnes..... 119
Joey Hood ..... 35	Mark Tullos ..... 79	Richard Bennett ..... 120
Karl Gibbs..... 36	Omeria Scott ..... 80	Carolyn Crawford ..... 121
Joseph L. Wright..... 37	Stephen A. Horne..... 81	Brent Anderson..... 122
Cheikh Taylor ..... 38		

# — How A Bill Becomes A Law —

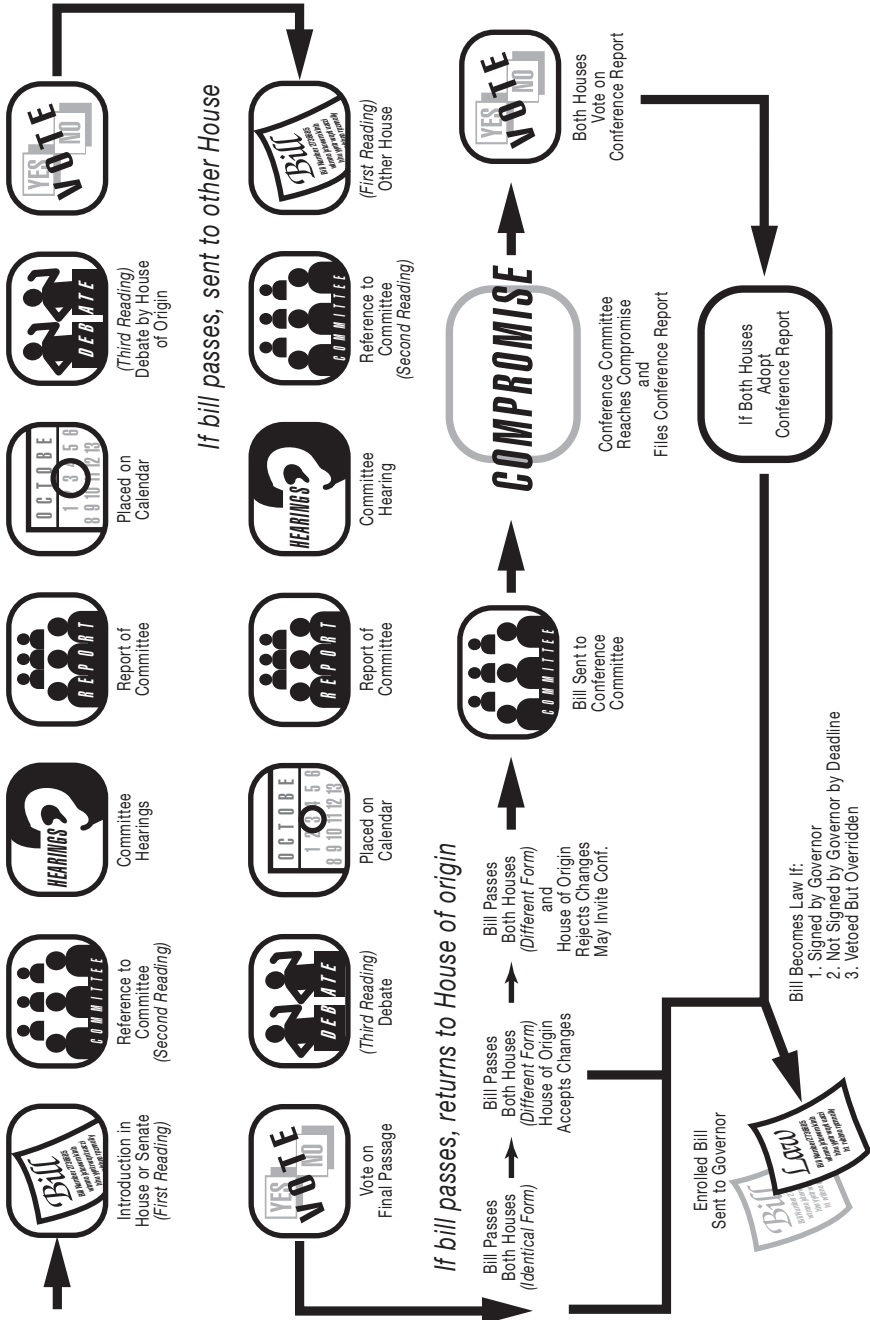



## — Capitol Quick List —

The New Capitol is the centerpiece of State government. It was begun in 1901 and completed in 1903 at a cost of \$1,093,642 in back taxes owed the State of Mississippi by the Illinois Central Railroad. Designed in the Beaux Arts style by St. Louis architect Theodore Link, the building sits on the grounds of the old state penitentiary between Mississippi and High Streets in downtown Jackson. Its eight-foot tall golden eagle is visible from Interstate 55.

The Senate is housed in the Capitol’s east wing; the House of Representatives in the west. Flags at full staff indicate when the houses are convened in their respective

chambers. The Governor, Lieutenant Governor, and Secretary of State each have offices in the Capitol.

The first floor features the Hall of Governors, portraits of Mississippi governors beginning with Winthrop Sargent, first Territorial Governor (1798-1801). The second floor houses the Old Supreme Court chambers on the Senate side and the Old State Library on the House side. Both are now used as committee rooms. The main floor of the Rotunda is also located here. The Senate and House of Representatives chambers are located on the third floor and can be viewed from the galleries located on the fourth floor.

**Legislative Switchboard** ..... (601) 359-3770

Website ..... [www.legislature.ms.gov](http://www.legislature.ms.gov)

**Senate**

Docket Room .....	(601) 359-3229/ Fax (601) 359-3935
Lieutenant Governor .....	Room 316..... (601) 359-3200
President Pro Tempore .....	Room 307 .....
Secretary of the Senate .....	Room 308 .....
Assistant Secretary of the Senate.....	Room 308B .....
Calendar Clerk.....	Room 308.....
Journal Clerk.....	Room 308.....
Press Secretary .....	Room 312.....
Sergeant-at-Arms.....	Third Floor Hall .....

**House of Representatives**

Docket Room .....	(601) 359-3360/ Fax (601) 359-3728
Speaker of the House .....	Room 306..... (601) 359-3300
Speaker Pro Tempore .....	Room 302..... (601) 359-3304
Clerk of the House.....	Room 305..... (601) 359-3360
Assistant Clerks.....	Room 305..... (601) 359-3360
Journal Clerk.....	Room 305..... (601) 359-3360
Information Officer.....	Room 327..... (601) 359-3323
Sergeant-at-Arms.....	Chamber .....

**Miscellaneous Capitol Resources**

Capitol Police .....	First Floor Lobby .....	(601) 359-3125
Capitol Press Corps.....	Fourth Floor	
Curator .....	Second Floor, S. Vestibule.....	(601) 359-1253
Gift Shop.....	First Floor Lobby .....	(601) 359-4086
Governor’s Office .....	Third Floor .....	(601) 359-3100
Legislative Budget Office .....	Woolfolk Bldg., Ste. 201B.....	(601) 359-1580
Legislative Reference Bureau .....	Basement.....	(601) 359-3135
Legislative Services, House.....	Room 108.....	(601) 359-3310
Legislative Services, Senate.....	Room 111.....	(601) 359-3217
Legislative Post Office.....	First Floor.....	(601) 359-3717
Legislative Publishing .....	Basement.....	(601) 359-3117
Secretary of State’s Office .....	Room 105.....	(601) 359-3123
Visitor Services Coordinator .....	Second Floor Rotunda .....	(601) 359-3115
Volunteer Desk .....	First Floor Lobby .....	(601) 359-3527

## — Mississippi Judicial Branch —

*In Mississippi, the judicial branch of government has three components: the Supreme Court, the Court of Appeals, and the Trial Courts.*

### SUPREME COURT

**Qualifications:** A qualified elector for and from the Supreme Court District in which election is sought (residency), a practicing attorney, at least 30 years of age, and a citizen of the state for five (5) years preceding the day of election.

**Fee:** \$200 made payable to the State Board of Election Commissioners, delivered to the Secretary of State's Office.

**Duties:** The Supreme Court is the State's court of last resort. It is composed of nine elected justices, three from each of the State's three Supreme Court Districts. Their eight-year terms are staggered to provide continuity. The Supreme Court hears appeals from Mississippi's two courts of general jurisdiction: circuit and chancery. In limited circumstances, it may also hear direct appeals from county courts. In addition to appellate jurisdiction, the Supreme Court has the power to issue extraordinary writs. The nine justices may sit in en banc (all members participating) or in three-judge panels.

Reserved to the Supreme Court are death penalty cases; appeals involving utility rates, annexations, bond issues, election contests, statutes held unconstitutional by a lower court, cases involving attorney discipline; judicial performance; certified questions from a federal court, cases involving a major question of first impression; fundamental and urgent issues of broad public importance requiring prompt determination; substantial constitutional questions concerning the validity of a statute, ordinance, court rule; or administrative rule or regulation; and issues where there is an inconsistency or conflict in court decisions.

### COURT OF APPEALS

**Qualifications:** A practicing attorney, at least 30 years of age, and a citizen of the state for five (5) years preceding the day of election.

**Fee:** \$200 made payable to the State Board of Election Commissioners, delivered to the Secretary of State's Office.

**Duties:** The Court of Appeals was created in 1994 and began sitting the following year. It is the state's only intermediate court and hears only appeals assigned by the Supreme Court.

The Court of Appeals is composed of 10 elected judges, two from each Congressional district. Their terms are for eight years and are staggered to provide continuity. The chief justice of the Supreme Court appoints the chief judge of the Court of Appeals.

### TRIAL COURTS

Mississippi's trial court system consists of two general jurisdiction courts (circuit and chancery) and three limited jurisdiction courts (county, justice, and municipal).

#### Circuit Courts

**Qualifications:** A qualified elector for and from the circuit court district (residency), a practicing attorney for five (5) years, at least 26 years of age, and a citizen of the state for five (5) years.

**Fee:** \$100 made payable to the State Board of Election Commissioners, delivered to the Secretary of State's Office.

**Duties:** Twenty-two circuit courts have original jurisdiction over all civil and criminal matters not vested exclusively in another court. Circuit judges are elected in non-partisan races to four-year terms. Most circuit court cases are heard by juries, although some circumstances may permit bench trials. Circuit judges have the power to issue extraordinary writs.

#### Chancery Courts

**Qualifications:** A qualified elector for and from the chancery court district (residency), a practicing attorney for five (5) years, at least 26 years of age, and a citizen of the state for five (5) years.

**Fee:** \$100 made payable to the State Board of Election Commissioners, delivered to the Secretary of State's Office.

**Duties:** Twenty chancery courts have jurisdiction over matters involving equity,

divorce, alimony, probate, guardianship, and sanity. In those counties with no county court, chancery courts have exclusive jurisdiction over juvenile matters. Their jurisdiction over equity matters involving less than \$75,000 is concurrent with county courts. Chancery court judges, often called chancellors, are elected in non-partisan races to four-year terms. Most chancery court cases are non-jury proceedings, although juries may be impaneled in certain circumstances.

## County Courts

**Qualifications:** A qualified elector for and from the county court district (residency), at least 26 years old, a practicing attorney for five (5) years, and a citizen of the state for five (5) years preceding the election.

**Fee:** \$15 made payable to county Circuit Clerk.

**Duties:** Twenty-two counties have established county courts. County court judges are elected in non-partisan races to four-year terms. They have exclusive jurisdiction over matters involving eminent domain, partition of personal property unlawful entry and detainer, and juvenile matters.

County courts have concurrent jurisdiction with justice courts in all matters, civil and criminal; and concurrent jurisdiction with circuit and chancery courts in all matters of law and equity up to \$200,000. They may also adjudicate certain non-capital felony cases transferred by the circuit courts.

## Justice Courts

**Qualifications:** A qualified elector, a resident of the county for two (2) years preceding the day of election, a high school graduate, and complete a course of training required by law within six (6) months of the beginning of the term of office.

**Party Candidates:** \$100 made payable to the appropriate county executive committee via Circuit Clerk.

**Independent candidates:** \$100 paid to the county via the Circuit Clerk and petition filed with the Circuit Clerk containing signatures of not less than 15 qualified electors of the district.

**Duties:** Justice courts have jurisdiction in

all civil cases involving amounts of \$3,500 or less. They conduct preliminary hearings in felony cases and have concurrent jurisdiction with circuit courts over criminal matters where punishment cannot exceed a fine and sentence of one year in county jail. Justice courts also handle preliminary matters committed inside the county, but outside of city limits. Each county is divided into justice court districts, the number determined by population. Judges are elected in partisan elections to four-year terms.

## District Attorneys

**Qualifications:** A qualified elector of the district and a practicing attorney admitted to practice before the Supreme Court of Mississippi for two years.

**Political Party Candidates:** \$250 paid to the appropriate state party executive committee.

**Independent Candidates:** \$250 paid to the Secretary of State's Office, and petition filed with the Secretary of State containing signatures of not less than 100 qualified electors of district.

**Duties:** There are 22 district attorneys in Mississippi, each assigned to a Circuit Court district. District attorneys are prosecutors who represent the people of Mississippi in all criminal matters originating in a trial court except in those counties with county prosecuting attorneys.

## Youth Courts

The Youth Courts deal with matters involving abuse and neglect of juveniles, as well as offenses committed by juveniles. Young people who have not reached the age of 18 may be subject to the Youth Court, although there are some exceptions. Some offenses which would be treated as crimes if committed by adults are known as delinquent acts when they involve juveniles.

In the 22 counties which have a County Court, those judges also serve as Youth Court judges. In counties which do not have a County Court, the Chancery Judge may hear Youth Court matters, or the Chancery Judge may appoint a lawyer to act in a judicial capacity as Youth Court Referee. The city of Pearl also has its own municipal Youth Court.

## — Judicial Route of Appeal —

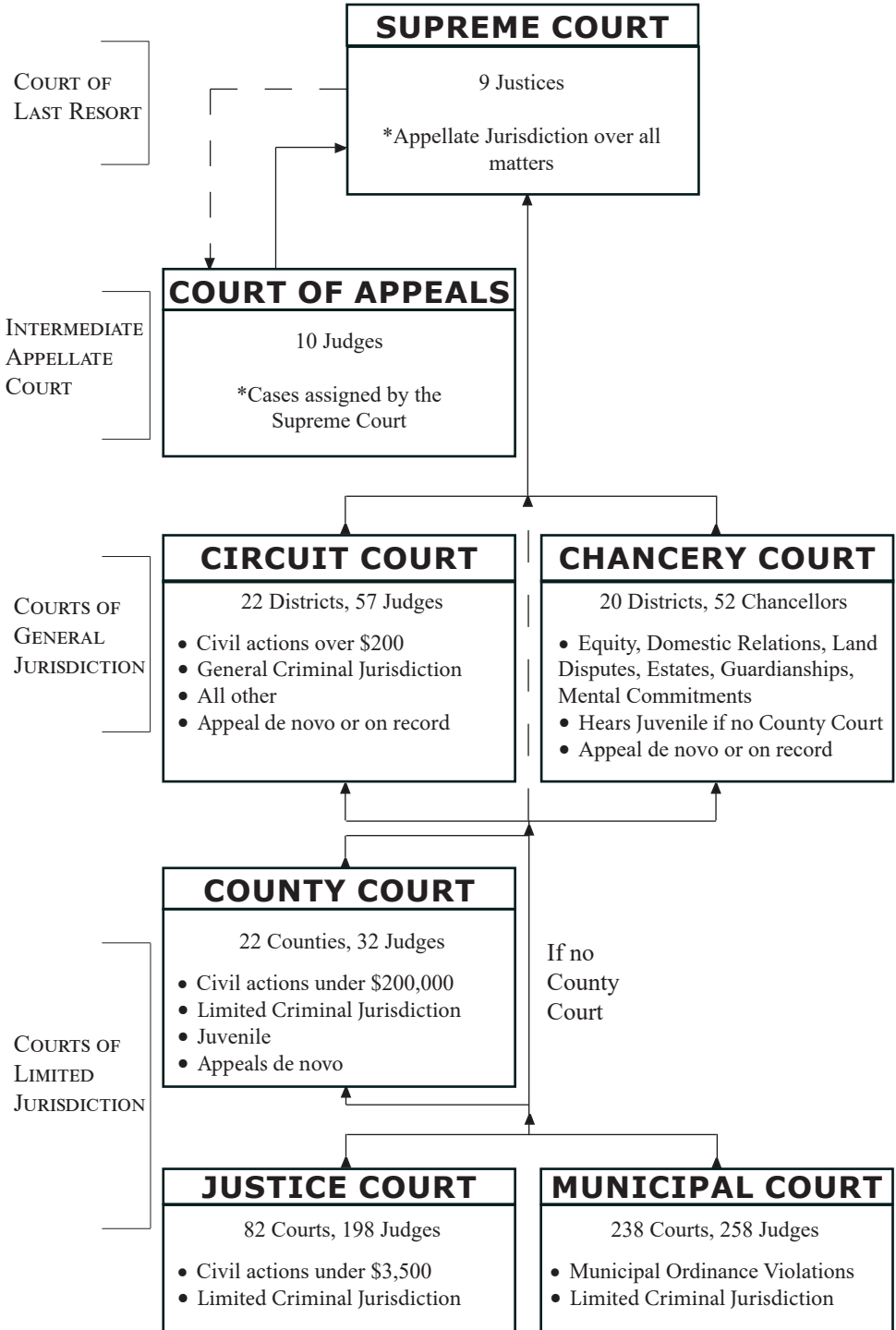

Source: Mississippi Administrative Office of Courts

# — Supreme Court Districts —

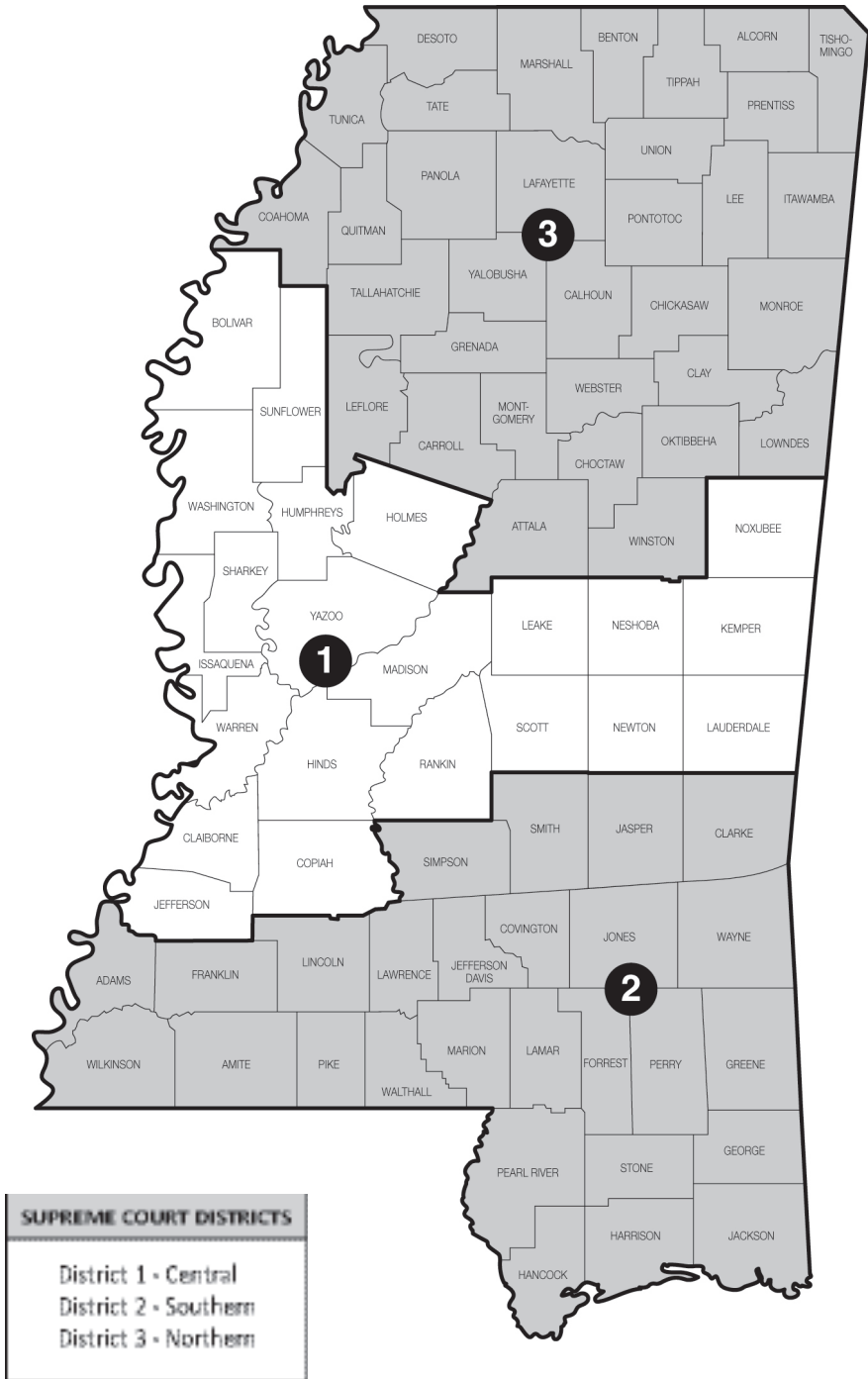

# — Mississippi Supreme Court —

Carroll Gartin Justice Building - 450 High Street  
P.O. Box 117  
Jackson, Mississippi 39205  
Phone: (601) 359-3697 • Fax: (601) 359-2443  
E-mail: sctclerk@courts.ms.gov  
Website: www.courts.ms.gov

**Executive Officer: Michael K. Randolph, Chief Justice**

## Judges

Chief Justice Michael K. Randolph.....	Southern District 2, Place 3 .....	Jan. 2029
Presiding Justice James W. Kitchens.....	Central District 1, Place 3.....	Jan. 2025
Presiding Justice Leslie D. King.....	Central District 1, Place 2.....	Jan. 2029
Associate Justice Josiah Dennis Coleman.....	Northern District 3, Place 3.....	Jan. 2029
Associate Justice James D. Maxwell II.....	Northern District 3, Place 2.....	Jan. 2025
Associate Justice Dawn Beam.....	Southern District 2, Place 2.....	Jan. 2025
Associate Justice Robert P. Chamberlin.....	Northern District 3, Place 1.....	Jan. 2025
Associate Justice David M. Ishee.....	Southern District 2, Place 1.....	Jan. 2028
Associate Justice T. Kenneth Griffis, Jr.....	Central District 1, Place 1.....	Jan. 2030

## Term Ends

## Managerial Staff

Hubbard T. Saunders.....	Court Administrator	Rusty Holmes.....	Chief Deputy Clerk
D. Jeremy Whitmire.....	Supreme Court Clerk	Alexander Sullivan.....	Editor of Opinions

## Terms of Court

Mississippi Code Annotated 1972, Section 9-3-3. A term of the Supreme Court shall be held twice each year in the city of Jackson, to be styled the Supreme Court; and the terms shall commence the second Monday of September

and the first Monday of March, and the court shall be kept open for the discharge of business for at least nine months of every year if the business therein should require.

# — Court of Appeals of the State of Mississippi —

Carroll Gartin Justice Building - 450 High Street  
P.O. Box 22847  
Jackson, Mississippi 39201  
Phone: (601) 576-4665 • Fax: (601) 576-4708  
Website: www.courts.ms.gov

## Judges

Chief Judge Donna M. Barnes.....	District 1, Place 2.....	Jan. 2027
Presiding Judge Virginia C. Carlton.....	District 4, Place 1.....	Jan. 2023
Presiding Judge Jack L. Wilson.....	District 3, Place 1.....	Jan. 2025
Judge Jim M. Greenlee.....	District 1, Place 1.....	Jan. 2023
Judge Deborah McDonald.....	District 2, Place 1.....	Jan. 2027
Judge Latrice A. Westbrooks.....	District 2, Place 2.....	Jan. 2025
Judge David McCarty.....	District 4, Place 2.....	Jan. 2027
Judge Anthony (Tony) Lawrence III.....	District 5, Place 1.....	Jan. 2027
Joel Smith.....	District 5, Place 2.....	Jan. 2023
John H. Emfinger.....	District 3, Place 2.....	Jan. 2023

## Term Ends

## Staff

Hubbard T. Saunders.....	Court Administrator
D. Jeremy Whitmire.....	Clerk of Courts
Camille H. Evans.....	Assistant Court Administrator
Justin Ponds.....	Editor of Opinions
Jack Bach.....	Staff Attorney
Christen Kazery.....	Staff Attorney
Michael Brown.....	Staff Attorney

*Note: 2001 Legislature designated Court of Appeals districts.*



## — Administrative Office of Courts —

Carroll Gartin Justice Building - 450 High Street  
Jackson, Mississippi 39201  
P.O. Box 117  
Jackson, Mississippi 39205  
Phone: (601) 576-4630 • Fax: (601) 576-4639

**Kevin Lackey, Director**

## — Clerk of the Supreme Court and Court of Appeals —

Carroll Gartin Justice Building - 450 High Street  
Jackson, Mississippi 39201  
P.O. Box 249  
Jackson, Mississippi 39205  
Phone: (601) 359-3694 • Fax: (601) 359-2407

**D. Jeremy Whitmire, Clerk of Courts**

## — State Library —

Carroll Gartin Justice Building - 450 High Street  
Jackson, Mississippi 39201  
P.O. Box 1040  
Jackson, Mississippi 39215-1040  
Phone: (601) 359-3672 • Fax: (601) 359-2912

**Stephen Parks, State Librarian**  
**Casandra Noel, Circulation Librarian**  
**LaTavius Jackson, Reference Librarian**  
**Tiffany Paige, Information Processing Librarian**

## — Mississippi Commission on Judicial Performance —

660 North Street, Suite 104  
Jackson, MS 39202  
Phone: (601) 359-1273 • Fax: (601) 354-6277

**Darlene Ballard, Executive Director**

### COMMISSION MEMBERS

Judge Kent McDaniel, Chairman

Cornelia Gayden, Vice-Chair

Judge Vicki R. Barnes  
Judge Ryan Bruhl  
Roy D. Campbell III, Esq.  
Judge John H. Emfinger

(Ret.) Col. Silvanus Johnson  
Judge Smith Murphey (Alternate)  
Judge Cynthia Brewer (Alternate)  
Judge Wes Curry (Alternate)

Judge Richelle Lumpkin (Alternate)  
Karen K. Sawyer (Alternate)  
Robert E. Graves (Alternate)  
Jeffery M. Adcock (Alternate)

# — Mississippi Judicial College —

207 Rebel Drive, Kinard Hall  
University, Mississippi 38677  
Phone: (662) 915-5955 • Fax: (662) 915-7845  
mjc.olemiss.edu  
Email: msjudcol@olemiss.edu

**Randy G. Pierce, Director**

# — Attorney General’s Office —

Walter Sillers Building  
550 High St., Ste. 1200  
Jackson, Mississippi 39201  
P.O. Box 220, Jackson, Mississippi 39205-0220  
Phone: (601) 359-3680  
Website: www.ago.ms.gov

**Lynn Fitch, Attorney General**

## SENIOR STAFF/EXECUTIVE LEADERSHIP

Chief of Staff .....	Michelle Williams .....	(601) 359-3680
Chief Administrative Officer .....	Jesse Graham .....	(601) 359-3680
Deputy Attorney General (CIVIL) .....	Whitney Lipscomb .....	(601) 359-3817
Deputy Attorney General (CRIMINAL) .....	Mary Helen Wall .....	(601) 359-3680

## DIVISION/PROGRAM DIRECTORS

Accounting and Financial Management .....	Yolanda Nash .....	(601) 359-3956
Administrative Services .....	Samuel Cole .....	(601) 359-3754
Bureau of Victim Assistance (BOVA) .....	Teri Gleason .....	(601) 359-4279
Chief Technology Officer .....	Russell Armstrong .....	(601) 359-3240
Civil Litigation .....	Douglas T. Miracle .....	(601) 359-5654
Communications .....	Colby Jordan .....	(601) 359-2002
Constituent Outreach .....	Tony Geiger .....	(601) 359-6609
Consumer Protection .....	Crystal Utley Secoy .....	(601) 359-4230
Criminal Appeals .....	Ashley L. Sulser .....	(601) 359-3800
Cyber Crime .....	Kimberly Purdie .....	(601) 576-4821
Investigations .....	Patrick Munday .....	(601) 359-4278
Legislative Affairs & Policy .....	Kyle Williams .....	(601) 359-4233
Opinions and Policy .....	Kyle Williams .....	(601) 359-4233
Prosecutor & Law Enforcement Training .....	Cammie Ainsworth .....	(601) 359-4205
Public Education & Community Engagement (PEACE) .....	Emelia Nordan .....	(601) 359-4253
Public Integrity .....	Candace Gregory .....	(601) 359-4276
Solicitor General .....	Scott G. Stewart .....	(601) 359-5563
State Agencies .....	Tommy Goodwin .....	(601) 359-9682

## — Court Districts by County —

	Chancery District	Circuit District
Adams .....	17	6
Alcorn .....	1	1
Amite .....	4	6
Attala .....	6	5
Benton .....	18	3
Bolivar.....	7	11
Calhoun.....	18	3
Carroll .....	6	5
Chickasaw .....	14	3
Choctaw .....	6	5
Claiborne .....	17	22
Clarke.....	12	10
Clay .....	14	16
Coahoma.....	7	11
Copiah.....	15	22
Covington.....	13	13
DeSoto .....	3	17
Forrest .....	10	12
Franklin.....	4	6
George .....	16	19
Greene.....	16	19
Grenada .....	3	5
Hancock .....	8	2
Harrison .....	8	2
Hinds.....	5	7
Holmes.....	11	21
Humphreys .....	9	21
Issaquena.....	9	9
Itawamba .....	1	1
Jackson .....	16	19
Jasper.....	2	13
Jefferson .....	17	22
Jefferson Davis .....	13	15
Jones.....	19	18
Kemper .....	6	10
Lafayette .....	18	3
Lamar.....	10	15
Lauderdale .....	12	10
Lawrence .....	13	15
Leake.....	11	8
Lee .....	1	1

	Chancery District	Circuit District
Leflore.....	7	4
Lincoln .....	15	14
Lowndes.....	14	16
Madison.....	11	20
Marion.....	10	15
Marshall.....	18	3
Monroe.....	1	1
Montgomery.....	3	5
Neshoba.....	6	8
Newton.....	2	8
Noxubee .....	14	16
Oktoberbeha .....	14	16
Panola.....	3	17
Pearl River.....	10	15
Perry.....	10	12
Pike .....	4	14
Pontotoc .....	1	1
Prentiss.....	1	1
Quitman.....	7	11
Rankin.....	20	20
Scott.....	2	8
Sharkey .....	9	9
Simpson .....	13	13
Smith .....	13	13
Stone .....	8	2
Sunflower.....	9	4
Tallahatchie.....	7	17
Tate.....	3	17
Tippah.....	18	3
Tishomingo .....	1	1
Tunica .....	7	11
Union .....	1	3
Walthall .....	4	14
Warren.....	9	9
Washington.....	9	4
Wayne.....	19	10
Webster .....	14	5
Wilkinson .....	17	6
Winston .....	6	5
Yalobusha.....	3	17
Yazoo .....	11	21

— Chancery Court Districts —

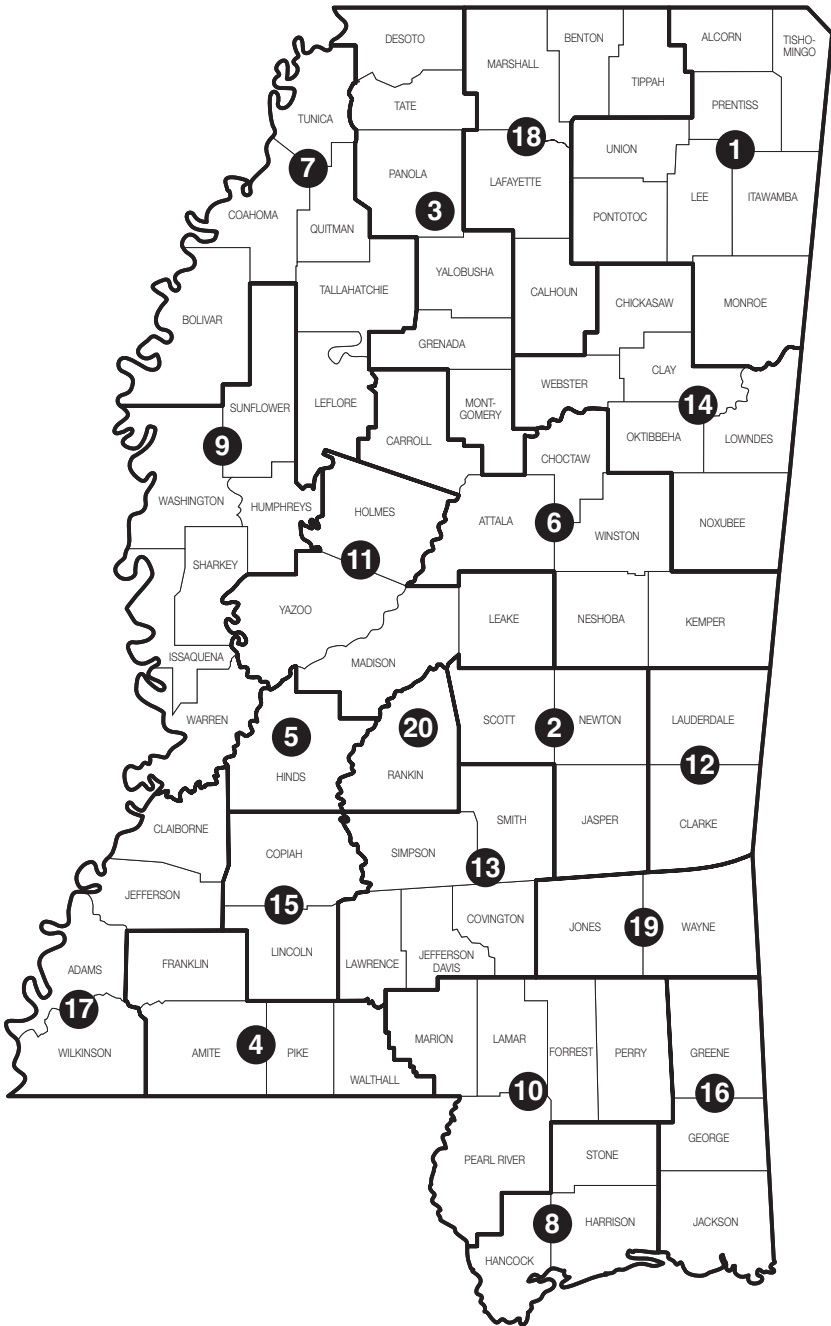

# — Chancery Court Judges —

(Listed by District)

---

## Alcorn, Tishomingo, Prentiss, Pontotoc, Lee, Itawamba, Monroe, & Union Counties (1st Chancery District)

Judge ..... Jacqueline Mask .....P.O. Box 7395..... Tupelo 38802 ..... (662)432-2130 ..... (f) (662)680-6057  
Judge ..... Michael Malski.....P.O. Box 543..... Amory 38821 ..... (662)305-3204 .....(662)256-1191  
Judge ..... Stephen T. Bailey .....P.O. Box 7395..... Tupelo 38802 ..... (662)432-2130 .....(662)680-6057  
Judge ..... Bradley D. Tennison .....P.O. Box 118..... Booneville 38829 ..... (662)728-2366 .....(662)728-9303

---

## Scott, Newton, & Jasper Counties (2nd Chancery District)

Judge ..... Robert M. Logan, Jr. ....P.O. Box 58..... Newton 39345 ..... (601)627-0154 ..... (f) (601)900-4605

---

## DeSoto, Tate, Panola, Yalobusha, Grenada, & Montgomery Counties (3rd Chancery District)

Judge ..... Mitchell M. Lundy, Jr.....P.O. Drawer 471 ..... Grenada 38902 ..... (662)226-1343 ..... No Fax  
Judge ..... Percy L. Lynchard, Jr.....P.O. Box 340..... Hernando 38632 ..... (662)469-8374 ..... No Fax  
Judge ..... Vicki B. Daniels .....P.O. Box 1104..... Batesville 38606..... (662)563-8715 ..... No Fax

---

## Franklin, Amite, Pike, & Walthall Counties (4th Chancery District)

Judge ..... Debbra K. Halford .....P.O. Box 575..... Meadville 39653 ..... (601)384-3833 ..... (f) (601)384-4349  
Judge ..... Wayne Smith .....P.O. Box 524..... Liberty 39645..... (601)657-8588 .....(601)657-8688

---

## Hinds County (5th Chancery District)

Judge ..... Denise Owens.....P.O. Box 686..... Jackson 39205..... (601)968-6545 ..... (f) (601)949-2602  
Judge ..... Crystal Wise Martin .....P.O. Box 686..... Jackson 39205..... (601)968-6549 .....(601)973-5587  
Judge ..... Tiffany Grove .....P.O. Box 686..... Jackson 39205..... (601)968-6547 .....(601)973-5587  
Judge ..... Dwayne Thomas .....P.O. Box 686..... Jackson 39205..... (601)968-6551 .....(601)973-5587

---

## Attala, Carroll, Choctaw, Kemper, Neshoba, & Winston Counties (6th Chancery District)

Judge ..... D. Joseph Kilgore .....P.O. Box 1006..... Philadelphia 39350 .... (601)656-1881 ..... (f) (601)656-1884  
Judge ..... Kiley Kirk .....P.O. Box 387 ..... Louisville 39339 ..... (662)773-6686 .....(662)773-8650

---

## Bolivar, Coahoma, LeFlore, Quitman, Tallahatchie, & Tunica Counties (7th Chancery District)

Judge ..... Willie J. Perkins, Sr. ....P.O. Box 553..... Greenwood 38935 ..... (662)453-1432 ..... (f) (662)455-7959  
Judge ..... Catherine Farris-Carter .....P.O. Box 1787..... Cleveland 38732 ..... (662)843-2111 .....(662)843-3382  
Judge ..... W. M. Sanders.....P.O. Box 473..... Greenwood 38935 ..... (662)451-7289 .....(662)451-7122

---

## Hancock, Harrison, & Stone Counties (8th Chancery District)

Judge ..... Margaret Alfonso.....P.O. Box 1446..... Gulfport 39502 ..... (228)865-4096 ..... (f) (228)863-6339  
Judge ..... Jim Persons .....P.O. Box 457..... Gulfport 39502 ..... (228)865-4096 .....(228)863-6339  
Judge ..... Jennifer Schloegel.....P.O. Box 986..... Gulfport 39502 ..... (228)865-4096 .....(228)863-6339  
Judge ..... Carter Bise .....P.O. Box 1542..... Gulfport 39502 ..... (228)865-4008 .....(228)865-1646

---

## Humphreys, Issaquena, Sharkey, Sunflower, Warren, & Washington Counties (9th Chancery District)

Judge ..... Bennie L. Richard .....P.O. Box 1762..... Greenville 38702..... (662)334-2685 ..... (f) (662)334-2782  
Judge ..... Vicki R. Barnes .....P.O. Box 351..... Vicksburg 39181 ..... (601)636-8327 .....(601)630-8021  
Judge ..... Debra M. Giles .....P.O. Box 850..... Indianola 38751 ..... (662)887-7070 .....(662)887-7071

---

## Forrest, Lamar, Marion, Pearl River, & Perry Counties (10th Chancery District)

Judge ..... Rhea H. Sheldon .....P.O. Box 1977..... Hattiesburg 39403 ..... (601)545-6079 ..... (f) (601)545-6038  
Judge ..... Sheila Havard Smallwood ...P.O. Box 1977..... Hattiesburg 39403 ..... (601)545-6079 .....(601)545-6038  
Judge ..... Chad Smith .....P.O. Box 1977..... Hattiesburg 39403 ..... (601)545-6079 .....(601)545-6038  
Judge ..... Deborah J. Gambrell .....P.O. Box 1977..... Hattiesburg 39403 ..... (601)545-6079 .....(601)545-6038

---

**Holmes, Leake, Madison, & Yazoo Counties (11th Chancery District)**

Judge ..... Robert G. Clark III .....P.O. Box 39..... Lexington 39095 ..... (662)834-1285 ..... (f) (662)834-9688  
Judge ..... Cynthia Brewer .....P.O. Box 404..... Canton 39046 ..... (601)855-5512 .....(601)859-0795  
Judge ..... James C. Walker.....P.O. Box 404..... Canton 39046 .....(601)855-5707 .....(601)859-0795

---

**Clarke & Lauderdale Counties (12th Chancery District)**

Judge ..... Lawrence (Larry) Primeaux..P.O. Box 5165 ..... Meridian 39302 ..... (601)482-9729 ..... (f) (601)486-4921  
Judge ..... Charles E. (Charlie) Smith ...P.O. Box 386..... Meridian 39302 .....(601)482-9729 .....(601)486-4921

---

**Covington, Jefferson Davis, Lawrence, Simpson, & Smith Counties (13th Chancery District)**

Judge ..... David Shoemake .....P.O. Box 1678..... Collins 39428 ..... (601)765-8284 ..... (f) (601)765-8282  
Judge ..... Gerald Martin .....P.O. Box 325..... Raleigh 39153 ..... (601)822-5017 .....(601)822-5027

---

**Chickasaw, Clay, Lowndes, Noxubee, Oktibbeha, & Webster Counties (14th Chancery District)**

Judge ..... Paula Drungole-Ellis.....101 E. Main St. .... Starkville 39759 ..... (662)323-5130 ..... (f) (662)338-1068  
Judge ..... Rodney Faver .....101 E. Main St. .... Starkville 39759 ..... (662)323-5130 .....(662)338-1068  
Judge ..... Joseph N. (Joe) Studdard ....P.O. Box 684..... Columbus 39703 ..... (662)329-5844 .....(662)241-1913

---

**Copiah & Lincoln Counties (15th Chancery District)**

Judge ..... Joseph Durr .....P.O. Box 1356..... Brookhaven 39602..... (601)835-3437 ..... (f) (601)835-3401

---

**George, Greene, & Jackson Counties (16th Chancery District)**

Judge ..... Mark Maples.....P.O. Box 998..... Pascagoula 39568 ..... (228)769-3035 ..... (f) (228)769-3424  
Judge ..... Tanya Hasbrouck.....P.O. Box 998..... Pascagoula 39568 ..... (228)769-3036 .....(228)769-3189  
Judge ..... D. Neil Harris, Sr.....P.O. Box 998..... Pascagoula 39568 ..... (228)769-3034 .....(228)769-3488

---

**Adams, Claiborne, Jefferson, & Wilkinson Counties (17th Chancery District)**

Judge ..... E. Vincent Davis .....115 South Wall St. .... Natchez 39120 ..... (601)442-7454 ..... (f) (601)445-7973  
Judge ..... George Ward .....115 South Wall St. .... Natchez 39120 ..... (601)442-7454 .....(601)445-7973

---

**Benton, Calhoun, Lafayette, Marshall, & Tippah Counties (18th Chancery District)**

Judge ..... Lawrence L. (Larry) Little ....300 N. Lamar Blvd. .... Oxford 38655 ..... (662)236-0233 ..... (f) (662)234-6996  
Suite 211  
Judge ..... Robert Q. Whitwell.....P.O. Box 49..... Oxford 38655 ..... (662)236-0233 .....(662)234-6996

---

**Jones & Wayne Counties (19th Chancery District)**

Judge ..... Billie Graham .....P.O. Box 1961..... Laurel 39441 ..... (601)428-7625 ..... (f) (601)428-3119

---

**Rankin County (20th Chancery District)**

Judge ..... Troy Odom.....P.O. Box 700..... Brandon 39043 ..... (601)825-9208 ..... No Fax  
Judge ..... John C. McLaurin, Jr.....P.O. Box 700..... Brandon 39043 ..... (601)591-4722 ..... No Fax  
Judge ..... Haydn J. Roberts .....P.O. Box 700..... Brandon 39043 ..... (601)824-2448 ..... No Fax

---



— Circuit Court Districts —

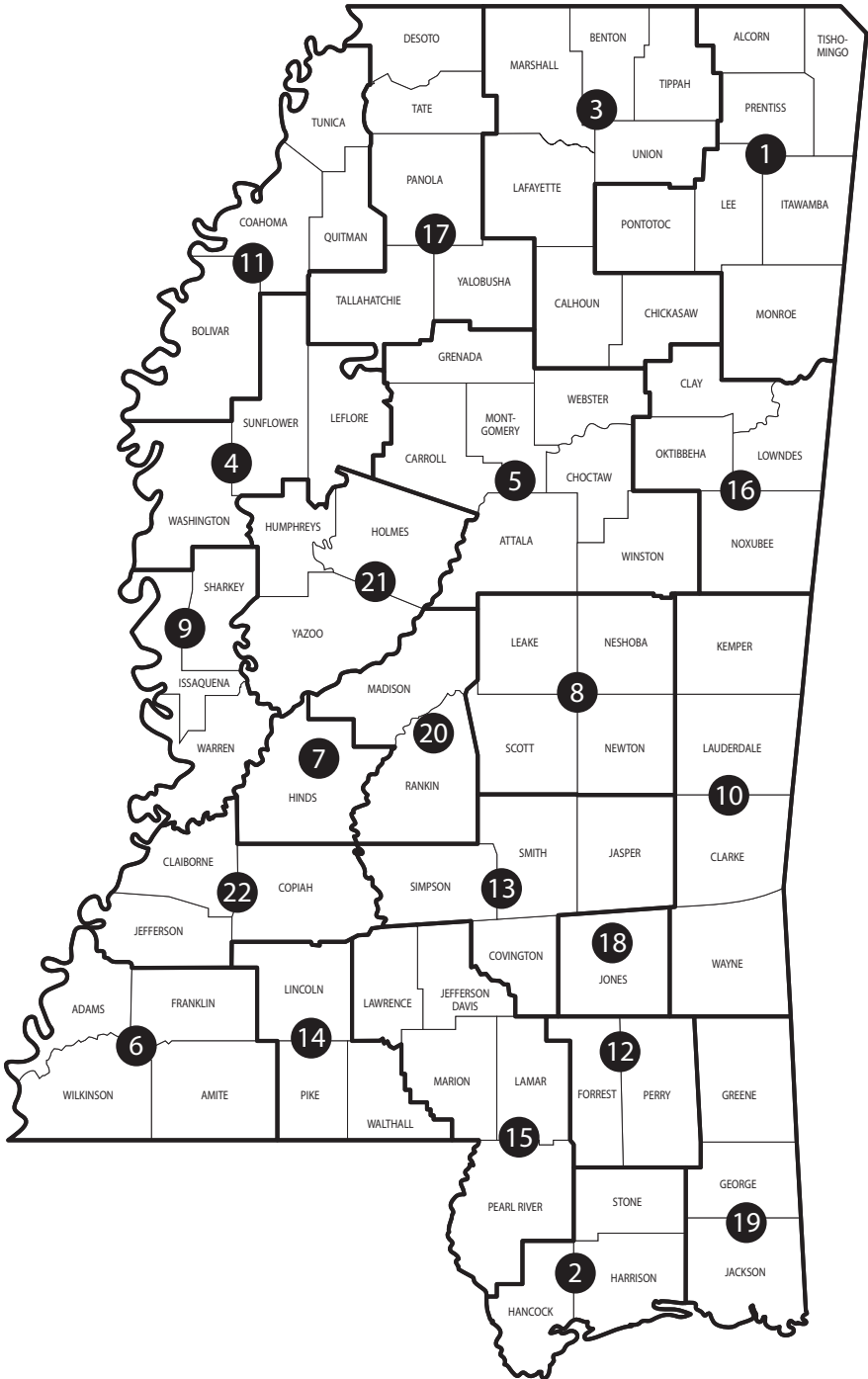

# — Circuit Court Judges —

(Listed by District)

---

## Alcorn, Tishomingo, Prentiss, Pontotoc, Lee, Itawamba, & Monroe Counties (1st Circuit District)

Judge .....Paul S. Funderburk ..... P.O. Drawer 1100 ..... Tupelo 38802 ..... (662)432-2360... (f) (662)680-6078  
Judge .....Michael P. Mills, Jr ..... P.O. Drawer 1100 ..... Tupelo 38802 ..... (662)432-2360.....(662)680-6078  
Judge .....John R. White ..... P.O. Drawer 1100 ..... Tupelo 38802 ..... (662)432-2360.....(662)680-6078  
Judge .....Kelly L. Mims ..... P.O. Drawer 1100 ..... Tupelo 38802 ..... (662)432-2360.....(662)680-6078

---

## Hancock, Harrison, & Stone Counties (2nd Circuit District)

Judge .....Lisa P. Dodson..... P.O. Box 1461 ..... Gulfport 39502 ..... (228)865-4220... (f) (228)865-4376  
Judge .....Randi Mueller..... P.O. Box 1461 ..... Gulfport 39502 ..... (228)865-4158.....(228)865-1636  
Judge .....Christopher L. Schmidt ..... P.O. Box 1461 ..... Gulfport 39502 ..... (228)865-4104.....(228)867-6536  
Judge .....Lawrence Bourgeois, Jr ..... P.O. Box 1461 ..... Gulfport 39502 ..... (228)865-4262.....(228)865-1636

---

## Benton, Calhoun, Chickasaw, Lafayette, Marshall, Tippah, & Union Counties (3rd Circuit District)

Judge .....Grady F. Tollison III..... 1 Courthouse Sq., .... Oxford 38655 ..... (662)234-3013... (f) (662)236-3401  
Ste. 201  
Judge .....Kent E. Smith ..... P.O. Box 670 ..... Holly Springs 38635 ..... (662)252-6311.....(662)447-3332  
Judge .....J. Kelly Luther ..... 102 N Main St., ..... Ripley 38663 ..... (662)837-7884.....(662)837-7513  
Ste. F

---

## Leflore, Sunflower, & Washington Counties (4th Circuit District)

Judge .....Carol White-Richard ..... P.O. Box 686 ..... Indianola 38751 ..... (662)445-1996.....(662)887-5656  
Judge .....Richard A. Smith ..... P.O. Box 10239 ..... Greenwood 38930 ..... (662)453-1429.....(662)455-9056  
Judge .....Margaret Carey-McCray ..... P.O. Box 1775 ..... Greenville 38702-1775 ..... (662)334-2797.....(662)334-2716  
Judge .....W. Ashley Hines ..... P.O. Box 1315 ..... Greenville 38702-1315 ..... (662)334-2652.....(662)335-2381

---

## Attala, Carroll, Choctaw, Grenada, Montgomery, Webster, & Winston Counties (5th Circuit District)

Judge .....George Mitchell, Jr ..... P.O. Drawer J ..... Eupora 39744 ..... (662)258-3691... (f) (662)258-6855  
Judge .....Joseph H. Loper, Jr ..... P.O. Box 616 ..... Ackerman 39735 ..... (662)285-3818.....(662)285-3160

---

## Adams, Amite, Franklin, & Wilkinson Counties (6th Circuit District)

Judge .....Lillie Blackmon Sanders ..... 115 South Wall St. ... Natchez 39120 ..... (601)445-7933... (f) (601)445-2369  
Judge .....Debra W. Blackwell ..... 115 South Wall St. ... Natchez 39120 ..... (601)442-8363.....(601)445-7954

---

## Hinds County (7th Circuit District)

Judge .....Adrienne Wooten..... P.O. Box 327 ..... Jackson 39205 ..... (601)968-6679... (f) (601)973-5541  
Judge .....Winston Kidd ..... P.O. Box 327 ..... Jackson 39205 ..... (601)968-6688.....(601)714-6305  
Judge .....Eleanor Faye Peterson ..... P.O. Box 327 ..... Jackson 39205 ..... (601)714-6222.....(601)948-2689  
Judge .....Tomie T. Green ..... P.O. Box 327 ..... Jackson 39205 ..... (601)968-6658.....(601)714-6270

---

## Leake, Neshoba, Newton, & Scott Counties (8th Circuit District)

Judge .....Mark Duncan ..... 201 Range Ave. .... Philadelphia 39350 ..... (601)656-5776... (f) (601)656-3329  
Judge .....Caleb E. May ..... P.O. Box 388. .... Philadelphia 39350 ..... (601)656-4830..... No fax

---

## Issaquena, Sharkey, & Warren Counties (9th Circuit District)

Judge .....M. James Chaney, Jr ..... P.O. Box 351 ..... Vicksburg 39181 ..... (601)638-8981... (f) (601)630-8033  
Judge .....Toni Walker Terrett ..... P.O. Box 351 ..... Vicksburg 39181 ..... (601)634-8042.....(601)634-8049

---

## Clarke, Kemper, Lauderdale, & Wayne Counties (10th Circuit District)

Judge .....Robert T. (Bo) Bailey ..... P.O. Box 1262 ..... Meridian 39302 ..... (601)482-9741... (f) (601)486-4933  
Judge .....Charles W. Wright, Jr ..... P.O. Box 1677 ..... Meridian 39302 ..... (601)482-9741.....(601)486-4933

---

**Bolivar, Coahoma, Quitman, & Tunica Counties (11th Circuit District)**

Judge ..... Charles E. Webster.....P.O. Drawer 998..... Clarksdale 38614 .....(662)624-3017... (f) (662)624-2515  
Judge ..... Albert B. Smith III.....P.O. Drawer 478..... Cleveland 38732 .....(662)843-3346.....(662)846-2930  
Judge ..... Linda F. Coleman.....P.O. Drawer 548..... Cleveland 38732 .....(662)846-2939.....(662)846-2937

---

**Forrest & Perry Counties (12th Circuit District)**

Judge ..... Robert B. Helfrich .....P.O. Box 309..... Hattiesburg 39403 .....(601)544-5495... (f) (601)545-6179  
Judge ..... Jon Mark Weathers.....P.O. Box 830..... Hattiesburg 39403 .....(601)544-8230.....(601)544-8255

---

**Covington, Jasper, Simpson, & Smith Counties (13th Circuit District)**

Judge ..... Matthew G. Sullivan.....P.O. Box 545..... Raleigh 39153 .....(601)782-4413..... No Fax  
Judge ..... Stanley Sorey .....P.O. Box 861..... Raleigh 39153 .....(601)782-9999..... No Fax

---

**Lincoln, Pike, & Walthall Counties (14th Circuit District)**

Judge ..... Michael M. Taylor .....P.O. Drawer 1350..... Brookhaven 39602.....(601)835-1576... (f) (601)835-5644  
Judge ..... David H. Strong, Jr. ....P.O. Box 1387..... McComb 39649 .....(601)684-3400.....(601)684-2700

---

**Jefferson Davis, Lamar, Lawrence, Marion, & Pearl River Counties (15th Circuit District)**

Judge .....Anthony A. Mozingo..... P.O. Drawer 269 ..... Purvis 39475 .....(601)794-1051... (f) (601)794-3547  
Judge .....Prentiss G. Harrell.....P.O. Box 488 ..... Purvis 39475 .....(601)794-6035.....(601)794-2801  
Judge .....Claiborne McDonald.....P.O. Box 590 ..... Poplarville 39470 .....(601)403-2360.....(601)403-2363

---

**Clay, Oktibbeha, Lowndes, & Noxubee Counties (16th Circuit District)**

Judge ..... Lee J. Howard ..... P.O. Box 1679 ..... Starkville 39760 .....(662)323-6765... (f) (662)323-1121  
Judge .....James T. Kitchens, Jr. ....P.O. Box 1387 ..... Columbus 39703 .....(662)329-5919.....(662)245-4632  
Judge ..... Lee S. Coleman .....P.O. Drawer 1033 ..... West Point 39773 .....(662)494-4893.....(662)494-0195

---

**DeSoto, Panola, Tallahatchie, Tate, & Yalobusha Counties (17th Circuit District)**

Judge .....Celeste Embrey Wilson..... 2535 Hwy. 51 S. .... Hernando 38632 .....(662)469-8359... (f) (662)469-8370  
Judge .....Smith Murphey ..... P.O. Box 1191 ..... Water Valley 38965.....(662)385-4261.....(662)560-6201  
Judge .....James McClure III .....P.O. Box 246 ..... Sardis 38666 .....(662)487-2072.....(662)487-3830  
Judge .....Gerald Chatham .....P.O. Box 527 ..... Hernando 38632 .....(662)469-8314.....(662)469-8313

---

**Jones County (18th Circuit District)**

Judge .....Dal Williamson ..... P.O. Box 65 ..... Laurel 39441 .....(601)428-4572.....(601)428-3189

---

**George, Greene, & Jackson Counties (19th Circuit District)**

Judge .....Robert P. Krebs ..... P.O. Box 998 ..... Pascagoula 39568 .....(228)769-3438... (f) (228)769-3262  
Judge .....Dale Harkey .....P.O. Box 998 ..... Pascagoula 39568 .....(228)769-3434.....(228)769-3262  
Judge .....Kathy King Jackson .....P.O. Box 998 ..... Pascagoula 39568 .....(228)769-3244.....(228)769-3262

---

**Rankin & Madison Counties (20th Circuit District)**

Judge .....Dewey Arthur ..... P.O. Box 1626 ..... Canton 39046 .....(601)855-5555... (f) (601)855-5704  
Judge .....Martin Bradley Mills.....P.O. Box 1689 ..... Brandon 39043 .....(601)824-2427.....(601)824-2441  
Judge .....Steve S. Ratcliff .....P.O. Box 1626 ..... Canton 39046 .....(601)855-5570.....(601)855-5704

---

**Holmes, Humphreys, & Yazoo Counties (21st Circuit District)**

Judge .....Jannie M. Lewis-Blackmon...P.O. Box 149 ..... Lexington 39095 .....(662)834-1452... (f) (662)834-1481

---

**Copiah, Claiborne, & Jefferson Counties (22nd Circuit District)**

Judge .....Tomika H. Irving..... P.O. Box 278 ..... Fayette 39069 .....(601)786-9600... (f) (601)786-8900

---

## — District Attorneys —

District 1	John Weddle	P.O. Box 7237, Tupelo 38802	(662) 432-2800/(f) (662) 432-2831
District 2	Crosby Parker	P.O. Box 1180, Gulfport 39502	(228) 865-4003/(f) (228) 865-4239
District 3	Ben Creekmore	111 East Main St., New Albany 38652	(662) 534-1079/(f) (662) 534-1932
District 4	W. Dewayne Richardson	P.O. Box 426, Greenville 38702	(662) 378-2105/(f) (662) 332-4665
District 5	Doug Evans	P.O. Box 1262, Grenada 38902-1262	(662) 226-8545/(f) (662) 227-9558
District 6	Shameca S. Collins	307 Market St., Natchez 39120	(601) 445-4099/(f) (601) 445-7947
District 7	Jody Owens	P.O. Box 22747, Jackson 39225-2747	(601) 968-6568/(f) (601) 968-6655
District 8	Steven S. Kilgore	P.O. Box 603, Philadelphia 39350	(601) 656-1991/(f) (601) 656-2287
District 9	Richard (Ricky) Smith, Jr.	P.O. Box 648, Vicksburg 39181	(601) 636-5754/(f) (601) 636-8664
District 10	Kassie Coleman	P.O. Box 5163, Meridian 39302	(601) 482-9757/(f) (601) 483-0085
District 11	Brenda F. Mitchell	P.O. Box 848, Cleveland 38732	(662) 843-8000/(f) (662) 846-1711
District 12	Lin Carter	P.O. Box 166, Hattiesburg 39403-0166	(601) 545-1551/(f) (601) 545-6097
District 13	Chris Hennis	100 Court Ave., Ste. 4, Mendenhall 39114	(601) 847-1342/(f) (601) 847-3428
District 14	Dewitt (Dee) T. Bates, Jr.	223 West Bay St., Magnolia 39652	(601) 783-6677/(f) (601) 783-5646
District 15	Hal Kittrell	500 Courthouse Sq., Ste. 3, Columbia 39429	(601) 731-1476/(f) (601) 731-1489
District 16	Scott W. Colom	P.O. Box 1044, Columbus 39703	(662) 329-5911/(f) (662) 327-1854
District 17	John W. Champion	365 Loshier St., Ste. 210, Hernando 38632	(662) 469-8014/(f) (662) 469-8231
District 18	Anthony J. Buckley	P.O. Box 313, Laurel 39441	(601) 649-4606/(f) (601) 428-3191
District 19	Angel Myers McClrath	P.O. Box 1756, Pascagoula 39568-1756	(228) 769-3045/(f) (228) 769-3345
District 20	John K. Bramlett, Jr.	P.O. Box 68, Brandon 39043	(601) 825-1472/(f) (601) 825-9605
District 21	Akillie Malone Oliver	P.O. Box 311, Durant 39063	(662) 653-3191/(f) (662) 653-6723
District 22	Daniella M. Shorter	P.O. Drawer 767, Hazlehurst 39083	(601) 894-5040/(f) (601) 894-9080

## — County Elected Officials —

Mississippi has 82 counties, 72 of which have one county seat. The other 10 have two county seats due to the division of court districts.

Mississippi became a territory of the United States in 1798. On December 10, 1817, Mississippi became the 20th state admitted to the Union. Counties organized prior to statehood and their organization dates are: Adams (1798), Amite (1809), Claiborne (1802), Franklin (1809), Greene (1811), Hancock (1817), Jackson (1812), Jefferson (1799 as Pickering; renamed “Jefferson” in 1802), Lawrence (1814), Marion (1811), Pike (1815), Warren (1809), Washington (1800), Wayne (1809), and Wilkinson (1802). The last county formed was Humphreys County in 1918.

County boundaries were changed over time to accommodate the formation of new counties.

## — Countywide Offices —

### **Chancery Clerk and Circuit Clerk**

**Qualifications:** A resident of the county for two (2) years and a qualified elector of the county in which the election is sought. The qualifying fee is \$100.

**Duties:** The Chancery Clerk is elected to a four-year term and may run for re-election. The Chancery Clerk is the Clerk of the Board of Supervisors and of the Chancery Court. The Clerk is responsible for maintaining the records of both the Board and the Court.

The Circuit Clerk is elected to a four-year term and may run for re-election. The Clerk is the chief officer of the Circuit Court and chief elections officer of the county. The Clerk maintains the voter rolls and assists the Election Commissioners in purging the voter rolls, and assists election officials to conducting primary and general elections.

### **Tax Assessor and/or Tax Collector**

**Qualifications:** A resident of the county for two (2) years and a qualified elector of the county in which the election is sought. The qualifying fee is \$100.

**Duties:** The Tax Assessor and/or Tax Collector may serve in both capacities in all counties. This official is elected to a four-year term and may run for re-election.

The Assessor’s role is to maintain the personal, real, and ad valorem tax rolls of the county. The Collector is responsible for

keeping the records of tax payments and depositing the money in the county treasury.

### **Coroner**

**Qualifications:** A qualified elector of the county in which the election is sought, a resident of the county for two (2) years, at least 21 years old, possessing a high school diploma or its equivalent. The minimum education requirement shall not apply to any Coroner holding office on July 1, 1986, who was re-elected in the 1987 general election and thereafter for as long as he/ she maintains continuous active service as a county medical examiner or county medical examiner investigator. The qualifying fee is \$100.

**Duties:** The Coroner is elected to a four-year term and may run for re-election. The Coroner is the chief county medical examiner and/or county medical examiner investigator. This official is responsible for issuing declarations of death and performing or reporting results of autopsies in cases requiring such action.

### **Prosecuting Attorney**

**Qualifications:** A qualified elector of the county in which the election is sought, a resident of the county for two (2) years immediately preceding the day of the election, and a regular licensed and practicing attorney. Miss. Code Ann. Sec. 19-23-1 (1972). The qualifying fee is \$100.

**Duties:** The county prosecuting attorney represents the state in all felony matters before the county’s justice courts and county courts. Additionally, the county attorney represents the state in criminal cases appealed from county court to circuit court, can present any matter to the grand jury, and has full responsibility for all misdemeanor youth court proceedings and all other cases not specified to the district attorney. He can also be appointed by the district attorney as designee. In counties where no county attorney is elected, one may be employed by the county board of supervisors to represent certain cases. The county prosecuting attorney is elected to a four-year term and may run for re-election.

**County Surveyor**

**Qualifications:** The County Surveyor must be a registered land surveyor and a qualified elector of the county in which election is sought. The qualifying fee is \$100.

**Duties:** The County Surveyor executes all orders of survey directed to him by any court, all surveys of land within his county at the request of the owners or proprietors, and to survey, resurvey, measure, and divide land as requested by the county board of supervisors.

**Sheriff**

**Qualifications:** Not a defaulter to the State or any county or municipality or to the United States, a qualified elector of the county in which the election is sought, and a resident of the county for two (2) years immediately preceding the date of the election. The qualifying fee is \$100.

**Duties:** The Sheriff is the chief law enforcement officer of the county and is elected to a four-year term. He may run for re-election. The sheriff is the chief officer of the chancery and circuit courts and maintains the county law library. The sheriff is in charge of the county courthouse, jail, and protection of prisoners.

— County District Offices —

**Constable**

**Qualifications:** A qualified elector in district in which election is sought and a resident of the district for two (2) years immediately preceding the date of the election. The qualifying fee is \$100.

**Duties:** Constables shall keep and preserve the peace within their county, by aiding and assisting in executing the criminal laws of the state for the Justice Courts of his district. Constables shall obey all lawful orders and execute all judgments for Justice Courts within this district.

**Justice Court Judge**

**Qualifications:** A Justice Court Judge must be a qualified elector, a resident of the county for two (2) years preceding the day of election, and complete course of training required by law within six (6) months of the beginning of the term in office. The qualifying fee is \$100.

**Duties:** Justice Court Judges shall have civil and criminal jurisdiction of all actions where the principal of the debt, amount of the demand, or the value of the property sought to be recovered shall not exceed \$3,500.

**Supervisor**

**Qualifications:** County Supervisors must be qualified electors of the county and reside in the district in which election is sought. The qualifying fee is \$100.

**Duties:** Supervisors shall have the power to adopt, modify, alter, or repeal orders, resolutions or ordinances in their respective county and district not inconsistent with law. In general, supervisors have jurisdiction over roads, ferries, bridges, tax levies, courthouses and jails, county-owned real property, appropriation of funds, contractual powers of municipality as well as other powers expressly authorized by law.

### **Election Commissioners**

**Qualifications:** A qualified elector of the supervisor district in which election is sought and a resident of the supervisor district for two (2) years immediate preceding the date of the election.

**Qualifying fee:** None; petition filed with the Chancery Clerk containing signatures of not less than 50 qualified electors of the district.

**Duties:** Election Commissioner's general duties include conducting general and special elections, certifying election results, and purging voter rolls.

## — Appointed Offices —

### **Board Attorney**

**Qualifications:** A Board Attorney must be qualified to practice law in Mississippi.

**Duties:** The Board Attorney is not an elected office. This person represents the county's Board of Supervisors by their appointment.

### **Justice Court Clerk**

**Qualifications:** The Board of Supervisors of each county shall appoint one (1) person to serve as clerk of the justice court system.

**Duties:** The clerk shall file and record actions and pleadings, acknowledge affidavits, issue warrants in criminal cases, certify and issue copies of records, documents, and pleadings filed in the justice court, collect any fines or costs required by the justice court, and issue all processes necessary for the operation of the justice court.

### **County Engineer**

**Qualifications:** The County Engineer is not an elected office. Counties may employ a registered civil engineer or person qualified to perform the duties of a county engineer.

**Duties:** This person furnishes complete engineering services on state aid projects and may act as county engineer for not more than four (4) counties if all counties are in agreement.

### **Superintendent of Education**

**Qualifications:** In all public school districts, the local school board shall appoint the superintendent of education in such district in the manner provided in *Miss. Code Ann. § 37-9-25*.

**Duties:** The Miss. Code Ann. (1972) provides for a county Superintendent of Education to be in each county. The Superintendent of Education is the chief administrative officer of the school district. The Superintendent serves as the executive secretary of the county board of education, but has no vote in the proceedings before the board and no voice in fixing its policies. The Superintendent is the director of all schools in the county outside the municipal separate school districts.



— Mississippi Counties —

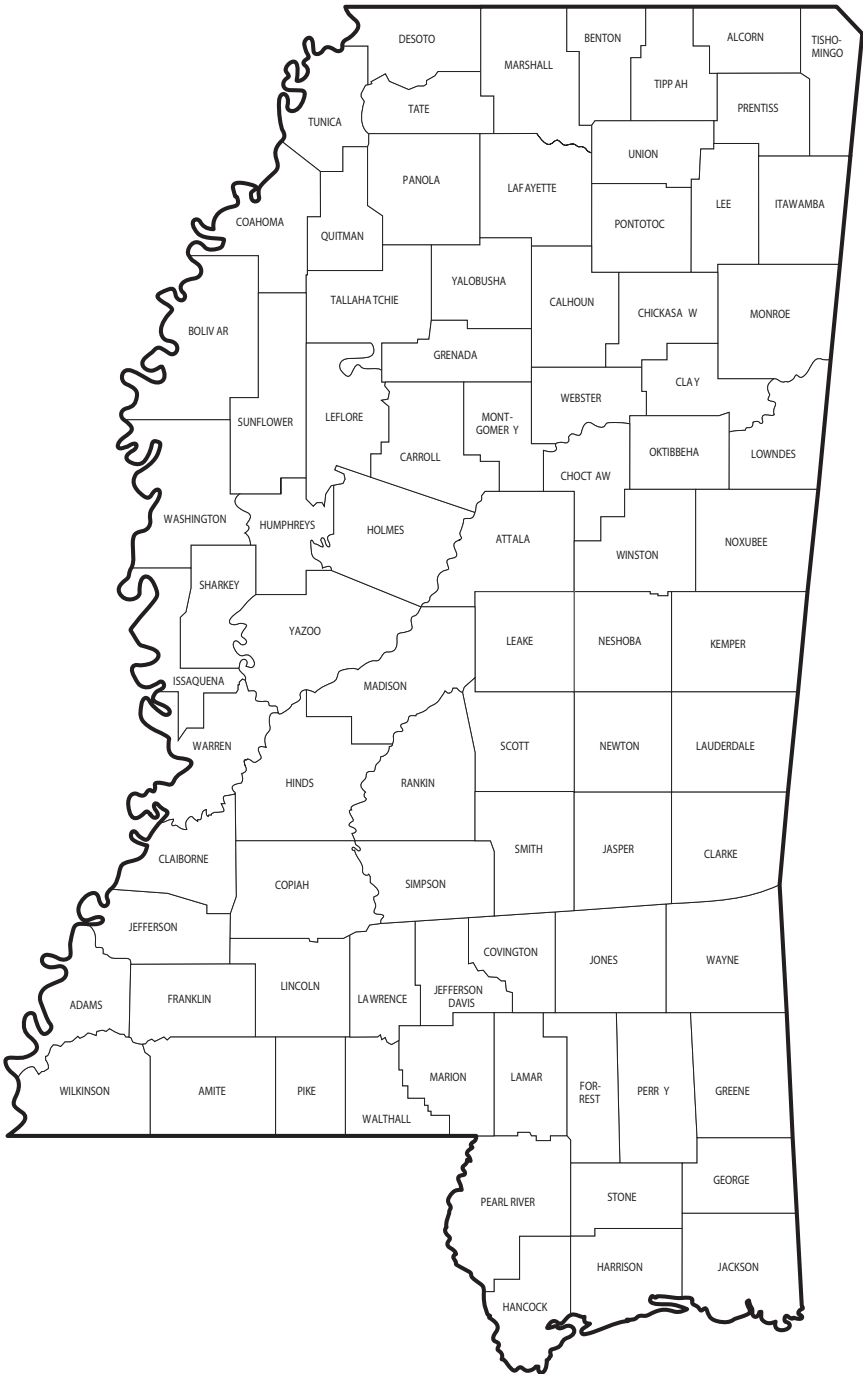

# ADAMS COUNTY

## NATCHEZ

Named for President John Adams • Formed: 1716  
Area: 486.4 square miles • Population: 31,737

<b>Board Attorney</b> .....	Scott Slover .....	314 State St., Natchez 39120 .....	(601) 442-0075 (f) (601) 442-9896
<b>Chancery Clerk</b> .....	Brandi B. Lewis.....	115 South Wall St., Natchez 39120 .....	(601) 446-6684 (f) (601) 445-7913
<b>Chancery Court Judges</b>			
District 17 .....	E. Vincent Davis.....	115 South Wall St., Natchez 39120 .....	(601) 442-7454 (f) (601) 445-7973
District 17 .....	George Ward.....	115 South Wall St., Natchez 39120 .....	(601) 442-7454 (f) (601) 445-7973
<b>Circuit Clerk</b> .....	Eva "E.J." Givens.....	115 South Wall St., Natchez 39120 .....	(601) 446-6326 (f) (601) 445-7955
<b>Circuit Court Judges</b>			
District 6 .....	Lillie Blackmon Sanders ...	115 South Wall St., Natchez 39120 .....	(601) 445-7933 (f) (601) 445-2369
District 6 .....	Debra W. Blackwell .....	115 South Wall St., Natchez 39120 .....	(601) 442-8363 (f) (601) 445-7954
<b>Constables</b>			
District 1 .....	Willie B. Jones .....	114 S. Wall St., Natchez 39120.....	(601) 442-0199
District 2 .....	Randy Freeman.....	114 S. Wall St., Natchez 39120.....	(601) 442-0199
<b>Coroner</b> .....	James E. Lee.....	140 East Franklin St., Natchez 39120 .....	(601) 304-7829 (f) (601) 445-7975
<b>County Administrator</b> .....	Joe Murray .....	314 State St., Natchez 39120 .....	(601) 445-7934 (f) (601) 304-8088
<b>County Court Judge</b> .....	Walt Brown .....	115 South Wall St., Natchez 39120 .....	(601) 445-7933 (f) (601) 445-2369
<b>County Prosecuting Attorney</b>	Carmen Brooks Drake.....	P.O. Box 217, Natchez 39121 .....	(601) 445-8833 (f) (601) 442-5447
<b>District Attorney</b> .....	Shemica S. Collins .....	307 Market St., Ste. U1, Natchez 39120 .....	(601) 445-4099 (f) (601) 445-7947
<b>Election Commissioners</b> .....			(601) 445-7907/(f) (601) 304-8080
District 1 .....	Tracy Meng Gaudé .....	207 A. Union St., Natchez 39120 .....	
District 2 .....	Larry E. Gardner .....	#2 Summerfield Pl., Natchez 39120 .....	
District 3 .....	Frances T. Bailey .....	202 Sgt Henry L. Brown Dr., Natchez 39120 .....	
District 4 .....	Shelly (Shirley) F. Frazier ..	105 Bluebird Dr., Natchez 39120 .....	
District 5 .....	Doris Marie Rice.....	102 Crown Court Dr., Natchez 39120 .....	
<b>Justice Court Clerk</b> .....	Audrey Bailey .....	114 South Wall St., Natchez 39120 .....	(601) 442-0199 (f) (601) 445-7902
<b>Justice Court Judges</b>			
District 1 .....	Audrey B. Minor.....	114 South Wall St., Natchez 39120 .....	(601) 442-0199 (f) (601) 445-7902
District 2 .....	Eileen M. Maher .....	114 South Wall St., Natchez 39120 .....	(601) 442-0199 (f) (601) 445-7902
<b>Sheriff</b> .....	Travis Lamont Patten.....	306 State St., Natchez 39120 .....	(601) 442-2752 (f) (601) 442-2911
<b>Superintendent of Education</b>	Fred T. Butcher .....	P.O. Box 1188, Natchez 39121.....	(601) 442-0212 (f) (601) 445-2818
<b>Supervisors</b>			
District 1 .....	John Middleton III.....	314 State St., Natchez 39120 .....	(601) 442-2431 (f) (601) 304-8088
District 2 .....	Kevin L. Wilson.....	314 State St., Natchez 39120 .....	(601) 442-2431 (f) (601) 304-8088
District 3 .....	Angela Gibson Hutchins.....	314 State St., Natchez 39120 .....	(601) 442-2431 (f) (601) 304-8088
District 4 .....	James "Ricky" Gray .....	314 State St., Natchez 39120 .....	(601) 442-2431 (f) (601) 304-8088
District 5 .....	Warren Gaines, Sr. ....	314 State St., Natchez 39120 .....	(601) 442-2431 (f) (601) 304-8088
<b>Tax Assessor</b> .....	Larry Hughes .....	115 South Wall St., Natchez 39120 .....	(601) 442-6732 (f) (601) 445-7963
<b>Tax Collector</b> .....	R. Daniel Patterson.....	115 South Wall St., Natchez 39120 .....	(601) 442-8601 (f) (601) 445-7909

# ALCORN COUNTY

## CORINTH

Named for Governor James L. Alcorn of Mississippi • Formed: 1870

Area: 401.3 square miles • Population: 37,380

<b>Board Attorney</b> .....	Bill Davis .....	511 N. Franklin St., Corinth 38835 .....	(662) 396-4808 (f) (662) 396-4805
<b>Chancery Clerk</b> .....	Greg Younger .....	P.O. Box 69, Corinth 38835-0069 .....	(662) 286-7700 (f) (662) 286-7706
<b>Chancery Court Judges</b>			
District 1 .....	Jacqueline Mask .....	P.O. Box 7395, Tupelo 38802.....	(662) 432-2130
District 1 .....	Michael Malski .....	P.O. Box 543, Amory 38821.....	(662) 305-3204
District 1 .....	Stephen T. Bailey .....	P.O. Box 7395 Tupelo 38802 .....	(662) 432-2130
District 1 .....	Bradley D. Tennison.....	P.O. Box 118, Booneville 38829 .....	(662) 728-2366
<b>Circuit Clerk</b> .....	Crystal Starling.....	P.O. Box 430, Corinth 38835-0430 .....	(662) 286-7740 (f) (662) 286-7767
<b>Circuit Court Judges</b>			
District 1 .....	Kelly Mims .....	P.O. Drawer 1100, Tupelo 38802.....	(662) 432-2360
District 1 .....	Paul S. Funderburk .....	P.O. Drawer 1100, Tupelo 38802.....	(662) 432-2360
District 1 .....	Michael P. Mills, Jr.....	P.O. Drawer 1100, Tupelo 38802.....	(662) 432-2360
District 1 .....	John R. White .....	P.O. Drawer 1100, Tupelo 38802.....	(662) 432-2360
<b>Constables</b>			
Post 1 .....	Johnny Butler .....	P.O. Box 226, Corinth 38834 .....	(662) 286-7776
Post 2 .....	Wayne Duncan .....	P.O. Box 226, Corinth 38834 .....	(662) 286-7776
<b>Coroner</b> .....	Jay H. Jones .....	4 Eagle Dr., Corinth 38834 .....	(662) 284-6470
<b>County Administrator</b> .....	Greg Younger .....	P.O. Box 69, Corinth 38835 .....	(662) 286-7702 (f) (662) 286-7706
<b>County Prosecuting Attorney</b> .....	Bob Moore .....	P.O. Box 1990, Corinth 38835 .....	(662) 286-7739
<b>District Attorney</b> .....	John Weddle.....	P.O. Box 7237, Tupelo 38802.....	(662) 432-2800 (f) (662) 432-2831
<b>Election Commissioners</b>			
District 1 .....	Bobby McDaniel.....	25 CR 105, Corinth 38834 .....	
District 2 .....	John H. Peebles .....	38 CR 260, Glen 38846 .....	
District 3 .....	Kim M. Ratliff .....	P.O. Box 1052, Corinth 38835 .....	
District 4 .....	Keith Conaway .....	23 CR 607, Walnut 38683 .....	
District 5 .....	Wendell Dixon .....	313 CR 760, Corinth 38834 .....	
<b>Justice Court Clerk</b> .....	Briony Mitchell .....	P.O. Box 226, Corinth 38835-0226 .....	(662) 286-7776 (f) (662) 286-2157
<b>Justice Court Judges</b>			
Post 1 .....	Jeremy Blaylock .....	P.O. Box 226, Corinth 38835 .....	(662) 286-7777
Post 2 .....	Jimmy McGee .....	P.O. Box 226, Corinth 38835-0226 .....	(662) 286-7777 (f) (662) 286-2157
<b>Sheriff</b> .....	Ben Caldwell.....	2833 S. Harper Rd., Corinth 38834 .....	(662) 286-5521
<b>Superintendent of Education</b> .....	Brandon Quinn (Interim) .....	P.O. Box 1420, Corinth 38835-1420 .....	(662) 286-5591 (f) (662) 286-7766
<b>Supervisors</b>			
District 1 .....	Lowell Hinton .....	P.O. Box 69, Corinth 38835-0069 .....	(662) 286-7707 (f) (662) 286-7065
District 2 .....	James Voyles .....	P.O. Box 69, Corinth 38835-0069 .....	(662) 286-7707 (f) (662) 286-7065
District 3 .....	Tim Mitchell.....	P.O. Box 69, Corinth 38835-0069 .....	(662) 286-7707 (f) (662) 286-7065
District 4 .....	Steve Glidewell.....	P.O. Box 69, Corinth 38835-0069 .....	(662) 286-7707 (f) (662) 286-7065
District 5 .....	Jimmy Tate Waldon .....	P.O. Box 69, Corinth 38835-0069 .....	(662) 286-7707 (f) (662) 286-7065
<b>Tax Assessor</b> .....	Sandy Coleman Mitchell.....	P.O. Box 179, Corinth 38835-0179 .....	(662) 286-7733 (f) (662) 286-2548
<b>Tax Collector</b> .....	Larry G. Ross.....	P.O. Box 190, Corinth 38835-0190 .....	(662) 286-7750 (f) (662) 286-5713

# AMITE COUNTY

## LIBERTY

Named for the Indian word which means “friendly river” • Formed: 1817  
Area: 731.6 square miles • Population: 12,629

<b>Board Attorney</b> .....	Reggie Jones .....	P.O. Box 436, Liberty 39645 .....	(601) 657-4113 (f) (601) 657-4802
<b>Chancery Clerk</b> .....	Jana Causey .....	P.O. Box 680, Liberty 39645 .....	(601) 657-8022 (f) (601) 657-8288
<b>Chancery Court Judges</b>			
District 4 .....	Debbra K. Halford .....	P.O. Box 575, Meadville 39653 .....	(601) 384-3833 (f) (601) 384-4349
District 4 .....	Wayne Smith .....	P.O. Box 524, Liberty 39645 .....	(601) 657-8588 (f) (601) 657-8688
<b>Circuit Clerk</b> .....	Celeste Bell McIntyre.....	P.O. Box 312, Liberty 39645 .....	(601) 657-8932 (f) (601) 657-1082
<b>Circuit Court Judges</b>			
District 6 .....	Lillie Blackmon Sanders.....	115 South Wall St., Natchez 39120.....	(601) 445-7933
District 6 .....	Debra W. Blackwell.....	115 South Wall St., Natchez 39120.....	(601) 442-8363
<b>Constables</b>			
Northern.....	Murry Toney .....	P.O. Box 362, Liberty 39645 .....	(601) 684-7712
Southern.....	Jerry (Bruce) Bates .....	4433 Spears Rd., Liberty .....	(601) 657-8343
<b>Coroner</b> .....	William C. (Cam) Sharp.....	4342 E. Newman Rd., Liberty 39645.....	(601) 567-2502
<b>County Comptroller</b> .....	Cindy Wilkinson.....	P.O. Box 680, Liberty 39645 .....	(601) 657-8733 (f) (601) 657-8288
<b>County Prosecuting Attorney</b> .....	Sara Hemphill .....	P.O. Box 436, Liberty 39645 .....	(601) 657-4801 (f) (601) 657-4802
<b>District Attorney</b> .....	Shameca Collins.....	307 Market St., Natchez 39120.....	(601) 445-4099 (f) (601) 445-7947
<b>Election Commissioners</b>			
District 1 .....	Annete Wicker.....	4947 Farmer Rd., Smithdale 39664	
District 2 .....	Vergia Tobias Bradley.....	3013 County Farm Rd., Liberty 39645	
District 3 .....	Cynthia Whittington Slay.....	3043 Hunter Ln., Gloster 39638	
District 4 .....	Jeanne Williams .....	5591 MS Hwy. 24, Liberty 39645	
District 5 .....	Frank Noto.....	5656 Bean Rd., Liberty 39645	
<b>Justice Court Clerk</b> .....	Melanie Netterville.....	P.O. Box 362, Liberty 39645 .....	(601) 657-4527 (f) (601) 657-8604
<b>Justice Court Judges</b>			
Northern.....	Roger Arnold .....	P.O. Box 362, Liberty 39645 .....	(601) 657-4527 (f) (601) 657-8604
Southern.....	Gloria Perry .....	P.O. Box 362, Liberty 39645 .....	(601) 657-4527 (f) (601) 657-8604
<b>Sheriff</b> .....	Tim Wroten .....	P.O. Box 208, Liberty 39645 .....	(601) 657-8057 (f) (601) 657-4199
<b>Superintendent of Education</b> .....	Don Cuevas .....	P.O. Box 378, Liberty 39645 .....	(601) 657-4361 (f) (601) 657-4291
<b>Supervisors</b>			
District 1 .....	Warren Leake .....	3040 McLain Ln., Liberty 39645.....	(601) 657-1024 (f) (601) 657-8288
District 2 .....	Earl Guy McNabb, Jr.....	1142 Lower Centerville Rd., Centerville 39631..	(601) 730-4155 (f) (601) 657-8288
District 3 .....	J. P. (Jackie) Whittington.....	3162 Hunter Ln., Gloster 39638.....	(601) 225-4734 (f) (601) 657-8288
District 4 .....	Melvin Quin (Butch) Graves .....	5020 Hughey Rd., Smithdale 39664.....	(601) 567-2495 (f) (601) 657-8288
District 5 .....	Tony Patterson.....	3341 Patterson Rd., Loverty 39645.....	(601) 248-1003 (f) (601) 657-8288
<b>Tax Assessor</b> .....	Eunice Blake .....	P.O. Box 356, Liberty 39645 .....	(601) 657-8973 (f) (601) 657-1083
<b>Tax Collector</b> .....	Eunice Blake .....	P.O. Box 356, Liberty 39645 .....	(601) 657-8973 (f) (601) 657-1083

# ATTALA COUNTY

## KOSCIUSKO

Named for Indian heroine Attala • Formed: 1833

Area: 736.9 square miles • Population: 19,163

<b>Board Attorney</b> .....	L. Scott Pickle.....	P.O. Box 701, Kosciusko 39090.....	(662) 289-8888 (f) (662) 289-8889
<b>Chancery Clerk</b> .....	Taylor Casey.....	230 W. Washington St., Kosciusko 39090.....	(662) 289-2921 (f) (662) 289-7662
<b>Chancery Court Judges</b>			
District 6.....	D. Joseph Kilgore.....	P.O. Box 1006, Philadelphia 39350.....	(601) 656-1881
District 6.....	Kiley Kirk.....	P.O. Box 387, Louisville 39339.....	(662) 773-6686
<b>Circuit Clerk</b> .....	Wanda Fancher.....	100 Courthouse, Ste. 1, Kosciusko 39090.....	(662) 289-1471 (f) (662) 289-7666
<b>Circuit Court Judges</b>			
District 5.....	Joseph H. Loper.....	P.O. Box 616, Ackerman 39735.....	(662) 285-3818
District 5.....	George Mitchell, Jr.....	P.O. Box J, Eupora 39744.....	(662) 258-3691
<b>Constables</b>			
East.....	Scott Walters.....	102 Ridgewood Cir., Kosciusko 39090.....	(662) 289-5556
West.....	Willie Roby.....	102 Ridgewood Cir., Kosciusko 39090.....	(662) 289-5556
<b>Coroner</b> .....	Sam Bell.....	102 Ridgewood Cir., Kosciusko 39090.....	(662) 674-5883
<b>County Prosecuting Attorney</b> .....	Doug Crosby.....	241 N. Madison, Kosciusko 39090.....	(662) 289-0800 (f) (662) 289-0700
<b>District Attorney</b> .....	Doug Evans.....	P.O. Box 1262, Grenada 38902-1262.....	(662) 226-8545 (f) (662) 227-9558
<b>Election Commissioners</b>			
District 1.....	Kay Chipley.....	4341 Attala Rd., Kosciusko 39090	
District 2.....	Annie Winters.....	26157 Hwy. 12, McCool 39108	
District 3.....	Theresa Henry.....	P.O. Box 448, Kosciusko 39090	
District 4.....	Virginia Clark.....	10097 Attala Rd. 4106, Kosciusko 39090	
District 5.....	Allen Massey.....	110 Cedar Ln., Kosciusko 39090	
<b>Justice Court Clerk</b> .....	Murleane Hogsett.....	254 Hwy. 12W, Kosciusko 39090.....	(662) 289-7272 (f) (662) 289-0105
<b>Justice Court Judges</b>			
East.....	Robert T. (Bob) Jordan.....	254 Hwy. 12W, Kosciusko 39090.....	(662) 289-7272
West.....	Rosie Massey Sample.....	254 Hwy. 12W, Kosciusko 39090.....	(662) 289-7272
<b>Sheriff</b> .....	Tim Nail.....	102 Ridgewood Cir., Kosciusko 39090.....	(662) 289-5556 (f) (662) 289-3476
<b>Superintendent of Education</b> .....	Kyle Hammond.....	100 Courthouse, Ste. 3, Kosciusko 39090.....	(662) 289-2801 (f) (662) 289-2804
<b>Supervisors</b>			
District 1.....	Bobby Lindsay.....	230 W. Washington St., Kosciusko 39090.....	(662) 289-2898
District 2.....	Billy Joe Coffee.....	230 W. Washington St., Kosciusko 39090.....	(662) 289-2898
District 3.....	Steven Goss.....	230 W. Washington St., Kosciusko 39090.....	(662) 289-2898
District 4.....	Willie C. R. Perteet.....	230 W. Washington St., Kosciusko 39090.....	(662) 289-2898
District 5.....	Tim Pinkard.....	230 W. Washington St., Kosciusko 39090.....	(662) 289-2898
<b>Tax Assessor</b> .....	Brenda Williams.....	112 N. Wells St., Kosciusko 39090.....	(662) 289-5731 (f) (662) 289-7667
<b>Tax Collector</b> .....	Brenda Williams.....	112 N. Wells St., Kosciusko 39090.....	(662) 289-4711 (f) (662) 289-7667

# BENTON COUNTY

## ASHLAND

Named for Samuel Benton, a general in the Confederate Army • Formed: 1870

Area: 408.5 square miles • Population: 8,296

<b>Board Attorney</b> .....	John S. Farese .....	P.O. Box 98, Ashland 38603 .....	(662) 224-6211 (f) (662) 232-8074
<b>Chancery Clerk</b> .....	Marlene McKenzie .....	P.O. Box 218, Ashland 38603 .....	(662) 224-6300 (f) (662) 224-6303
<b>Chancery Court Judges</b>			
District 18 .....	Lawrence (Larry) Little .....	300 N. Lamar Blvd., Ste. 211, Oxford 38655 .....	(662) 236-0233
District 18 .....	Robert Q. Whitwell .....	P.O. Box 49, Oxford 38655 .....	(662) 236-0233
<b>Circuit Clerk</b> .....	Kathy Graves.....	P.O. Box 262, Ashland 38603 .....	(662) 224-6310 (f) (662) 224-6312
<b>Circuit Court Judges</b>			
District 3 .....	Grady F. Tollison III.....	1 Courthouse Sq., Ste. 201, Oxford 38655.....	(662) 234-3013
District 3 .....	Kent E. Smith .....	P.O. Box 670, Holly Springs 38635.....	(662) 252-6311
District 3 .....	J. Kelly Luther .....	102 N. Main St., Ste. F, Ripley 38663 .....	(662) 837-7884
<b>Constables</b>			
Post 1 .....	James Williams.....	978 Wilburn Rd., Michigan City 38647 .....	(662) 224-6320 (f) (662) 224-6307
Post 2 .....	Joshua Ward .....	4518 Pine Grove Rd., Blue Mountain 38610 .....	(662) 598-5348 (f) (662) 224-63007
<b>Coroner</b> .....	Larry Hobson .....	46 Chardean Ave., Ashland 38603 .....	(662) 471-1139 (f) (662) 224-6307
<b>County Engineer</b> .....	Cook Coggins .....	P.O. Box 1526, Tupelo 38801.....	(662) 841-7381 (f) (662) 844-4564
<b>County Prosecuting Attorney</b> .....	Bart Adams .....	15550 Hwy 2 E., Ripley 38663.....	(662) 837-9976 (f) (662) 773-4746
<b>District Attorney</b> .....	Ben Creekmore.....	111 East Main St., New Albany 38652 .....	(662) 234-3304 (f) (662) 234-0299
<b>Election Commissioners</b>			
District 1 .....	Leatrice Steward Wooden .....	267 Steward Rd., Michigan City 38647	
District 2 .....	Melinda Bean Thurston .....	444 Allen Corner Rd., Lamar 38642	
District 3 .....	Charlie Walls .....	4698 Hwy. 4 W., Holly Springs 38635	
District 4 .....	Ashley Wilkerson .....	1271 Hwy 4 W., Ashland 38603	
District 5 .....	Lanell Hutchison Poff.....	529 Hudspeth Rd., Hickory Flat 38633	
<b>Justice Court Clerk</b> .....	Felicia Washington .....	P.O. Box 152, Ashland 38603 .....	(662) 224-6320 (f) (662) 224-6313
<b>Justice Court Judges</b>			
Post 1 .....	Brody Childers .....	P.O. Box 152, Ashland 38603 .....	(662) 224-4866 (f) (662) 224-6313
Post 2 .....	Gary McBride .....	P.O. Box 152, Ashland 38603 .....	(662) 224-6320 (f) (662) 224-6313
<b>Sheriff</b> .....	Robby Goolsby.....	P.O. Box 245, Ashland 38603 .....	(662) 224-8941 (f) (662) 224-6307
<b>Superintendent of Education</b> .....	Dr. LaKimberly Hobson .....	P.O. Box 247, Ashland 38603 .....	(662) 224-6252 (f) (662) 224-3607
<b>Supervisors</b>			
District 1 .....	Chris Shoup .....	P.O. Box 218, Ashland 38603.....	(662) 224-6300 (f) (662) 224-6303
District 2 .....	James (Bubba) Griffin .....	P.O. Box 218, Ashland 38603 .....	(662) 224-6300 (f) (662) 224-6303
District 3 .....	James Lowry .....	P.O. Box 218, Ashland 38603 .....	(662) 224-6300 (f) (662) 224-6303
District 4 .....	Tommy Fortner .....	P.O. Box 218, Ashland 38603 .....	(662) 224-6300 (f) (662) 224-6303
District 5 .....	Ricky W. (Taterbug) Pipkin .....	P.O. Box 218, Ashland 38603 .....	(662) 224-6300 (f) (662) 224-6303
<b>Tax Assessor</b> .....	Shannon Wilburn.....	P.O. Box 337, Ashland 38603 .....	(662) 224-6315 (f) (662) 224-6303
<b>Tax Collector</b> .....	Shannon Wilburn.....	P.O. Box 337, Ashland 38603 .....	(662) 224-6315 (f) (662) 224-6303

# BOLIVAR COUNTY

## ROSEDALE AND CLEVELAND

Named for Simon Bolivar, South American hero • Formed: 1836

Area: 905.7 square miles • Population: 33,768

<b>Board Attorney</b> .....	Ellis Turnage .....	P.O. Box 216, Cleveland 38732.....	(662) 843-2811 (f) (662) 843-3972
<b>Chancery Clerk</b>			
First Judicial .....	Brenett N. Haynes .....	P.O. Box 238, Rosedale 38769.....	(662) 759-3762 (f) (662) 759-3467
Second Judicial .....	Brenett N. Haynes .....	P.O. Box 789, Cleveland 38732.....	(662) 843-2071 (f) (662) 846-2940
<b>Chancery Court Judges</b>			
District 7 .....	Willie J. Perkins, Sr. ....	P.O. Box 553, Greenwood 38935 .....	(662) 453-1432
District 7 .....	Catherine Farris Carter .....	P.O. Box 1787, Cleveland 38732.....	(662) 843-2111
District 7 .....	W. M. Sanders.....	P.O. Box 473, Greenwood 38935 .....	(662) 451-7289
<b>Circuit Clerk</b>			
First Judicial .....	Marilyn L. Kelly .....	P.O. Box 205, Rosedale 38769.....	(662) 759-6521 (f) (662) 759-3717
Second Judicial .....	Marilyn L. Kelly .....	P.O. Box 670, Cleveland 38732.....	(662) 843-2061 (f) (662) 846-2943
<b>Circuit Court Judges</b>			
District 11 .....	Albert B. Smith III .....	P.O. Drawer 478, Cleveland 38732.....	(662) 843-3346
District 11 .....	Linda Coleman.....	P.O. Box 548, Cleveland 38732.....	(662) 846-2939
District 11 .....	Charles E. Webster .....	P.O. Drawer 998, Clarksdale 38614 .....	(662) 624-3017
<b>Constables</b>			
District 1 .....	Samuel K. Tolliver, Sr. ....	P.O. Box 1507, Cleveland 38732.....	(662) 843-4008 (f) (662) 846-6783
District 2 .....	John L. Joel .....	P.O. Box 1507, Cleveland 38732.....	(662) 843-4008 (f) (662) 846-6783
District 3 .....	Billy Trotter .....	P.O. Box 1507, Cleveland 38732.....	(662) 843-4008 (f) (662) 846-6783
<b>Coroner</b> .....	Randolph Seals .....	P.O. Box 127, Cleveland 38732 .....	(662) 843-1709 (f) (662) 843-1710
<b>County Administrator</b> .....	Will Hooker.....	P.O. Box 698, Cleveland 38732-0698 .....	(662) 846-5877 (f) (662) 846-5880
<b>County Court Judge</b> .....	Hunter Nowell .....	P.O. Box 188, Cleveland 38732.....	(662) 843-7175 (f) (662) 843-5337
<b>County Engineer</b> .....	Robert Eley .....	P.O. Box 1196, Cleveland 38732.....	(662) 843-2071
<b>County Prosecuting Attorney</b> .....	Aelicia L. Thomas.....	P.O. Box 912, Rosedale 38769.....	(662) 843-3777
<b>District Attorney</b> .....	Brenda F. Mitchell.....	P.O. Box 848, Cleveland 38732 .....	(662) 843-8000 (f) (662) 846-1711
<b>Election Commissioners</b>			
District 1 .....	Clotee W. Washington .....	P.O. Box 188, Pace 38764 .....	
District 2 .....	James Wilkes Bradham .....	211 South Shape Ave., Cleveland 38732 .....	
District 3 .....	Sheila Perry.....	P.O. Box 597, Shelby 38774 .....	
District 4 .....	Yvonne Cross Hannah.....	1101 North St., Cleveland 38732 .....	
District 5 .....	Ora Dean Martin Jackson .....	P.O. Box 371, Boyle 38730 .....	
<b>Justice Court Clerk</b> .....	Dorothy Lewis.....	P.O. Box 1507, Cleveland 38732.....	(662) 843-4008 (f) (662) 846-6783
<b>Justice Court Judges</b>			
District 1 .....	Harold Ward, Sr. ....	P.O. Box 1507, Cleveland 38732.....	(662) 843-4008
District 2 .....	James Strait .....	P.O. Box 1507, Cleveland 38732.....	(662) 843-4008
District 3 .....	Betty J. Taylor .....	P.O. Box 1507, Cleveland 38732.....	(662) 843-4008 (f) (662) 846-6783
<b>Sheriff</b>			
First Judicial .....	Kelvin Williams, Sr.....	P.O. Box 157, Rosedale 38769.....	(662) 759-3536 (f) (662) 759-3467
Second Judicial .....	Kelvin Williams, Sr.....	P.O. Box 539, Cleveland 38732.....	(662) 843-5378 (f) (662) 759-3467
<b>Supervisors</b>			
District 1 .....	Jacorius O. Linder .....	P.O. Box 698, Cleveland 38732-0698 .....	(662) 846-5877 (f) (662) 846-5880
District 2 .....	Donny Whitten .....	P.O. Box 698, Cleveland 38732-0698 .....	(662) 846-5877 (f) (662) 846-5880
District 3 .....	Olanda D. Morton.....	P.O. Box 698, Cleveland 38732-0698 .....	(662) 846-5877 (f) (662) 846-5880
District 4 .....	James D. McBride.....	P.O. Box 698, Cleveland 38732-0698 .....	(662) 846-5877 (f) (662) 846-5880
District 5 .....	Larry L. King .....	P.O. Box 698, Cleveland 38732-0698 .....	(662) 846-5877 (f) (662) 846-5880
<b>Tax Assessor</b>			
First Judicial .....	Willie Hooker.....	P.O. Box 339, Rosedale 38769.....	(662) 759-6244
Second Judicial .....	Willie Hooker.....	P.O. Box 248, Cleveland 38732.....	(662) 843-2285 (f) (662) 846-2936
<b>Tax Collector</b>			
First Judicial .....	Willie Hooker.....	P.O. Box 339, Rosedale 38769.....	(662) 759-6244
Second Judicial .....	Willie Hooker.....	P.O. Box 248, Cleveland 38732.....	(662) 843-2285 (f) (662) 846-2936



# CALHOUN COUNTY

## PITTSBORO

Named for John C. Calhoun, Vice President of the United States • Formed: 1852

Area: 587.5 square miles • Population: 14,745

<b>Board Attorney</b> .....	Haven (Sonny) Clanton, Jr.....	P.O. Box 630, Calhoun City 38916.....	(662) 628-4933 (f) (662) 628-4030
<b>Chancery Clerk</b> .....	Romona Tillman.....	P.O. Box 8, Pittsboro 38951.....	(662) 412-3117 (f) (662) 412-3111
<b>Chancery Court Judges</b>			
District 18.....	Lawrence (Larry) Little.....	300 N. Lamar Blvd., Ste. 211, Oxford 38655.....	(662) 236-0233
District 18.....	Robert Q. Whitwell.....	P.O. Box 49, Oxford 38655.....	(662) 236-0233
<b>Circuit Clerk</b> .....	Carlton Baker.....	P.O. Box 25, Pittsboro 38951.....	(662) 412-3101 (f) (662) 412-3103
<b>Circuit Court Judges</b>			
District 3.....	Grady F. Tollison.....	1 Courthouse Sq., Ste. 201, Oxford 38655.....	(662) 234-3013
District 3.....	Kent E. Smith.....	P.O. Box 670, Holly Springs 38635.....	(662) 252-6311
District 3.....	J. Kelly Luther.....	102 N. Main St., Ste. F, Ripley 38663.....	(662) 837-7884
<b>Constables</b>			
Post 1.....	Jay Vanlandingham.....	P.O. Box 7, Pittsboro 38951.....	(662) 412-3135
Post 2.....	Benny Langford.....	P.O. Box 7, Pittsboro 38951.....	(662) 412-3135
<b>Coroner</b> .....	Salena Westmoreland.....	103 West Main Hwy 9, Pittsboro 38951.....	(662) 800-8093
<b>County Prosecuting Attorney</b> .....	Tina Dugard Scott.....	P.O. Box 1545, Calhoun City 38916.....	(662) 628-5440 (f) (662) 628-5450
<b>District Attorney</b> .....	Ben Creekmore.....	111 East Main St., New Albany 38652.....	(662) 234-3304 (f) (662) 234-0299
<b>Election Commissioners</b>			
District 1.....	Bernadette Coleman.....	110 Raymond St., Calhoun City 38916	
District 2.....	Donnie Paul Cain.....	P.O. Box 354, Bruce 38915	
District 3.....	Patti Moorhead Young.....	119 Easley Ave., Bruce 38915	
District 4.....	Phillip Lucius.....	116 East Fox Ave., Calhoun City 38916	
District 5.....	Robert Lee Easley.....	31 CR 462, Calhoun City 38916	
<b>Justice Court Clerk</b> .....	Tracy McGuirt.....	P.O. Box 7, Pittsboro 38951.....	(662) 412-3134
<b>Justice Court Judges</b>			
Post 1.....	Mark Ferguson.....	P.O. Box 7, Pittsboro 38951.....	(662) 412-3134
Post 2.....	Jimmy Vance.....	P.O. Box 7, Pittsboro 38951.....	(662) 412-3134
<b>Sheriff</b> .....	Greg Pollan.....	P.O. Box 158, Pittsboro 38951.....	(662) 412-3149 (f) (662) 412-3197
<b>Superintendent of Education</b> .....	Lisa Langford.....	119 W. Main St., Pittsboro 38951.....	(662) 412-3152 (f) (662) 412-3157
<b>Supervisors</b>			
District 1.....	Charles Bobo.....	P.O. Box 36, Pittsboro 38951.....	(662) 412-3126 (f) (662) 412-3128
District 2.....	Homer Moore.....	P.O. Box 36, Pittsboro 38951.....	(662) 412-3126 (f) (662) 412-3128
District 3.....	Gerald Thompson.....	P.O. Box 36, Pittsboro 38951.....	(662) 412-3126 (f) (662) 412-3128
District 4.....	Barney J. Wade.....	P.O. Box 36, Pittsboro 38951.....	(662) 412-3126 (f) (662) 412-3128
District 5.....	Tony Morgan.....	P.O. Box 36, Pittsboro 38951.....	(662) 412-3126 (f) (662) 412-3128
<b>Tax Assessor</b> .....	Bill Malone.....	P.O. Box 6, Pittsboro 38951.....	(662) 412-3140 (f) (662) 412-3143
<b>Tax Collector</b> .....	Bill Malone.....	P.O. Box 6, Pittsboro 38951.....	(662) 412-3140 (f) (662) 412-3143

# CARROLL COUNTY

## CARROLLTON AND VAIDEN

Named for Charles Carroll, a signer of the Declaration of Independence • Formed: 1833

Area: 634.3 square miles • Population: 10,254

<b>Board Attorney</b> .....	M. Kevin Horan.....	P.O. Box 2166, Grenada 38902-2166 .....	(662) 226-2185 (f) (662) 226-2127
<b>Chancery Clerk</b>			
First Judicial .....	James C. Carpenter.....	P.O. Box 60, Carrollton 38917 .....	(662) 237-9274 (f) (662) 237-9642
Second Judicial .....	James C. Carpenter.....	P.O. Box 6, Vaiden 39176 .....	(662) 464-5476 (f) (662) 464-5407
<b>Chancery Court Judges</b>			
District 6 .....	D. Joseph Kilgore .....	P.O. Box 1006, Philadelphia 39350.....	(601) 656-1881
District 6 .....	Kiley Kirk.....	P.O. Box 387, Louisville 39339.....	(662) 773-6686
<b>Circuit Clerk</b>			
First Judicial .....	Durward Stanton .....	P.O. Box 60, Carrollton 38917 .....	(662) 237-9274 (f) (662) 237-9642
Second Judicial .....	Durward Stanton .....	P.O. Box 6, Vaiden 39176 .....	(662) 464-5476 (f) (662) 464-5407
<b>Circuit Court Judges</b>			
District 5 .....	Joseph H. Loper, Jr. ....	P.O. Box 616, Ackerman 39735 .....	(662) 285-3818
District 5 .....	George Mitchell, Jr.....	P.O. Drawer J, Eupora 39744 .....	(662) 258-3691
<b>Constables</b>			
Northern District.....	Joe W. Holman.....	P.O. Box 406, Carrollton 38917 .....	(662) 299-5222
Southern Southern .....	Roshaun Daniels.....	P.O. Box 4, Coila 38923 .....	(662) 858-0521 (f) (662) 237-6655
<b>Coroner</b> .....	Mark A. Stiles.....	P.O. Box 413, North Carrollton 38917 .....	(662) 392-7225 (f) (662) 283-4719
<b>County Prosecuting Attorney</b> .....	Lori M. Bell .....	P.O. Box 623, Carrollton 38917 .....	(662) 237-1117 (f) (662) 237-6860
<b>District Attorney</b> .....	Doug Evans .....	P.O. Box 1262, Grenada 38902-1262 .....	(662) 226-8545 (f) (662) 227-9558
<b>Election Commissioners</b>			
District 1 .....	April S. Neill.....	2318 CR 282, McCarley 38943 .....	(662) 237-4147
District 2 .....	Jennifer S. Haley .....	184 CR 109, Carrollton 38917 .....	(662) 458-0960
District 3 .....	Carolyn Summerville .....	1928 CR 316, Carrollton 38917 .....	(662) 237-9575
District 4 .....	David Burkhead .....	P.O. Box 297, Carrollton 38917 .....	(662) 237-6919
District 5 .....	Lesa Clark Fletcher .....	1754 CR 405, Vaiden 39176 .....	(662) 464-5476
<b>Justice Court Clerk</b>			
District 1 .....	Shonna McGehee .....	P.O. Box 26, Carrollton 38917 .....	(662) 237-9699 (f) (662) 237-9799
District 2 .....	Mary Jane King .....	P.O. Box 474, Vaiden 39176 .....	(662) 464-8868 (f) (662) 464-8824
<b>Justice Court Judges</b>			
Northern .....	Jimmy Avant .....	P.O. Box 10, Carrollton 38917 .....	(662) 237-9699 (f) (662) 237-9799
Southern .....	Tinesha Erve-Earnest .....	P.O. Box 474, Vaiden, 39176 .....	(662) 464-8868 (f) (662) 464-8824
<b>Sheriff</b> .....	Clint Walker .....	P.O. Box 291, Carrollton 38917 .....	(662) 237-9283 (f) (662) 237-6655
<b>Superintendent of Education</b> .....	James Ray .....	P.O. Box 256, Carrollton 38917 .....	(662) 237-9276 (f) (662) 237-9703
<b>Supervisors</b>			
Beat 1.....	Jim Neill .....	P.O. Box 60, Carrollton 38917 .....	(662) 237-9274 (f) (662) 237-9642
Beat 2.....	Joshua Hurst .....	P.O. Box 60, Carrollton 38917 .....	(662) 237-9274 (f) (662) 237-9642
Beat 3.....	Edward Dill Tucker .....	P.O. Box 60, Carrollton 38917.....	(662) 237-9274 (f) (662) 237-9642
Beat 4.....	Claude Fluker .....	P.O. Box 60, Carrollton 38917 .....	(662) 237-9274 (f) (662) 237-9642
Beat 5.....	Morris R. Corley.....	P.O. Box 60, Carrollton 38917 .....	(662) 237-9274 (f) (662) 237-9642
<b>Tax Assessor</b>			
First Judicial .....	Wilton A. Neal .....	P.O. Box 193, Carrollton 38917 .....	(662) 237-9217 (f) (662) 237-4659
Second Judicial .....	Wilton A. Neal .....	P.O. Box 156, Vaiden 39176 .....	(662) 464-8852 (f) (662) 464-8802
<b>Tax Collector</b>			
First Judicial .....	Wilton A. Neal .....	P.O. Box 193, Carrollton 38917 .....	(662) 237-9217 (f) (662) 237-4659
Second Judicial .....	Wilton A. Neal .....	P.O. Box 156, Vaiden 39176 .....	(662) 464-8852 (f) (662) 464-8802

# CHICKASAW COUNTY

## HOUSTON AND OKOLONA

Named for Chickasaw Indians (word means rebellion) • Formed: 1836  
Area: 504.2 square miles • Population: 17,313

<b>Board Attorney</b> .....	Gary Carnathan .....	316 N Boradway St., Tupelo 38804 .....	(662) 842-3321
<b>Chancery Clerk</b>			
First Judicial .....	Tiffany Lovvorn .....	1 Pinson Square, Houston 38851 .....	(662) 456-2513 (f) (662) 456-5295
Second Judicial .....	Tiffany Lovvorn .....	234 W. Main St., Rm. 201, Okolona 38860 .....	(662) 447-2092 (f) (662) 447-5024
<b>Chancery Court Judges</b>			
District 14 .....	Paula Drungole-Ellis .....	101 East Main St., Starkville 39759 .....	(662) 323-5130
District 14 .....	Rodney Faver .....	101 East Main St., Starkville 39759 .....	(662) 323-5130
District 14 .....	Joseph N. (Joe) Studdard .....	P.O. Box 684, Columbus 39703 .....	(662) 329-5844
<b>Circuit Clerk</b>			
First Judicial .....	Cassandra Pulliam .....	1 Pinson Square, Ste. 2, Houston 38851 .....	(662) 456-2331 (f) (662) 456-4831
Second Judicial .....	Cassandra Pulliam .....	234 W. Main St., Rm. 203, Okolona 38860 .....	(662) 447-2838 (f) (662) 447-5044
<b>Circuit Court Judges</b>			
District 3 .....	Grady F. Tollison III .....	1 Courthouse Sq., Ste. 201, Oxford 38655 .....	(662) 234-3013
District 3 .....	Kent E. Smith .....	P.O. Box 670, Holly Springs 38635 .....	(662) 252-6311
District 3 .....	J. Kelly Luther .....	102 N. Main St., Ste. F, Ripley 38663 .....	(662) 837-7884
<b>Constables</b>			
District 1 .....	Billy Voyles .....	1 Pinson Square Rd., Houston 38851 .....	(662) 456-3941 (f) (662) 448-8122
District 2 .....	Unshay D. Randle .....	234 W. Main St., Rm. 207, Okolona 38860 .....	(662) 447-3402 (f) (662) 447-5020
<b>Coroner</b> .....	Michael Fowler .....	210 Harington St., Houston 38851 .....	(662) 542-3885
<b>County Prosecuting Attorney</b> .....	Elizabeth Fox Ausbern .....	P.O. Box 147, Okolona 38860 .....	(662) 447-2522
<b>District Attorney</b> .....	Ben Creekmore .....	111 East Main St., New Albany 38652 .....	(662) 234-3304 (f) (662) 234-0299
<b>Election Commissioners</b>			
District 1 .....	Brenda Crawford .....	123 Okolona Cut-Off Rd., Houston 38851 .....	(662) 456-3941
District 2 .....	Gary E. Huffman .....	2154 Hwy 389, Woodland 39776 .....	(662) 448-8122
District 3 .....	Nathan Bailey .....	1263 CR 149, Okolona 38860 .....	(662) 447-3402
District 4 .....	Howard Woodard .....	769 CR 404, Houka 38850 .....	(662) 447-3402
District 5 .....	Gus Clark .....	212 Martin Dr., Houston 38851 .....	(662) 447-5020
<b>Justice Court Clerks</b>			
Post 1 .....	Glenda Dixon .....	1 Pinson Square, Houston 38851 .....	(662) 456-3941 (f) (662) 448-8122
Post 2 .....	Sue Gann .....	234 W. Main St., Rm. 207, Okolona 38860 .....	(662) 447-3402 (f) (662) 447-5020
<b>Justice Court Judges</b>			
Post 1 .....	Garry L. Turner .....	1 Pinson Square Rd., Houston 38851 .....	(662) 456-3941 (f) (662) 448-8122
Post 2 .....	Judy Posey .....	234 W. Main St., Rm. 207, Okolona 38860 .....	(662) 447-3402 (f) (662) 447-5020
<b>Sheriff</b> .....	James Meyers .....	130 Lancaster Cir., Houston 38851 .....	(662) 456-2339 (f) (662) 456-5291
<b>Superintendent of Education</b> .....	John Ellison (Interim) .....	636 S Starkville St., Houston 38851 .....	(662) 456-5688
<b>Supervisors</b>			
District 1 .....	Anderson McFarland .....	1 Pinson Square Rd., Houston 38851 .....	(662) 456-2513 (f) (662) 456-5295
District 2 .....	Bill Blissard .....	1 Pinson Square Rd., Houston 38851 .....	(662) 456-2513 (f) (662) 456-5295
District 3 .....	Russell Earl Brooks .....	1 Pinson Square Rd., Houston 38851 .....	(662) 456-2513 (f) (662) 456-5295
District 4 .....	Tom Bowens .....	1 Pinson Square Rd., Houston 38851 .....	(662) 456-2513 (f) (662) 456-5295
District 5 .....	Margaret Futral .....	1 Pinson Square Rd., Houston 38851 .....	(662) 456-2513 (f) (662) 456-5295
<b>Tax Assessor</b>			
First Judicial .....	Sue Eaton Ard .....	1 Pinson Square, Rm. 3, Houston 38851 .....	(662) 456-3327 (f) (662) 456-5496
Second Judicial .....	Sue Eaton Ard .....	234 W. Main St., Rm. 204, Okolona 38860 .....	(662) 447-2242 (f) (662) 447-5022
<b>Tax Collector</b>			
First Judicial .....	Sue Eaton Ard .....	1 Pinson Square, Rm. 3, Houston 38851 .....	(662) 456-3327 (f) (662) 456-5496
Second Judicial .....	Sue Eaton Ard .....	234 W. Main St., Rm. 204, Okolona 38860 .....	(662) 447-2242 (f) (662) 447-5022

# CHOCTAW COUNTY

## ACKERMAN

Named for Choctaw Indians (word means “separation”)  
Formed: 1833 • Area: 419.7 square miles • Population 8,294

<b>Board Attorney</b> .....Kacey Young..... P.O. Box 250, Ackerman 39735 .....	(662) 285-6329 (f) (662) 285-3444		
<b>Chancery Clerk</b> .....Steve Montgomery..... P.O. Box 250, Ackerman 39735 .....	(662) 285-6329 (f) (662) 285-3444		
<b>Chancery Court Judges</b>			
District 6 .....D. Joseph Kilgore .....	P.O. Box 1006, Philadelphia 39350.....(601) 656-1881		
District 6 .....Kiley Kirk.....	P.O. Box 387, Louisville 39339.....(662) 773-6686		
<b>Circuit Clerk</b> .....Amy Burdine.....	P.O. Box 34, Ackerman 39735 .....	(662) 285-6245 (f) (662) 285-2196	
<b>Circuit Court Judges</b>			
District 5 .....Joseph H. Loper, Jr. ....	P.O. Box 616, Ackerman 39735 .....	(662) 285-3818 (f) (662) 285-3160	
District 5 .....George Mitchell, Jr.....	P.O. Drawer J, Eupora 39744 .....	(662) 258-3691	
<b>Constables</b>			
Post 1 .....Thomas Raybourn .....	1040 Bright Rd., Ackerman 39735 .....	(662) 285-3599 (f) (662) 285-9039	
Post 2 .....Roy Dun Carter .....	P.O. Box 377, Weir 39772.....	(662) 285-3599 (f) (662) 285-9039	
<b>Coroner</b> .....	Keith Coleman .....	303 N. Commerce St., Ackerman 39735 .....	(662) 285-8804 (f) (662) 285-2658
<b>County Engineer</b> .....Marty Crowder .....	P.O. Box 1209, Ackerman 39735 .....	(662) 285-2062 (f) (662) 285-2188	
<b>County Prosecuting Attorney</b> .....Kevin Null .....	P.O. Box 756, Ackerman 39735 .....	(662) 285-3880 (f) (662) 285-3073	
<b>District Attorney</b> .....Doug Evans .....	P.O. Box 1262, Grenada 38902-1262 .....	(662) 226-8545 (f) (662) 227-9558	
<b>Election Commissioners</b>			
District 1 .....Juliette Ashford.....	P.O. Box 34, Ackerman 39735		
District 2 .....Sharon Brooks .....	650 Blythe Creek Rd., Mathiston 39752		
District 3 .....Dorothy Anderson .....	2680 MS Hwy. 407, French Camp 39745		
District 4 .....Willie Mae Guillory.....	P.O. Box 265, Ackerman 39735		
District 5 .....Wayne McLeod.....	P.O. Box 834, Ackerman 39735		
<b>Justice Court Clerk</b> .....Heather Wood .....	140 Jail House Rd., Ackerman 39735 .....	(662) 285-3599 (f) (662) 285-9039	
<b>Justice Court Judges</b>			
Post 1 .....William Stephenson .....	140 Jail House Rd., Ackerman 39735 .....	(662) 285-3599 (f) (662) 285-9039	
Post 2 .....Teresa Weeks.....	140 Jail House Rd., Ackerman 39735 .....	(662) 285-3599 (f) (662) 285-9039	
<b>Sheriff</b> .....Brandon Busby .....	122 Jail House Rd., Ackerman 39735 .....	(662) 285-6129 (f) (662) 285-9040	
<b>Superintendent of Education</b> .....Stewart Glen Beard, Jr. ....	P.O. Drawer 398, Ackerman 39735 .....	(662) 285-4022 (f) (662) 285-4049	
<b>Supervisors</b>			
District 1 .....Joey Stephenson.....	P.O. Box 250, Ackerman 39735 .....	(662) 285-6329 (f) (662) 285-3444	
District 2 .....Greg Fondren.....	P.O. Box 250, Ackerman 39735 .....	(662) 285-6329 (f) (662) 285-3444	
District 3 .....Chris McIntire.....	P.O. Box 250, Ackerman 39735 .....	(662) 285-6329 (f) (662) 285-3444	
District 4 .....John Avery Shumaker .....	P.O. Box 250, Ackerman 39735 .....	(662) 285-6329 (f) (662) 285-3444	
District 5 .....Mark Bruce.....	P.O. Box 250, Ackerman 39735 .....	(662) 285-6329 (f) (662) 285-3444	
<b>Tax Assessor</b> .....Lori Power Kerr.....	P.O. Box 907, Ackerman 39735 .....	(662) 285-6320 (f) (662) 285-9067	
<b>Tax Collector</b> .....Lori Power Kerr.....	P.O. Box 907, Ackerman 39735 .....	(662) 285-6320 (f) (662) 285-9067	

# CLAIBORNE COUNTY

## PORT GIBSON

Named for William C. Claiborne, Governor of Mississippi Territory • Formed: 1817  
Area: 501.4 square miles • Population 9,080

<b>Board Attorney</b> .....	Tommie L. Stingley, Jr.....	460 Briarwood Dr., Ste 400.....	(601) 709-3592 (f) (601) 709-4611
<b>Chancery Clerk</b> .....	Gloria Dotson.....	P.O. Box 449, Port Gibson 39150.....	(601) 437-4992 (f) (601) 437-3137
<b>Chancery Court Judges</b>			
District 17.....	E. Vincent Davis.....	115 South Wall St., Natchez 39120.....	(601) 442-7454
District 17.....	George Ward.....	115 South Wall St., Natchez 39120.....	(601) 442-7454
<b>Circuit Clerk</b> .....	Gretta Myles.....	P.O. Box 549, Port Gibson 39150.....	(601) 437-5841 (f) (601) 437-4543
<b>Circuit Court Judge</b>			
District 22.....	Tomika H. Irving.....	P.O. Box 278, Fayette 39069.....	(601) 786-9600
<b>Constables</b>			
East District.....	David Flowers, Jr.....	P.O. Box 497, Port Gibson 39150.....	(601) 437-4478 (f) (601) 437-3833
West District.....	Roosevelt Dotson, Sr.....	P.O. Box 497, Port Gibson 39150.....	(601) 437-4478 (f) (601) 437-3833
<b>Coroner</b> .....	James Mallett.....	722 Chinquepin St., Port Gibson 39150.....	(601) 437-4116
<b>County Administrator</b> .....	Clovis Reed.....	P.O. Box 689, Port Gibson 39150.....	(601) 437-5216 (f) (601) 437-4430
<b>County Prosecuting Attorney</b> .....	Michael Keyton.....	P.O. Box 686, Port Gibson 39150.....	(601) 437-3322 (f) (601) 437-0088
<b>County Surveyor</b> .....	Grady Wayne Anderson.....	1158 Shiloh Rd., Port Gibson 39150.....	(601) 218-4608 (f) (601) 437-4430
<b>District Attorney</b> .....	Daniella M. Shorter.....	P.O. Drawer 767, Hazlehurst 39083.....	(601) 894-5040 (f) (601) 894-9080
<b>Election Commissioners</b> ..... (601) 617-0009/(f) (601) 437-4543			
District 1.....	Stella Greenwood.....	P.O. Box 35, Port Gibson 39150.....	
District 2.....	Gustina Jackson.....	102 Anthony St., Port Gibson 39150.....	
District 3.....	Marvin Ratliff.....	P.O. Box 684, Port Gibson 39150.....	
District 4.....	Vernester L. Watts.....	1114 Lemon Rd., Hermanville 39086.....	
District 5.....	Rita Farmer.....	P.O. Box 874, Port Gibson 39150.....	
<b>Justice Court Clerk</b> .....	Armetrice Ward.....	P.O. Box 497, Port Gibson 39150.....	(601) 437-4478 (f) (601) 437-3833
<b>Justice Court Judges</b>			
East District.....	Mary C. Curry.....	P.O. Box 497, Port Gibson 39150.....	(601) 437-4478 (f) (601) 437-4430
West District.....	Mareesha Odom.....	P.O. Box 497, Port Gibson 39150.....	(601) 437-9005 (f) (601) 437-9015
<b>Sheriff</b> .....	Edward Goods.....	P.O. Box 427, Port Gibson 39150.....	(601) 437-5161 (f) (601) 437-3824
<b>Superintendent of Education</b> .....	Dr. Nonya Thrashe.....	404 Market St., Port Gibson 39150.....	(601) 437-4232 (f) (601) 437-4409
<b>Supervisors</b>			
District 1.....	Terry Young.....	P.O. Box 689, Port Gibson 39150.....	(601) 437-5216 (f) (601) 437-4430
District 2.....	George Hudson, Jr.....	P.O. Box 689, Port Gibson 39150.....	(601) 437-5216 (f) (601) 437-4430
District 3.....	Cortez L. Odom.....	P.O. Box 689, Port Gibson 39150.....	(601) 437-5216 (f) (601) 437-4430
District 4.....	Patricia Ann Crowder-Chambliss.....	P.O. Box 689, Port Gibson 39150.....	(601) 437-5216 (f) (601) 437-4430
District 5.....	Coney Dorsey.....	P.O. Box 689, Port Gibson 39150.....	(601) 437-5216 (f) (601) 437-4430
<b>Tax Assessor</b> .....	Diane T. Davaul.....	P.O. Box 469, Port Gibson 39150.....	(601) 437-5591 (f) (601) 437-4430
<b>Tax Collector</b> .....	Diane T. Davaul.....	P.O. Box 469, Port Gibson 39150.....	(601) 437-5591 (f) (601) 437-3419

# CLARKE COUNTY

## QUITMAN

Named for Judge Joshua Clarke, first Chancellor of the State of Mississippi  
Formed: 1833 • Area: 693.4 square miles • Population 16,299

<b>Board Attorney</b> .....	Greg Snowden .....	P.O. Box 3807, Meridian 39303-3807 .....	(601) 693-5700
<b>Chancery Clerk</b> .....	Angie Wade Chisholm .....	P.O. Box 689, Quitman 39355 .....	(601) 776-2126 (f) (601) 776-2756
<b>Chancery Court Judges</b>			
District 12 .....	Larry Primeaux .....	P.O. Box 5165, Meridian 39302.....	(601) 482-9729
District 12 .....	Charles E. (Charlie) Smith .....	P.O. Box 386, Meridian 39302.....	(601) 482-9729
<b>Circuit Clerk</b> .....	Sally Doggett Wedgeworth.....	P.O. Box 216, Quitman 39355 .....	(601) 776-3111 (f) (601) 776-1001
<b>Circuit Court Judges</b>			
District 10 .....	Charles W. Wright, Jr.....	P.O. Box 1677, Meridian 39302.....	(601) 482-9741
District 10 .....	Robert T. (Bo) Bailey .....	P.O. Box 1262, Meridian 39302.....	(601) 482-9741
<b>Constables</b>			
Place 1 .....	Beverly Trotter .....	122 Loretta Dr., Quitman 39355 .....	(601) 776-5371 (f) (601) 776-1014
Place 2 .....	Ryan Wesley Evans .....	P.O. Box 266, Quitman 39355 .....	(601) 616-7597 (f) (601) 776-1014
<b>Coroner</b> .....	Greg Fairchild .....	102 Mae Avenue, Quitman 39355.....	(601) 776-8974
<b>County Administrator</b> .....	Tom Henderson .....	P.O. Box 616, Quitman 39355 .....	(601) 776-1012 (f) (601) 776-1013
<b>County Prosecuting Attorney</b> .....	Edward N. Kramer III.....	P.O. Box 46, Quitman 39355 .....	(601) 776-5399 (f) (601) 776-6888
<b>District Attorney</b> .....	Kassie Coleman.....	P.O. Box 5163, Meridian 39302.....	(601) 482-9757 (f) (601) 483-0085
<b>Election Commissioners</b>			
District 1 .....	Dora Sumrall McKenzie .....	414 CR 150, Quitman 39355 .....	
District 2 .....	Viola W. Davis .....	117 CR 2671, Shubuta 39360 .....	
District 3 .....	Troy A Dew .....	370 CR 3763, Enterprise 39330 .....	
District 4 .....	James W. (Bill) Avera, Jr. ....	10359 CR 514, Meridian 39301 .....	
District 5 .....	Dorothy Dikes Rolison .....	.P.O. Box 163, Quitman 39355 .....	
<b>Justice Court Clerk</b> .....	Casey West Kyle.....	P.O. Box 4, Quitman 39355 .....	(601) 776-5371 (f) (601) 776-1014
<b>Justice Court Judges</b>			
Place 1 .....	Tobey Bartee .....	P.O. Box 4, Quitman 39355 .....	(601) 776-5371 (f) (601) 776-1014
Place 2 .....	Terry Bonner.....	P.O. Box 4, Quitman 39355 .....	(601) 776-5371 (f) (601) 776-1014
<b>Sheriff</b> .....	Todd Kemp.....	444 West Donald St., Quitman 39355 .....	(601) 776-5252 (f) (601) 776-1025
<b>Supervisors</b>			
District 1 .....	Darrick L. Marshall.....	P.O. Box 616, Quitman 39355 .....	(601) 776-5873 (f) (601) 776-1013
District 2 .....	Lorenzo Carter .....	P.O. Box 616, Quitman 39355 .....	(601) 776-5873 (f) (601) 776-1013
District 3 .....	Joel Speed .....	P.O. Box 616, Quitman 39355 .....	(601) 776-5873 (f) (601) 776-1013
District 4 .....	Paul Mosley .....	P.O. Box 616, Quitman 39355 .....	(601) 776-5873 (f) (601) 776-1013
District 5 .....	Mickey Long.....	P.O. Box 616, Quitman 39355 .....	(601) 776-5873 (f) (601) 776-1013
<b>Tax Assessor</b> .....	Hope Moore Herrington.....	P.O. Drawer 69, Quitman 39355 .....	(601) 776-6931 (f) (601) 776-5084
<b>Tax Collector</b> .....	Hope Moore Herrington.....	P.O. Drawer 69, Quitman 39355 .....	(601) 776-6931 (f) (601) 776-5084

# CLAY COUNTY

## WEST POINT

**Named for Henry Clay, the Kentucky statesman • Formed: 1871 as Colfax County; name changed to Clay in 1876**

**Area: 416 square miles • Population: 20,225**

<b>Board Attorney</b> .....	Angela Turner Ford.....	P.O. Box 1500, West Point 39773.....	(662) 494-6611 (f) (662) 494-4814
<b>Chancery Clerk</b> .....	Amy Berry.....	P.O. Box 815, West Point 39773.....	(662) 494-3124 (f) (662) 492-4059
<b>Chancery Court Judges</b>			
District 14.....	Paula Drungole-Ellis.....	101 East Main St., Starkville 39759.....	(662) 323-5130
District 14.....	Rodney Faver.....	101 East Main St., Starkville 39759.....	(662) 323-5130
District 14.....	Joseph N. (Joe) Studdard.....	P.O. Box 684, Columbus 39703.....	(662) 329-5844
<b>Circuit Clerk</b> .....	Kim Brown Hood.....	P.O. Box 364, West Point 39773.....	(662) 494-3384 (f) (662) 495-2057
<b>Circuit Court Judges</b>			
District 16.....	James T. Kitchens, Jr.....	P.O. Box 1387, Columbus 39703.....	(662) 329-5919
District 16.....	Lee J. Howard.....	P.O. Box 1679, Starkville 39760.....	(662) 323-6765
District 16.....	Lee S. Coleman.....	P.O. Box 1033, West Point 39773.....	(662) 494-4893
<b>Constables</b>			
District 1.....	Sherman Ivy.....	P.O. Box 674, West Point 39773.....	(662) 494-6140 (f) (662) 494-6941
District 2.....	Lewis Stafford.....	P.O. Box 674, West Point 39773.....	(662) 494-6140 (f) (662) 494-6941
<b>Coroner</b> .....	Alvin Carter, Jr.....	970 Fawn Dr., West Point 39773.....	(662) 494-0565
<b>County Prosecuting Attorney</b> .....	Michelle D. Easterling.....	P.O. Box 835, West Point 39773.....	(662) 494-5184
<b>District Attorney</b> .....	Scott Colom.....	P.O. Box 1044, Columbus 39703.....	(662) 329-5911 (f) (662) 327-1854
<b>Election Commissioners</b>			
District 1.....	Linda Ivy.....	109 Carver St., West Point 39773	
District 2.....	Thomas D. (Tommy) Bryan.....	P.O. Box 1234, West Point 39773	
District 3.....	Hubert Caston.....	111 S. Division St., West Point 39773	
District 4.....	Sawana D. Walker.....	2647 CCC Line Rd., Prairie 39756	
District 5.....	Mae W. Brewer.....	555 Brewer Rd., Pheba 39775	
<b>Justice Court Clerk</b> .....	Harriett C. Bragg.....	P.O. Box 674, West Point 39773.....	(662) 494-6141 (f) (662) 494-4034
<b>Justice Court Judges</b>			
District 1.....	Thomas Hampton.....	P.O. Box 674, West Point 39773.....	(662) 494-6141 (f) (662) 494-4034
District 2.....	Chris McBrayer.....	P.O. Box 674, West Point 39773.....	(662) 494-6141 (f) (662) 494-4034
<b>Sheriff</b> .....	Eddie Scott.....	P.O. Box 142, West Point 39773.....	(662) 494-2896 (f) (662) 494-4034
<b>Supervisors</b>			
District 1.....	Lynn Horton.....	P.O. Box 815, West Point 39773.....	(662) 494-3313 (f) (662) 492-4059
District 2.....	Luke Lummus.....	P.O. Box 815, West Point 39773.....	(662) 494-3313 (f) (662) 492-4059
District 3.....	R.B. Davis.....	P.O. Box 815, West Point 39773.....	(662) 494-3313 (f) (662) 492-4059
District 4.....	Shelton L. Deanes.....	P.O. Box 815, West Point 39773.....	(662) 494-3313 (f) (662) 492-4059
District 5.....	Joe D. Chandler.....	P.O. Box 815, West Point 39773.....	(662) 494-3313 (f) (662) 492-4059
<b>Tax Assessor</b> .....	Porsha Johnson Lee.....	P.O. Box 795, West Point 39773.....	(662) 494-3432 (f) (662) 494-7452
<b>Tax Collector</b> .....	Porsha Johnson Lee.....	P.O. Box 795, West Point 39773.....	(662) 494-3432 (f) (662) 494-7452

# COAHOMA COUNTY

## CLARKSDALE

Named for Indian word meaning “red panther” • Formed: 1836  
Area: 583 square miles • Population 24,807

<b>Board Attorney</b> .....	Tom Ross, Jr .....	P.O. Box 1196, Clarksdale 38614.....	(662) 627-5251
<b>Chancery Clerk</b> .....	Carolyn B. Parham .....	P.O. Box 98, Clarksdale 38614.....	(662) 624-3000 (f) (662) 624-3040
<b>Chancery Court Judges</b>			
District 7 .....	Willie J. Perkins, Sr .....	P.O. Box 553, Greenwood 38935 .....	(662) 453-1432
District 7 .....	Catherine Farris Carter .....	P.O. Box 1787, Cleveland 38732.....	(662) 843-2111
District 7 .....	W. M. Sanders.....	P.O. Box 473, Greenwood 38935 .....	(662) 451-7289
<b>Circuit Clerk</b> .....	Demetria Jackson .....	P.O. Drawer 849, Clarksdale 38614.....	(662) 624-3014 (f) (662) 624-3075
<b>Circuit Court Judges</b>			
District 11 .....	Albert B. Smith III .....	P.O. Drawer 478, Cleveland 38732 .....	(662) 843-3346
District 11 .....	Linda Coleman.....	P.O. Box 548, Cleveland 38732.....	(662) 846-2939
District 11 .....	Charles E. Webster .....	P.O. Drawer 998, Clarksdale 38614.....	(662) 624-3017
<b>Constables</b>			
Northern District.....	Johnny R. Rybolt III .....	144 Ritch St., Clarksdale 38614.....	(662) 624-3060
Southern District.....	Floyd Williams .....	144 Ritch St., Clarksdale 38614.....	(662) 624-3060
<b>Coroner</b> .....	Scotty Meredith.....	P.O. Box 717, Clarksdale 38614 .....	(662) 624-2236
<b>County Court Judge</b> .....	C. Kent Haney .....	P.O. Box 756, Clarksdale 38614.....	(662) 624-3036 (f) (662) 451-0516
<b>County Administrator</b> .....	Morgan Wood .....	P.O. Box 579, Clarksdale 38614 .....	(662) 624-3028 (f) (662) 624-3029
<b>County Prosecuting Attorney</b> .....	John M. Sherman.....	203 Court St., Clarksdale 38614.....	(662) 627-5310 (f) (662) 627-6791
<b>District Attorney</b> .....			
.....	Brenda F. Mitchell.....	P.O. Box 848, Cleveland 38732.....	(662) 843-8000 (f) (662) 846-1711
<b>Election Commissioners</b>			
District 1 .....	Jo Ann Gates.....	2385 Moon Lake Rd., Dundee 38626	
District 2 .....	Andrew Thompson, Jr. ....	P.O. Box 876, Clarksdale 38614	
District 3 .....	Mary Smith .....	P.O. Box 221, Jonestown 38639	
District 4 .....	Roosevelt Noah .....	413 Cunningham, Clarksdale 38614	
District 5 .....	Virginia T. Burchfield.....	P.O. Box 147, Rena Lara 38767	
<b>Justice Court Clerk</b> .....	Darlean Lake .....	1 Justice Dr., Clarksdale 38614.....	(662) 624-3060
<b>Justice Court Judges</b>			
Northern District.....	A. Burks Rogers.....	1 Justice Dr., Clarksdale 38614.....	(662) 627-2241
Southern District.....	Derek D. Hopson, Jr. ....	1 Justice Dr., Clarksdale 38614.....	(662) 624-3060
<b>Sheriff</b> .....	Charles Jones.....	P.O. Box 1182, Clarksdale 38614.....	(662) 624-3081 (f) (662) 624-3035
<b>Superintendent of Education</b> .....	Ilean Richards (Interim) .....	P.O. Box 820, Clarksdale 38614 .....	(662) 624-5448 (f) (662) 624-5512
<b>Supervisors</b>			
District 1 .....	Paul Pearson .....	325 Pearson Rd., Lyon 38645.....	(662) 624-3028 (f) (662) 624-3029
District 2 .....	Pat Davis, Jr.....	4500 Farrell Rd., Clarksdale 38614 .....	(662) 302-1761 (f) (662) 624-3029
District 3 .....	Derrell Washington.....	P.O. Box 112, Jonestown 38639 .....	(662) 902-8221 (f) (662) 624-3029
District 4 .....	Johnny Newson .....	433 Andrews St., Clarksdale 38614.....	(662) 627-2279 (f) (662) 624-3029
District 5 .....	Roosevelt Lee, Jr.....	P.O. Box 579, Clarksdale 38614 .....	(662) 624-3028 (f) (662) 624-3029
<b>Tax Assessor</b> .....	Ann Williams .....	P.O. Box 219, Clarksdale 38614 .....	(662) 624-3020 (f) (662) 624-3075
<b>Tax Collector</b> .....	Ann Williams .....	P.O. Box 219, Clarksdale 38614 .....	(662) 624-3020 (f) (662) 624-3075



# COPIAH COUNTY

## HAZLEHURST

Named for Indian word meaning “calling panther” • Formed: 1823  
Area: 779.2 square miles • Population: 28,797

<b>Board Attorney</b> .....	Elise Munn.....	P. O. Drawer 768, Hazlehurst 39083.....	(601) 894-4150 (f) (601) 894-4717
<b>Chancery Clerk</b> .....	Steve Amos.....	P.O. Box 507, Hazlehurst 39083 .....	(601) 894-4101 (f) (601) 894-4081
<b>Chancery Court Judges</b>			
District 15 .....	Joseph Durr .....	P.O. Box 1356, Brookhaven 39602 .....	(601) 835-3437
<b>Circuit Clerk</b> .....	Edna E. Stevens .....	P.O. Box 467, Hazlehurst 39083 .....	(601) 894-1241 (f) (601) 894-3026
<b>Circuit Court Judges</b>			
District 22 .....	Tomika H. Irving.....	P.O. Box 278, Fayette 39069.....	(601) 786-9600
<b>Constables</b>			
Post 1.....	Jimmy Dale White.....	P.O. Box 798, Hazlehurst 39083 .....	(601) 894-3218 (f) (601) 894-1676
Post 2.....	Chris Granger.....	P.O. Box 798, Hazlehurst 39083 .....	(601) 894-3218 (f) (601) 894-1676
<b>Coroner</b> .....	Ellis Stuart.....	1087 Russell Rd., Wesson 39191 .....	(601) 891-0101/(c)(601)259-0788 (f) (601) 894-1908
<b>County Engineer</b> .....	Ron McMasters .....	212 Waterford Square, Ste. 300, Madison 39110.....	(601) 605-1090
<b>County Administrator</b> .....	Ronnie Barlow .....	P.O. Box 551, Hazlehurst 39083 .....	(601) 894-1858 (f) (601) 894-1908
<b>County Prosecuting Attorney</b> .....	Elise B. Munn.....	P.O. Drawer 768, Hazlehurst 39083 .....	(601) 894-4150 (f) (601) 894-4717
<b>District Attorney</b> .....	Daniella M. Shorter .....	P.O. Drawer 767, Hazlehurst 39083 .....	(601) 894-5040 (f) (601) 894-9080
<b>Election Commissioners</b>			
District 1 .....	Wilhelmina Jones .....	304 North Massengill St., Hazlehurst 39083 .....	(601) 894-1241
District 2 .....	Frances Taylor.....	1013 David Britt St., Wesson 39191.....	(601) 894-1241
District 3 .....	Ernest L. Munn .....	P.O. Box 245, Wesson 39191.....	(601) 894-1241
District 4 .....	Lydia Claiborne Green ..	145 Austin Cir., Crystal Springs 39059.....	(601) 894-1241
District 5 .....	William T. Saul .....	5369 Harmony Rd., Crystal Springs 39059 .....	(601) 894-1241
<b>Justice Court Clerk</b> .....	Mona Carr .....	121 W. Frost St., Hazlehurst 39083 .....	(601) 894-3218 (f) (601) 894-6038
<b>Justice Court Judges</b>			
Post 1.....	Teresa G. Bozeman .....	P.O. Box 798, Hazlehurst 39083 .....	(601) 892-7796 (f) (601) 894-4573
Post 2.....	Vicki Bass Ramsey.....	P.O. Box 798, Hazlehurst 39083 .....	(601) 892-7796 (f) (601) 894-4573
<b>Sheriff</b> .....	Byron Swilley .....	P.O. Box 547, Hazlehurst 39083 .....	(601) 894-3011 (f) (601) 892-2133
<b>Superintendent of Education</b> .....	Rickey Clopton .....	254 West Gallatin St., Hazlehurst 39083.....	(601) 894-1341 (f) (601) 894-2634
<b>Supervisors</b>			
District 1 .....	Daryl McMillian .....	P.O. Box 551, Hazlehurst 39083 .....	(601) 894-1858/(c) (601) 953-9901 (f) (601) 894-1908
District 2 .....	Terry Channell .....	P.O. Box 551, Hazlehurst 39083 .....	(601) 894-1858/(c) (601) 953-9902 (f) (601) 894-1908
District 3 .....	Perry Hood .....	P.O. Box 551, Hazlehurst 39083 .....	(601) 894-1858/(c) (601) 953-9903 (f) (601) 894-1908
District 4 .....	Kenneth Powell.....	P.O. Box 551, Hazlehurst 39083 .....	(601) 894-1858/(c) (601) 953-9904 (f) (601) 894-1908
District 5 .....	Judson Jackson .....	P.O. Box 551, Hazlehurst 39083 .....	(601) 894-1858/(c) (601) 953-9905 (f) (601) 894-1908
<b>Tax Assessor</b> .....	Todd Mooney .....	P.O. Box 730, Hazlehurst 39083 .....	(601) 894-2721/(c) (601) 953-9948 (f) (601) 894-3026
<b>Tax Collector</b> .....	April S. Holloway .....	P.O. Box 705, Hazlehurst 39083 .....	(601) 894-2731 (f) (601) 894-3026

# COVINGTON COUNTY

## COLLINS

Named for General Leonard Covington, killed in War of 1812 • Formed: 1819

Area: 414.8 square miles • Population: 19,442

<b>Board Attorney</b> .....	Tommy Rogers .....	P.O. Box 1415, Collins 39428.....	(601) 765-8235 (f) (601) 765-8237
<b>Chancery Clerk</b> .....	Guy Easterling.....	P.O. Box 1679, Collins 39428.....	(601) 765-4242 (f) (601) 765-5016
<b>Chancery Court Judges</b>			
District 13 .....	David Shoemaker .....	P.O. Box 1678, Collins 39428.....	(601) 765-8284
District 13 .....	Gerald Martin .....	P.O. 325, Raleigh 39153 .....	(601) 822-5017
<b>Circuit Clerk</b> .....	Melissa Duckworth.....	P.O. Box 667, Collins 39428.....	(601) 765-6506 (f) (601) 765-5012
<b>Circuit Court Judges</b>			
District 13 .....	Matthew G. Sullivan .....	P.O. Box 545, Raleigh 39153.....	(601) 782-4413
District 13 .....	Stanley Sorey.....	P.O. Box 861, Raleigh 39153.....	(601) 782-9999
<b>Constables</b>			
Northern.....	Joe Ponder.....	P.O. Box 665, Collins 39428.....	(601) 765-6581 (f) (601) 765-5014
Southern.....	Roger P. Dickens.....	P.O. Box 665, Collins 39428.....	(601) 765-6581 (f) (601) 765-5014
<b>Coroner</b> .....	Chris A. DaQuila.....	P.O. Box 1542, Collins 39428.....	(601) 765-1010 (f) (601) 765-5016
<b>County Comptroller</b> .....	Krystal Bonds.....	P.O. Box 1679, Collins 39428.....	(601) 765-8605 (f) (601) 765-5016
<b>County Engineer</b> .....	Ottis Wolverton, Jr. ....	57 Wolverton Dr., Collins 39428 .....	(601) 765-4424
<b>County Prosecuting Attorney</b> .....	John Alan Buffington .....	P.O. Box 477, Prentiss 39471.....	(601) 792-4554
<b>District Attorney</b> .....	Matt Sullivan.....	100 Court Ave., Ste. 4, Mendenhall 39114....	(601) 847-1342 (f) (601) 847-3428
<b>Election Commissioners</b>			
District 1 .....	Mary Glover Walters .....	302 East Main St., Seminary 39749	
District 2 .....	Lisa Bounds.....	192 Daughton Holbrook Rd., Sumrall 39482	
District 3 .....	Rhonda McCall Purvis.....	P.O. Box 711 Collins 39428	
District 4 .....	Mary Deloris Thornton .....	P.O. Box 607, Collins 39428	
District 5 .....	Dorothy A. Magee .....	242 Lilly Valley Church Rd., Mount Olive 39119	
<b>Justice Court Clerk</b> .....	Cassity Booker .....	P.O. Box 665, Collins 39428.....	(601) 765-6581 (f) (601) 765-5014
<b>Justice Court Judges</b>			
Northern District.....	Bobby Wayne Mooney .....	P.O. Box 665, Collins 39428.....	(601) 765-6581 (f) (601) 765-5014
Southern District.....	John Laz Sanford.....	P.O. Box 665, Collins 39428.....	(601) 765-6581 (f) (601) 765-5014
<b>Sheriff</b> .....	Darrell Perkins .....	P.O. Box 545, Collins 39428.....	(601) 765-8281 (f) (601) 765-5003
<b>Superintendent of Education</b> .....	Babette Duty .....	P.O. Box 1269, Collins 39428.....	(601) 765-8247 (f) (601) 765-4102
<b>Supervisors</b>			
District 1 .....	John Sterling Craft .....	P.O. Box 1679, Collins 39428.....	(601) 765-8605 (f) (601) 765-5016
District 2 .....	John Holifield.....	P.O. Box 1679, Collins 39428.....	(601) 765-8605 (f) (601) 765-5016
District 3 .....	Jimmy D. White .....	P.O. Box 1679, Collins 39428.....	(601) 765-8605 (f) (601) 765-5016
District 4 .....	Fenton Pope .....	P.O. Box 1679, Collins 39428.....	(601) 765-8605 (f) (601) 765-5016
District 5 .....	Arthur Keys.....	P.O. Box 1679, Collins 39428.....	(601) 765-8605 (f) (601) 765-5016
<b>Tax Assessor</b> .....	Cindy Aultman Sanford.....	P.O. Box 1537, Collins 39428.....	(601) 765-6402 (f) (601) 765-1052
<b>Tax Collector</b> .....	Cindy Aultman Sanford.....	P.O. Box 1537, Collins 39428.....	(601) 765-6402 (f) (601) 765-1052

# DESOTO COUNTY

## HERNANDO

Named for Hernando DeSoto, discoverer of the Mississippi River • Formed: 1836

Area: 496.6 square miles • Population: 170,913

<b>Board Attorney</b> .....	Tony Nowak .....	2545 Caffey St., Hernando 38632 .....	(662) 429-7888 (f) (662) 429-0107
<b>Chancery Clerk</b> .....	Misty T. Heffner .....	P.O. Box 949, Hernando 38632 .....	(662) 469-8005 (f) (662) 469-8308
<b>Chancery Court Judges</b>			
District 3 .....	Mitchell M. Lundy, Jr.....	P.O. Drawer 471, Grenada 38901.....	(662) 226-1343
District 3 .....	Percy L. Lynchard, Jr.....	P.O. Box 340, Hernando 38632 .....	(662) 469-8374
District 3 .....	Vicki B. Daniels .....	P.O. Box 1104, Batesville 38606 .....	(662) 563-8715
<b>Circuit Clerk</b> .....	Dale K. Thompson .....	2535 Hwy. 51 S., Rm. 201, Hernando 38632 .....	(662) 469-8007 (f) (662) 469-8370
<b>Circuit Court Judges</b>			
District 17 .....	Celeste Embrey Wilson.....	2535 Highway 51 S., Hernando 38632 .....	(662) 469-8359
District 17 .....	Smith Murphey.....	202 French's Alley, Senatobia 38668 .....	(662) 560-6201
District 17 .....	Jimmy McClure III .....	P.O. Box 246, Sardis 38666.....	(662) 487-2072
District 17 .....	Gerald Chatham .....	P.O. Box 527, Hernando 38632 .....	(662) 469-8314
<b>Constables</b>			
District 1 .....	Lawrence Vaughn, Jr. ....	8525 Hwy. 51 N., Southaven 38671 .....	(662) 469-8026 (f) (662) 469-8825
District 2 .....	Mitzi Stewart Hodge.....	8525 Hwy. 51 N., Southaven 38671 .....	(662) 469-8026 (f) (662) 469-8825
District 3 .....	Keith Combes .....	8525 Hwy. 51 N., Southaven 38671 .....	(662) 469-8026 (f) (662) 393-5859
District 4 .....	Bobby Holloway.....	8525 Hwy. 51 N., Southaven 38671 .....	(662) 469-8026 (f) (662) 393-5859
District 5 .....	Lee Hodge.....	8525 Hwy. 51 N., Southaven 38671 .....	(662) 469-8026 (f) (662) 393-5859
<b>Coroner</b> .....	W. Josh Pounders .....	2272 highway 51 S. Hernando 38632 .....	(662) 429-5057 (f) (662) 429-5126
<b>County Administrator</b> .....	Vanessa Lynchard .....	365 Loshers St., Hernando 38632 .....	(662) 469-8180 (f) (662) 469-8181
<b>County Court Clerk</b> .....	Dale K. Thompson .....	2535 Hwy. 51 S., Rm. 201, Hernando 38632 .....	(662) 469-8350
Voter Registration and Marriage Licenses .....			
<b>County Court Judges</b>			
Place 1 .....	Allen B. Couch, Jr. ....	2535 Hwy. 51 S., Hernando 38632 .....	(662) 469-8317 (f) (662) 469-8318
Place 2 .....	Craig Treadway .....	311 W. South St., Ste D, Hernando 38632 .....	(662) 469-8336 (f) (662) 469-8337
<b>County Engineer</b> .....	Scott Young.....	P.O. Box 389, Nesbit 38651.....	(662) 469-8025 (f) (662) 469-8749
<b>County Prosecuting Attorney</b> .....	James E. Holland.....	8525 Highway 51 N., Southaven 38671 .....	(662) 469-8026 (f) (662) 469-8825
<b>District Attorney</b> .....	John W. Champion.....	365 Loshers St., Ste. 210, Hernando 38632 .....	(662) 469-8014 (f) (662) 469-8231
<b>Election Commissioners</b>			
District 1 .....	Laura Edler.....	6106 Dyanne Dr., Olive Branch 38654 .....	(662) 469-8072
District 2 .....	Barry Chatham .....	P.O. Box 898, Southaven 38671 .....	(662) 469-8072
District 3 .....	Cara Seay Combes .....	8505 Grandview Lake Dr., Walls 38680 .....	(662) 469-8072
District 4 .....	Sissie Ferguson .....	6234 Nesbit Rd., Lake Cormorant 38641 .....	(662) 469-8072
District 5 .....	David H. Ross .....	2874 Oxford Circle, Southaven 38672 .....	(662) 469-8072
<b>Justice Court Clerk</b> .....	Pat Sanford .....	8525 Hwy. 51 N., Southaven 38671 .....	(662) 469-8026 (f) (662) 469-8825
<b>Justice Court Judges</b>			
District 1 .....	Kenneth Adams .....	8525 Hwy. 51 N., Southaven 38671 .....	(662) 469-8026 (f) (662) 469-8825
District 2 .....	Larry Vaughn .....	8525 Hwy. 51 N., Southaven 38671 .....	(662) 469-8026 (f) (662) 469-8825
District 3 .....	William H. Lantrip.....	8525 Hwy. 51 N., Southaven 38671 .....	(662) 469-8026 (f) (662) 469-8825
District 4 .....	Brad Russell .....	8525 Hwy. 51 N., Southaven 38671 .....	(662) 469-8026 (f) (662) 469-8825
District 5 .....	Karen Sanders Carter.....	8525 Hwy. 51 N., Southaven 38671 .....	(662) 469-8026 (f) (662) 469-8825
<b>Sheriff</b> .....	Bill Rasco .....	3091 Industrial Dr. W., Hernando 38632.....	(662) 469-8027 (f) (662) 469-8543
<b>Superintendent of Education</b> .....	Corey Uselton .....	5 E. South St., Hernando 38632.....	(662) 429-5271
<b>Supervisors</b>			
District 1 .....	Jessie L. Medlin.....	365 Loshers St., Hernando 38632 .....	(662) 469-8002 (f) (662) 469-8181
District 2 .....	Mark Gardner .....	365 Loshers St., Hernando 38632 .....	(662) 469-8002 (f) (662) 469-8181
District 3 .....	Ray Denson .....	365 Loshers St., Hernando 38632 .....	(662) 469-8002 (f) (662) 469-8181
District 4 .....	Lee P. Caldwell .....	365 Loshers St., Hernando 38632 .....	(662) 469-8002 (f) (662) 469-8181
District 5 .....	Michael Lee .....	365 Loshers St., Hernando 38632 .....	(662) 469-8002 (f) (662) 469-8181
<b>Tax Assessor</b> .....	Jeff Fitch .....	365 Loshers St., Hernando 38632 .....	(662) 469-8029 (f) (662) 469-8201
<b>Tax Collector</b> .....	Joey Treadway .....	365 Loshers St., Hernando 38632 .....	(662) 469-8030 (f) (662) 469-8105

# FORREST COUNTY

## HATTIESBURG

Named for General Nathan Bedford Forrest, Confederate cavalry leader • Formed: 1908

Area: 470 square miles • Population: 76,330

<b>Board Attorney</b> .....	David Miller .....	P.O. Box 1310, Hattiesburg 39403-1310 .....	(601) 545-6006 (f) (601) 545-6172
<b>Chancery Clerk</b> .....	Lance C. Reid .....	P.O. Box 951, Hattiesburg 39403 .....	(601) 545-6014 (f) (601) 545-6017
<b>Chancery Court Judges</b>			
District 10 .....	Rhea H. Sheldon .....	250 Broad St., Ste. 12, Columbia 39429 .....	(601) 736-2220
District 10 .....	Sheila Havard Smallwood .....	P.O. Box 1977, Hattiesburg 39403 .....	(601) 545-6079
District 10 .....	Chad Smith .....	P.O. Box 1977, Hattiesburg 39403 .....	(601) 544-6079
District 10 .....	Deborah J. Gambrell .....	P.O. Box 807, Hattiesburg 39403-0807 .....	(601) 545-6028
<b>Circuit Clerk</b> .....	Gwen Wilks .....	P.O. Box 992, Hattiesburg 39403 .....	(601) 582-3213 (f) (601) 545-6065
<b>Circuit Court Judges</b>			
District 12 .....	Robert B. Helfrich .....	P.O. Box 309, Hattiesburg 39403 .....	(601) 544-5495
District 12 .....	Jon Mark Weathers .....	P.O. Box 830, Hattiesburg 39403 .....	(601) 544-8230
<b>Constables</b>			
District 1 .....	Mike Harris .....	700 Main St., Hattiesburg 39401 .....	(601) 544-3136 (f) (601) 545-6114
District 2 .....	John Tryner .....	700 Main St., Hattiesburg 39401 .....	(601) 544-3136 (f) (601) 545-6114
District 3 .....	Jennifer Brown-Travis .....	700 Main St., Hattiesburg 39401 .....	(601) 544-3136 (f) (601) 545-6114
District 4 .....	Tommy Cook .....	700 Main St., Hattiesburg 39401 .....	(601) 544-3136 (f) (601) 545-6114
<b>Coroner</b> .....	Butch Benedict, Jr. ....	237 J. B. Horne Rd., Hattiesburg 39401 .....	(601) 266-4057 (f) (601) 266-4480
<b>County Administrator</b> .....	Betty Carlisle .....	P.O. Box 1310, Hattiesburg 39403 .....	(601) 545-6000 (f) (601) 582-5135
<b>County Court Judge</b> .....	Carol Jones Russell .....	P.O. Box 190, Hattiesburg 39403-0190 .....	(601) 545-6075 (f) (601) 545-6105
<b>County Prosecuting Attorney</b> .....	David Frank Myers .....	P.O. Box 2037, Hattiesburg 39403 .....	(601) 544-4333 (f) (601) 544-4331
<b>District Attorney</b> .....	Lin Carter .....	P.O. Box 166, Hattiesburg 39403-0166 .....	(601) 545-1551 (f) (601) 545-6097
<b>Election Commissioners</b>			
District 1 .....	Gentry Mordica .....	1454 Elks Lake Rd., Hattiesburg 39401	
District 2 .....	Katie Ethel McGee .....	297 Mary Magdalene Rd., Hattiesburg 39401	
District 3 .....	Lucretia Sug Jenkins .....	104 Third Ave., Petal 39465	
District 4 .....	Nancy Faye Noble .....	200 Franklin St., Hattiesburg 39401	
District 5 .....	Sue Polk .....	224 East 5th St., Hattiesburg 39401	
<b>Justice Court Clerk</b> .....	Keitha Sparkman-Scott .....	700 N. Main St., Hattiesburg 39401 .....	(601) 544-3163 (f) (601) 545-6114
<b>Justice Court Judges</b>			
Post 1 .....	Wes Curry .....	700 N. Main St., Hattiesburg 39401 .....	(601) 544-3136 (f) (601) 545-6114
Post 2 .....	Zachary M. Vaughn .....	700 N. Main St., Hattiesburg 39401 .....	(601) 544-3136 (f) (601) 545-6114
Post 3 .....	Gay Polk-Payton .....	700 N. Main St., Hattiesburg 39401 .....	(601) 544-3136 (f) (601) 545-6114
Post 4 .....	Robert Davis .....	700 N. Main St., Hattiesburg 39401 .....	(601) 544-3136 (f) (601) 545-6114
<b>Sheriff</b> .....	Charlie Sims .....	P.O. Box 747, Hattiesburg 39403 .....	(601) 544-7800 (f) (601) 544-8162
<b>Superintendent of Education</b> .....	Mitchell Brian Freeman .....	P.O. Box 1977, Hattiesburg 39403 .....	(601) 545-6055 (f) (601) 545-6054
<b>Supervisors</b>			
District 1 .....	David Hogan .....	P.O. Box 1310, Hattiesburg 39403-1310 .....	(601) 545-6000 (f) (601) 545-6095
District 2 .....	Sharon A. Thompson .....	P.O. Box 1310, Hattiesburg 39403-1310 .....	(601) 545-6000 (f) (601) 545-6095
District 3 .....	Burkett Ross .....	P.O. Box 1310, Hattiesburg 39403-1310 .....	(601) 545-6000 (f) (601) 545-6095
District 4 .....	Rod Woullard .....	P.O. Box 1310, Hattiesburg 39403-1310 .....	(601) 545-6000 (f) (601) 545-6095
District 5 .....	Chris Bowen .....	P.O. Box 1310, Hattiesburg 39403-1310 .....	(601) 545-6000 (f) (601) 545-6095
<b>Tax Assessor</b> .....	Mary Ann Palmer .....	P.O. Box 1626, Hattiesburg 39403 .....	(601) 545-6130 (f) (601) 545-6180
<b>Tax Collector</b> .....	Billy Hudson .....	P.O. Box 1689, Hattiesburg 39403 .....	(601) 582-8228 (f) (601) 545-6093

# FRANKLIN COUNTY

## MEADVILLE

**Named for Benjamin Franklin, colonial statesman and philosopher • Formed: 1809**  
**Area: 566.7 square miles • Population: 8,118**

<b>Board Attorney</b> .....	William (Bill) Halford .....	85 Main St. W., Meadville 39653 .....	(601) 384-2100 (f) (601) 384-2121
<b>Chancery Clerk</b> .....	Jill Jordan Gilbert .....	P.O. Box 297, Meadville 39653.....	(601) 384-2330 (f) (601) 384-5864
<b>Chancery Court Judges</b>			
District 4 .....	Debra K. Halford .....	P.O. Box 575, Meadville 39653.....	(601) 384-3833 (f) (601) 384-4349
District 4 .....	Wayne Smith.....	P.O. Box 524, Liberty 39645 .....	(601) 657-8588 (f) (601) 657-8688
<b>Circuit Clerk</b> .....	Warren Walker .....	P.O. Box 267, Meadville 39653.....	(601) 384-2320 (f) (601) 384-8244
<b>Circuit Court Judges</b>			
District 6 .....	Lillie Blackmon Sanders.....	115 South Wall St., Natchez 39120.....	(601) 445-7933
District 6 .....	Debra W. Blackwell.....	115 South Wall St., Natchez 39120.....	(601) 442-8363
<b>Constables</b>			
District 1 .....	Charles E. Brown .....	P.O. Box 365, Meadville 39653.....	(601) 384-2002 (f) (601) 384-2253
District 2 .....	Dewayne Whetstone.....	P.O. Box 365, Meadville 39653.....	(601) 384-2002 (f) (601) 384-2253
<b>Coroner</b> .....	Billy P. Gill .....	P.O. Box 170, Meadville 39653.....	(601) 384-2963
<b>County Prosecuting Attorney</b> .....	Mary K. Williamson .....	P.O. Box 188, Meadville 39653.....	(601) 384-2343 (f) (601) 384-5442
<b>District Attorney</b> .....	Shameca S. Collins.....	307 Market St., Natchez 39120.....	(601) 445-4099 (f) (601) 445-7947
<b>Election Commissioners</b>			
District 1 .....	Gloria Bonds .....	469 Railroad Ave. NW, Roxie 39661	
District 2 .....	Elizabeth Lazarus .....	P.O. Box 324, Meadville 39653	
District 3 .....	Margie McNair .....	P.O. Box 318, Bude 39630	
District 4 .....	Faye Davis Enzman .....	4650 Hwy 84 E., Meadville 39653	
District 5 .....	Marilyn Ezell .....	9255 Berrytown Rd. SE, Meadville 39653	
<b>Justice Court Clerk</b> .....	Gladys Wilcher .....	P.O. Box 365, Meadville 39653.....	(601) 384-2002 (f) (601) 384-2253
<b>Justice Court Judges</b>			
Post 1.....	Rickey O'Quinn .....	P.O. Box 365, Meadville 39653.....	(601) 384-2002
Post 2.....	Larry Wallace.....	P.O. Box 365, Meadville 39653.....	(601) 384-2002
<b>Sheriff</b> .....	Tom Tindle.....	P.O. Box 396, Meadville 39653.....	(601) 384-2323 (f) (601) 384-3770
<b>Superintendent of Education</b> .....	Chris Kent .....	P.O. Box 605, Meadville 39653.....	(601) 384-2340 (f) (601) 384-2393
<b>Supervisors</b>			
District 1 .....	Ronald Hunt.....	P.O. Box 297, Meadville 39653.....	(601) 384-2330 (f) (601) 384-5864
District 2 .....	Henry (Eddie) Stebbin .....	P.O. Box 297, Meadville 39653.....	(601) 384-2330 (f) (601) 384-5864
District 3 .....	Mike (Dirt) Hunt .....	P.O. Box 297, Meadville 39653.....	(601) 384-2330 (f) (601) 384-5864
District 4 .....	Pat Larkin.....	P.O. Box 297, Meadville 39653.....	(601) 384-2330 (f) (601) 384-5864
District 5 .....	Jimmie (Bodi) Bass.....	P.O. Box 297, Meadville 39653.....	(601) 384-2330 (f) (601) 384-5864
<b>Tax Assessor</b> .....	Talina King Matthews .....	P.O. Box 456, Meadville 39653.....	(601) 384-2359 (f) (601) 384-3040
<b>Tax Collector</b> .....	Talina King Matthews .....	P.O. Box 456, Meadville 39653.....	(601) 384-2359 (f) (601) 384-3040

# GEORGE COUNTY

## LUCEDALE

Named for Senator J. Z. George, lawyer, jurist, and statesman • Formed: 1910

Area: 483.6 square miles • Population: 23,303

<b>Board Attorney</b> .....	Robert Shepard .....	922 Manila St., Lucedale 39452.....	(601) 947-7575
<b>Chancery Clerk</b> .....	Cammie Brannan Byrd.....	355 Cox St., Ste. A, Lucedale 39452.....	(601) 947-4801 (f) (601) 947-1300
<b>Chancery Court Judges</b>			
District 16 .....	Tanya Hasbrouck.....	P.O. Box 998, Pascagoula 39568-0998 .....	(228) 769-3036
District 16 .....	D. Neil Harris, Sr.....	P.O. Box 998, Pascagoula 39568-0998 .....	(228) 769-3034
District 16 .....	Mark A. Maples .....	P.O. Box 998, Pascagoula 39568-0998 .....	(228) 769-3035
<b>Circuit Clerk</b> .....	Chad Welford .....	355 Cox St., Ste. C, Lucedale 39452 .....	(601) 947-4881 (f) (601) 947-8804
<b>Circuit Court Judges</b>			
District 19 .....	Robert P. Krebs .....	P.O. Box 998, Pascagoula 39568-1959 .....	(228) 769-3438
District 19 .....	Kathy King Jackson.....	P.O. Box 998, Pascagoula 39568-0998 .....	(228) 769-3244
District 19 .....	Dale Harkey .....	P.O. Box 998, Pascagoula 39568-0998 .....	(228) 769-3434
<b>Constables</b>			
District 1 .....	Glen Ecroyd .....	2226 Fig Farm Rd., Lucedale 39452 .....	(601) 947-5314
District 2 .....	Jerry Havard, Jr. ....	167 B Hempstead Rd., Lucedale 39452 .....	(601) 508-9799
<b>Coroner</b> .....	Dee Ann Miller .....	238 Mill St., Lucedale 39452.....	(601) 410-2875
<b>County Prosecuting Attorney</b> .....	Joey Griffin .....	368 Cox St., Lucedale 39452 .....	(601) 508-0509 (f) (601) 947-2939
<b>District Attorney</b> .....	Angel Myers McIlrath .....	P.O. Box 1756, Pascagoula 39568-1756 .....	(228) 769-3045 (f) (228) 769-3345
<b>Election Commissioners</b>			
District 1 .....	Joanle Evans .....	175 Davis Wade Rd., Lucedale 39452	
District 2 .....	Caleb R. Howell .....	211 Anderson Subdivision Cir., Lucedale 39452	
District 3 .....	Alan W. Brown.....	4236 Barton Agricola Rd., Lucedale 39452	
District 4 .....	Constance Lancaster.....	150 Cochran Town Rd., Lucedale 39452	
District 5 .....	Rebecca (Becky) Berry.....	1188 Havens Rd., Perkinston 39573	
<b>Justice Court Clerk</b> .....	Sandra Tanner.....	368 Cox St., Lucedale 39452 .....	(601) 947-4834 (f) (601) 947-1911
<b>Justice Court Judges</b>			
District 1 .....	Mike Bullock .....	368 Cox St., Lucedale 39452 .....	(601) 947-4834 (f) (601) 947-1911
District 2 .....	Martin A. Seib.....	368 Cox St., Lucedale 39452 .....	(601) 947-4834 (f) (601) 947-1911
<b>Sheriff</b> .....	Keith Havard .....	355 Cox St., Ste. B, Lucedale 39452 .....	(601) 947-4811 (f) (601) 947-0233
<b>Superintendent of Education</b> .....	Wade Whitney.....	5152 Main St., Lucedale 39452.....	(601) 947-6993 (f) (601) 947-8805
<b>Supervisors</b>			
Beat 1.....	Frankie Massey.....	355 Cox St., Ste. D, Lucedale 39452.....	(601) 947-7506
Beat 2.....	Kelly W. Wright .....	355 Cox St., Ste. D, Lucedale 39452.....	(601) 947-7506
Beat 3.....	Larry D. McDonald.....	355 Cox St., Ste. D, Lucedale 39452.....	(601) 947-7506
Beat 4.....	Larry Havard .....	355 Cox St., Ste. D, Lucedale 39452.....	(601) 947-7506
Beat 5.....	William Henry Cochran.....	355 Cox St., Ste. D, Lucedale 39452.....	(601) 947-7506
<b>Tax Assessor</b> .....	Vincent E. Carlisle.....	5130 Main St., Ste. B, Lucedale 39452.....	(601) 947-7541 (f) (601) 947-6597
<b>Tax Collector</b> .....	Vincent E. Carlisle.....	5130 Main St., Ste. B, Lucedale 39452.....	(601) 947-7541 (f) (601) 947-6597

# GREENE COUNTY

## LEAKESVILLE

Named for General Nathaniel Greene, Revolutionary War hero • Formed: 1817

Area: 718.7 square miles • Population: 14,326

<b>Board Attorney</b> .....	Paul Walley .....	P.O. Box 183, New Augusta 39462 .....	(601) 964-7878 (f) (601) 964-7879
<b>Chancery Clerk</b> .....	Michelle D. Eubanks .....	P.O. Box 610, Leakesville 39451 .....	(601) 394-2377 (f) (601) 394-4445
<b>Chancery Court Judges</b>			
District 16 .....	Tanya Hasbrouck.....	P.O. Box 998, Pascagoula 39568-0998 .....	(228) 769-3036
District 16 .....	D. Neil Harris, Sr.....	P.O. Box 998, Pascagoula 39568-0998 .....	(228) 769-3034
District 16 .....	Mark A. Maples .....	P.O. Box 998, Pascagoula 39568-0998 .....	(228) 769-3035
<b>Circuit Clerk</b> .....	Cecelia Bounds .....	P.O. Box 310, Leakesville 39451 .....	(601) 394-2379 (f) (601) 394-2334
<b>Circuit Court Judges</b>			
District 19 .....	Robert P. Krebs .....	P.O. Box 998, Pascagoula 39568-1959 .....	(228) 769-3438
District 19 .....	Kathy King Jackson.....	P.O. Box 998, Pascagoula 39568-0998 .....	(228) 769-3244
District 19 .....	Dale Harkey .....	P.O. Box 998, Pascagoula 39568-0998 .....	(228) 769-3434
<b>Constables</b>			
Post 1 .....	Ryan Walley .....	P.O. Box 547, Leakesville 39451 .....	(601) 394-2347
Post 2 .....	James William Wilkins .....	P.O. Box 547, Leakesville 39451 .....	(601) 394-2347
<b>Coroner</b> .....	Ladd Pulliam .....	909 Lakeview Dr., Leakesville 39451 .....	(601) 525-6054
<b>County Prosecuting Attorney</b> .....	Lee Turner .....	P.O. Box 1492, Leakesville 39451 .....	(601) 394-5008 (f) (601) 394-2986
<b>District Attorney</b> .....	Angel Myers McIlrath .....	P.O. Box 1756, Pascagoula 39568-1756 .....	(228) 769-3045 (f) (228) 769-3345
<b>Election Commissioners</b>			
District 1 .....	Stacy Wilson .....	P.O. Box 310, Leakesville 39451 .....	
District 2 .....	Lisa D. Bivens .....	P.O. Box 310, Leakesville 39451 .....	
District 3 .....	Deborah Freeman.....	169 Evans Loop, Richton 39476 .....	
District 4 .....	Elizabeth Ross .....	5083 Vernal River Rd., Lucedale 39452 .....	
District 5 .....	Terri Ware Denmark.....	P.O. Box 310, Leakesville 39451 .....	
<b>Justice Court Clerk</b> .....	Brenda Moreno .....	P.O. Box 547, Leakesville 39451 .....	(601) 394-2347 (f) (601) 394-2114
<b>Justice Court Judges</b>			
Post 1 .....	Jeff Byrd .....	P.O. Box 547, Leakesville 39451 .....	(601) 394-2347 (f) (601) 394-2114
Post 2 .....	Shannon Busby .....	P.O. Box 547, Leakesville 39451 .....	(601) 394-2347 (f) (601) 394-2114
<b>Sheriff</b> .....	Stanley McLeod .....	P.O. Box 637, Leakesville 39451 .....	(601) 394-2341 (f) (601) 394-5939
<b>Superintendent of Education</b> .....	Charles Breland .....	P.O. Box 1329, Leakesville 39451 .....	(601) 394-2364 (f) (601) 394-5542
<b>Supervisors</b>			
District 1 .....	James Radcliff .....	P.O. Box 460, Leakesville 39451 .....	(601) 394-2394 (f) (601) 394-4650
District 2 .....	Elton L. Clark.....	P.O. Box 460, Leakesville 39451 .....	(601) 394-2394 (f) (601) 394-4650
District 3 .....	Wayburn D. Smith, Jr. ....	P.O. Box 460, Leakesville 39451 .....	(601) 394-2394 (f) (601) 394-4650
District 4 .....	John W. Barrow .....	P.O. Box 460, Leakesville 39451 .....	(601) 394-2394 (f) (601) 394-4650
District 5 .....	Gary F. Fairley .....	P.O. Box 460, Leakesville 39451 .....	(601) 394-2394 (f) (601) 394-4650
<b>Tax Assessor</b> .....	Mark Holder .....	P.O. Box 477, Leakesville 39451 .....	(601) 394-2378 (f) (601) 394-6199
<b>Tax Collector</b> .....	Mark Holder .....	P.O. Box 477, Leakesville 39451 .....	(601) 394-2378 (f) (601) 394-6199

# GRENADA COUNTY

## GRENADA

Named for city of Grenada, Spain • Formed: 1870

Area: 449.2 square miles • Population: 21,666

<b>Board Attorney</b> .....	Gore, Kilpatrick & Dambrino PLLC.. P.O. Box 901, Grenada 38902.....	(662) 226-1891 (f) (662) 226-2237	
<b>Chancery Clerk</b> .....	Johnny L. Hayward..... P.O. Box 1208, Grenada 38902-1208 .....	(662) 226-1821 (f) (662) 227-2860	
<b>Chancery Court Judges</b>			
District 3 .....	Mitchell M. Lundy, Jr..... P.O. Drawer 471, Grenada 38901.....	(662) 226-1343	
District 3 .....	Percy L. Lynchard, Jr..... P.O. Box 340, Hernando 38632 .....	(662) 469-8374	
District 3 .....	Vicki B. Daniels .....	P.O. Box 1104, Batesville 38606..... (662) 563-8715	
<b>Circuit Clerk</b> .....	Michele Redditt-Garcia..... P.O. Box 1517, Grenada 38902-1517 .....	(662) 226-1941 (f) (662) 227-2865	
<b>Circuit Court Judges</b>			
District 5 .....	Joseph H. Loper, Jr. .... P.O. Box 616, Ackerman 39735 .....	(662) 285-3818	
District 5 .....	George Mitchell, Jr..... P.O. Box J, Eupora 39744.....	(662) 258-3691	
<b>Constables</b>			
East District.....	Alex Farmer .....	16 First St., Grenada 38901..... (662) 226-3331 (f) (662) 227-5513	
West District .....	Stephan W. Howell .....	16 First St., Grenada 38901..... (662) 226-3331 (f) (662) 227-5513	
<b>Coroner</b> .....	Douglas Yates .....	P.O. Box 1208, Grenada 38902-1208 .....	(662) 809-9842
<b>County Prosecuting Attorney</b> .....	Robbie Wilson .....	P.O. Box 901, Grenada 38902-0901 .....	(662) 226-1891 (f) (662) 226-2237
<b>District Attorney</b> .....	Doug Evans .....	P.O. Box 1262, Grenada 38902-1262 .....	(662) 226-8545 (f) (662) 227-9558
<b>Election Commissioners</b>			
District 1 .....	Wanda M. Ward .....	180 St. Charles Pl., Grenada 38901	
District 2 .....	Karen A. James .....	31385 Hwy 8 E., Grenada 38901	
District 3 .....	James Russel Carver, Sr.....	37 N. Mound St., Grenada 38901	
District 4 .....	Elizabeth Moore .....	975 Latham St., Grenada 38901	
District 5 .....	Celina Hayward.....	5 S. Main St., Holcomb 38940	
<b>Justice Court Clerk</b> .....	Judith Eldridge.....	16 First St., Grenada 38901.....	(662) 226-3331 (f) (662) 227-5513
<b>Justice Court Judges</b>			
East District.....	Leon Williamson .....	16 First St., Grenada 38901.....	(662) 226-3331 (f) (662) 227-5513
West District .....	Jimmy Tallant.....	16 First St., Grenada 38901.....	(662) 226-3331 (f) (662) 227-5513
<b>Sheriff</b> .....	Rolando Fair.....	35 Doak St., Grenada 38901 .....	(662) 227-2877 (f) (662) 227-2872
<b>Superintendent of Education</b> .....	Dr. David Daigneault.....	P.O. Box 1940, Grenada 38902-1940 .....	(662) 226-1606 (f) (662) 226-7994
<b>Supervisors</b>			
District 1 .....	Michael Lott.....	P.O. Box 1208, Grenada 38902.....	(662) 226-1821 (f) (662) 227-2860
District 2 .....	Chad Bridges.....	P.O. Box 1208, Grenada 38902.....	(662) 226-1821 (f) (662) 227-2860
District 3 .....	C. Columbus Hankins.....	P.O. Box 1208, Grenada 38902.....	(662) 226-1821 (f) (662) 227-2860
District 4 .....	Darrell K. Robinson .....	P.O. Box 1208, Grenada 38902.....	(662) 226-1821 (f) (662) 226-2860
District 5 .....	Chad P. Gray.....	P.O. Box 1208, Grenada 38902.....	(662) 226-1821 (f) (662) 227-2860
<b>Tax Assessor</b> .....	David Melton.....	P.O. Box 1488, Grenada 38902-1488 .....	(662) 226-1741 (f) (662) 226-3701
<b>Tax Collector</b> .....	David Melton.....	P.O. Box 1488, Grenada 38902-1488 .....	(662) 226-1741 (f) (662) 226-3701



# HANCOCK COUNTY

## BAY ST. LOUIS

**Named for John Hancock, first signer of the Declaration of Independence**  
**Formed: 1817 • Area: 552.4 square miles • Population 45,949**

<b>Board Attorney</b> .....	Gary Yarborough .....	854 Hwy. 90, Ste. A, Bay St. Louis 39520 .....	(228) 467-5771
<b>Chancery Clerk</b> .....	Timothy A. Kellar .....	152 Main St., Ste. A, Bay St. Louis 39520.....	(228) 467-5404 (f) (228) 467-3159
<b>Chancery Court Judges</b>			
District 8 .....	Margaret Alfonso.....	P.O. Box 1446, Gulfport 39502.....	(228) 865-4096
District 8 .....	Jim Persons.....	P.O. Box 457, Gulfport 39502.....	(228) 865-4096
District 8 .....	Jennifer Schloegel.....	P.O. Box 986, Gulfport 39502.....	(228) 865-4096
District 8 .....	Carter Bise.....	P.O. Box 1542, Gulfport 39502.....	(228) 865-4008
<b>Circuit Clerk</b> .....	Kendra Ladner Necaise.....	152 Main St., Ste. B, Bay St. Louis 39520 .....	(228) 467-5265 (f) (228) 467-2779
<b>Circuit Court Judges</b>			
District 2 .....	Christopher L. Schmidt .....	P.O. Box 1461, Gulfport 39502.....	(228) 865-4104
District 2 .....	Lawrence P. Bourgeois, Jr. ....	P.O. Box 1461, Gulfport 39502.....	(228) 865-4262
District 2 .....	Randi Mueller.....	P.O. Box 1461, Gulfport 39502.....	(228) 865-4158
District 2 .....	Lisa P. Dodson.....	P.O. Box 1461, Gulfport 39502.....	(228) 865-4220
<b>Constables</b>			
Place 1 .....	Terry Necaise .....	8450 Hwy. 90, Bay St. Louis 39520 .....	(228) 467-5573
Place 2 .....	Ray Seal, Jr. ....	8450 Hwy. 90, Bay St. Louis 39520 .....	(228) 467-5573
Place 3 .....	Paul Taylor.....	8450 Hwy. 90, Bay St. Louis 39520 .....	(228) 467-5573
<b>Coroner</b> .....	Jim Faulk.....	P.O. Box 188, Bay St. Louis 39520 .....	(228) 369-7560
<b>County Administrator</b> .....	Eddie Favre .....	845 Hwy. 90, Ste. A, Bay St. Louis 39520 .....	(228) 466-4736 (f) (228) 467-2691
<b>County Court Judge</b> .....	S. Trent Favre .....	126 Court St., Bay St. Louis 39520 .....	(228) 467-7945 (f) (228) 467-4707
<b>County Prosecuting Attorney</b> .....	Olen Anderson.....	8450 Hwy. 90, Bay St. Louis 39520 .....	(228) 255-5808
<b>District Attorney</b> .....	Crosby Parker .....	P.O. Drawer 1180, Gulfport 39502.....	(228) 865-4003 (f) (228) 865-4239
<b>Election Commissioners</b>			
District 1 .....	Stephanie Davis Ladner .....	4236 34th St., Bay St. Louis 39520	
District 2 .....	Sandra (Sam) Henley .....	106 Tiffany Ln., Waveland 39576	
District 3 .....	Eugene "E.J." Bice .....	9925 Kahana St., Diamondhead 39525	
District 4 .....	Caroline M. Adam.....	308 St. John St., Bay St. Louis 39520	
District 5 .....	Joseph Pettigrew .....	6080 Rd. 542, Kiln 39556	
<b>Justice Court Clerk</b> .....	Jane Clayton .....	8450 Hwy. 90, Bay St. Louis 39520 .....	(228) 467-5573 (f) (228) 255-5851
<b>Justice Court Judges</b>			
Place 1 .....	Desmond Hoda.....	8450 Hwy. 90, Bay St. Louis 39520 .....	(228) 467-5573 (f) (228) 255-5851
Place 2 .....	Brian S. Necaise.....	8450 Hwy. 90, Bay St. Louis 39520 .....	(228) 467-5573 (f) (228) 255-5851
Place 3 .....	Eric Moran.....	8450 Hwy. 90, Bay St. Louis 39520 .....	(228) 467-5573 (f) (228) 255-5851
<b>Sheriff</b> .....	Ricky Adam.....	8450 Hwy. 90, Bay St. Louis 39520 .....	(228) 466-6900 (f) (228) 586-1636
<b>Superintendent of Education</b> .....	Alan Dedeaux .....	17304 Hwy. 603, Kiln 39556 .....	(228) 255-0376 (f) (228) 255-0378
<b>Supervisors</b>			
District 1 .....	Theresa M. Ryan.....	854 Hwy. 90, Ste. A, Bay St. Louis 39520 .....	(228) 467-0172 (f) (228) 466-5994
District 2 .....	Greg Shaw .....	854 Hwy. 90, Ste. A, Bay St. Louis 39520 .....	(228) 467-0172 (f) (228) 466-5994
District 3 .....	Kodie Koenenn .....	854 Hwy. 90, Ste. A, Bay St. Louis 39520 .....	(228) 467-0172 (f) (228) 466-5994
District 4 .....	Scotty Adam .....	854 Hwy. 90, Ste. A, Bay St. Louis 39520 .....	(228) 467-0172 (f) (228) 466-5994
District 5 .....	Darrin Ladner .....	854 Hwy. 90, Ste. A, Bay St. Louis 39520 .....	(228) 467-0172 (f) (228) 466-5994
<b>Tax Assessor</b> .....	Jimmie Ladner .....	P.O. Box 2428, Bay St. Louis 39521 .....	(228) 467-5727 (f) (228) 466-6239
<b>Tax Collector</b> .....	Jimmie Ladner .....	P.O. Box 2428, Bay St. Louis 39521 .....	(228) 467-4425 (f) (228) 466-6239

# HARRISON COUNTY

## GULFPORT AND BILOXI

Named for William Henry Harrison, ninth President of the United States • Formed: 1841  
Area: 975.9 square miles • Population: 199,058

<b>Board Attorney</b> .....	Tim Holleman .....	1720 23rd Ave., Gulfport 39501 .....	(228) 863-3142
<b>Chancery Clerk</b>			
First Judicial .....	John McAdams .....	P.O. Drawer CC, Gulfport 39502.....	(228) 865-4164 (f) (228) 214-1583
Second Judicial .....	John McAdams .....	P.O. Box 544, Biloxi 39533.....	(228) 435-8220 (f) (228) 435-8292
<b>Chancery Court Judges</b>			
District 8 .....	Margaret Alfonso.....	P.O. Box 1446, Gulfport 39502.....	(228) 865-4096
District 8 .....	Jim Persons .....	P.O. Box 457, Gulfport 39502.....	(228) 865-4096
District 8 .....	Jennifer Schloegel.....	P.O. Box 986, Gulfport 39502.....	(228) 865-4096
District 8 .....	Carter Bise.....	P.O. Box 1542, Gulfport 39502.....	(228) 865-4008
<b>Circuit Clerk</b>			
First Judicial .....	Connie Ladner .....	P.O. Box 998, Gulfport 39502.....	(228) 865-4051 (f) (228) 865-4099
Second Judicial .....	Connie Ladner .....	P.O. Box 235, Biloxi 39533.....	(228) 435-8233 (f) (228) 435-8270
<b>Circuit Court Judges</b>			
District 2 .....	Christopher L. Schmidt .....	P.O. Box 1461, Gulfport 39502.....	(228) 865-4104
District 2 .....	Lawrence P. Bourgeois, Jr. ....	P.O. Box 1461, Gulfport 39502.....	(228) 865-4262
District 2 .....	Randi Mueller .....	P.O. Box 1461, Gulfport 39502.....	(228) 865-4158
District 2 .....	Lisa P. Dodson.....	P.O. Box 1461, Gulfport 39502.....	(228) 865-4220
<b>Constables</b>			
District 1 .....	James B. Morgan.....	190 Lameuse St., Biloxi 39530 .....	(228) 435-8256
District 2 .....	Angel Kibler-Middleton .....	1620 23rd Ave., Gulfport 39501 .....	(228) 865-4278
District 3 .....	Alan Weatherford.....	1620 23rd Ave., Gulfport 39501 .....	(228) 865-4278
District 4 .....	Sammie Taylor .....	1620 23rd Ave., Gulfport 39501 .....	(228) 865-4278
District 5 .....	Jeff Miguez .....	190 Lameuse St., Biloxi 39530 .....	(228) 435-8289
<b>Coroner</b> .....	Brian Switzer.....	P.O. Drawer CC, Gulfport 39501.....	(228) 865-4290
<b>County Court Judges</b>			
Place 1 .....	Gaston H. Hewes, Jr. ....	P.O. Box 973, Gulfport 39502.....	(228) 865-4175 (f) (228) 865-4178
Place 2 .....	Robin Alfred Midcalf.....	P.O. Box 1889, Gulfport 39502.....	(228) 865-4109 (f) (228) 865-4485
Place 3 .....	Michael Dickinson .....	P.O. Box 134, Biloxi 39533.....	(228) 435-3201 (f) (228) 435-4784
<b>County Prosecuting Attorney</b> .....	Herman F. Cox .....	P.O. Box 1754, Gulfport 39502.....	(228) 865-4255 (f) (228) 867-6556
<b>District Attorney</b> .....	Crosby Parker .....	P.O. Drawer 1180, Gulfport 39502.....	(228) 865-4003 (f) (228) 865-4239
<b>Election Commissioners</b>			
District 1 .....	Toni Jo Kuljis-Diaz .....	377 Maple St., Biloxi 39530 .....	
District 2 .....	Becky Payne.....	24395 Pampas Rd., Saucier 39574 .....	
District 3 .....	Barbara Kimball .....	5024 Beatline Rd., Long Beach 39560 .....	
District 4 .....	Christene F. Brice.....	102 Whispering Pines Dr., Gulfport 39503 .....	
District 5 .....	Carolyn Handler.....	741 Cambridge Dr., Biloxi 39532 .....	
<b>Justice Court Clerk</b> .....	Greg Illich .....	P.O. Box 1754, Gulfport 39502.....	(228) 865-4213 (f) (228) 865-4216
<b>Justice Court Judges</b>			
District 1 .....	Albert Fountain.....	P.O. Box 1141, Biloxi 39533.....	(228) 435-8254
District 2 .....	Brandon Ladner .....	P.O. Box 1754, Gulfport 39502.....	(228) 865-4199
District 3 .....	Dianne Ladner .....	P.O. Box 1754, Gulfport 39502.....	(228) 865-4218
District 4 .....	Melvin J. Ray.....	P.O. Box 1754, Gulfport 39502.....	(228) 865-4215
District 5 .....	Nick Patano.....	P.O. Box 1141, Biloxi 39533.....	(228) 435-8256
<b>Sheriff</b>			
First Judicial .....	Troy Peterson.....	P.O. Box 1480, Gulfport 39501.....	(228) 896-0605
Second Judicial .....	Troy Peterson.....	730 Martin Luther King Dr., Biloxi 39503 .....	(228) 435-4220

(HARRISON COUNTY CONTINUED ON NEXT PAGE)

## HARRISON COUNTY – (CONTINUED)

<b>Superintendent of Education</b> .....Roy Gill .....	11072 Hwy. 49, Gulfport 39503.....	(228) 539-6500
		(f) (228) 539-6507
<b>Supervisors</b>		
District 1 .....	Beverly Martin..... P.O. Box 413, Biloxi 39533.....	(228) 435-8272
		(f) (228) 435-8289
District 2 .....	Rebecca Powers..... P.O. Drawer CC, Gulfport 39502.....	(228) 865-4122
		(f) (228) 865-4206
District 3 .....	Marlin R. Ladner..... P.O. Drawer CC, Gulfport 39502.....	(228) 867-6528
		(f) (228) 865-4162
District 4 .....	Kent Jones..... P.O. Drawer CC, Gulfport 39502.....	(228) 865-4204
		(f) (228) 867-6551
District 5 .....	Connie Rockco..... P.O. Box 413, Biloxi 39533.....	(228) 865-4123
		(f) (228) 435-8289
<b>Tax Assessor</b>		
First Judicial .....	Paula Ladner..... P.O. Box 462, Gulfport 39502.....	(228) 435-8266
		(f) (228) 865-4076
Second Judicial .....	Paula Ladner..... P.O. Box 99, Biloxi 39533.....	(228) 435-8266
		(f) (228) 435-8267
<b>Tax Collector</b>		
First Judicial .....	Sharon Nash Barnett..... P.O. Box 1270, Gulfport 39502.....	(228) 865-4039
		(f) (228) 865-4180
Second Judicial .....	Sharon Nash Barnett..... P.O. Box 1270, Gulfport 39502.....	(228) 865-4039

# HARRISON (2)

# HINDS COUNTY

## JACKSON AND RAYMOND

Named for General Thomas Hinds, hero of the Battle of New Orleans • Formed: 1821

Area: 877.1 square miles • Population: 243,729

<b>Board Attorney</b> .....	Tony Gaylor.....	P.O. Box 686, Jackson 39205.....	(601) 968-6797 (f) (601) 968-6594
<b>Chancery Clerk</b>			
First Judicial.....	Eddie Jean Carr.....	P.O. Box 686, Jackson 39205.....	(601) 968-6537 (f) (601) 973-5535
Second Judicial.....	Eddie Jean Carr.....	P.O. Box 88, Raymond 39154.....	(601) 857-8055 (f) (601) 857-4953
<b>Chancery Court Judges</b>			
District 5.....	Denise Owens.....	P.O. Box 686, Jackson 39205-0686.....	(601) 968-6545
District 5.....	Crystal Wise Martin.....	P.O. Box 686, Jackson 39205-0686.....	(601) 968-6549
District 5.....	Tiffany Grove.....	P.O. Box 686, Jackson 39205-0686.....	(601) 968-6547
District 5.....	Dewayne Thomas.....	P.O. Box 686, Jackson 39205-0686.....	(601) 968-6551
<b>Circuit Clerk</b>			
First Judicial.....	Zack Wallace.....	P.O. Box 327, Jackson 39205.....	(601) 968-6628 (f) (601) 973-5547
Second Judicial.....	Zack Wallace.....	P.O. Box 999, Raymond 39154.....	(601) 857-8038 (f) (601) 857-0535
<b>Circuit Court Judges</b>			
District 7.....	Adrienne Wooten.....	P.O. Box 327, Jackson 39205.....	(601) 968-6679
District 7.....	Winston Kidd.....	P.O. Box 327, Jackson 39205.....	(601) 968-6688
District 7.....	Tomie T. Green.....	P.O. Box 327, Jackson 39205.....	(601) 968-6658
District 7.....	Eleanor Faye Peterson.....	P.O. Box 327, Jackson 39205.....	(601) 714-6222
<b>Constables</b>			
District 1.....	Jerry Moore.....	P.O. Box 3490, Jackson 39207.....	(601) 965-8800
District 2.....	John Brown.....	P.O. Box 3490, Jackson 39207.....	(601) 965-8800
District 3.....	Lawrence Funchess.....	P.O. Box 3490, Jackson 39207.....	(601) 965-8800
District 4.....	Leon Seals.....	P.O. Box 3490, Jackson 39207.....	(601) 965-8800
District 5.....	Bennie C. Buckner.....	P.O. Box 3490, Jackson 39207.....	(601) 965-8800
<b>Coroner</b> .....	Sharon Grisham-Stewart.....	P.O. Box 1452, Jackson 39215-1452.....	(601) 973-5505 (f) (601) 973-5513
<b>County Administrator</b> .....	Kenny Wayne Jones (Interim).....	P.O. Box 686, Jackson 39205.....	(601) 968-6501
<b>County Court Judges</b>			
Subdistrict 1.....	Carlyn Hicks.....	P.O. Box 327, Jackson 39205.....	(601) 968-6670 (f) (601) 973-5575
Subdistrict 2.....	LaRita Cooper-Stokes.....	P.O. Box 327, Jackson 39205.....	(601) 968-6663 (f) (601) 973-5575
Subdistrict 3.....	Johnnie McDaniels.....	P.O. Box 327, Jackson 39205.....	(601) 968-6671 (f) (601) 973-5575
<b>County Prosecuting Attorney</b> .....	Gerald A. Mumford.....	P.O. Box 683, Jackson 39205.....	(601) 398-2347 (f) (888) 801-9389
<b>County Surveyor</b> .....	Paul Greene.....	P.O. Box 723, Clinton 39060.....	(601) 924-9434
<b>District Attorney</b> .....	Jody Owens.....	P.O. Box 22747, Jackson 39225-2747.....	(601) 968-6568 (f) (601) 968-6655
<b>Election Commissioners</b> .....	<b>Main Office</b> .....		<b>(601) 968-6555</b>
District 1.....	Kidada Brown.....	P.O. Box 946, Jackson 39205.....	(601) 968-6685
District 2.....	Toni Johnson.....	P.O. Box 946, Jackson 39205.....	(602) 968-6682
District 3.....	Jermal Clark.....	P.O. Box 946, Jackson 39205.....	(601) 968-6557
District 4.....	Yvonne Robinson Horton.....	P.O. Box 946, Jackson 39205.....	(601) 668-6556
District 5.....	Shirley A. Varnado.....	P.O. Box 946, Jackson 39205.....	(601) 960-6684
<b>Justice Court Clerk</b> .....	Patricia T. Woods.....	P.O. Box 3490, Jackson 39207.....	(601) 965-8800 (f) (601) 973-5532
<b>Justice Court Judges</b>			
District 1.....	Don Palmer.....	P.O. Box 3490, Jackson 39207.....	(601) 965-8800
District 2.....	Tabitha Britton-Porter.....	P.O. Box 3490, Jackson 39207.....	(601) 965-8800
District 3.....	Frank L. Sutton, Sr.....	P.O. Box 3490, Jackson 39207.....	(601) 965-8800
District 4.....	Kenny W. Lewis.....	P.O. Box 3490, Jackson 39207.....	(601) 965-8800
District 5.....	Pearlie Brown Owens.....	P.O. Box 3490, Jackson 39207.....	(601) 965-8800
<b>Sheriff</b>			
First Judicial.....	Lee D. Vance.....	P.O. Box 1452, Jackson 39205.....	(601) 974-2904
Second Judicial.....	Lee D. Vance.....	1450 County Farm Rd., Raymond 39154.....	(601) 857-4800
<b>Superintendent of Education</b> .....	Delesicia Martin.....	13192 Hwy. 18, Raymond 39154.....	(601) 857-5222 (f) (601) 857-8548
<b>Supervisors</b>			
District 1.....	Robert Graham.....	P.O. Box 686, Jackson 39205.....	(601) 968-6689
District 2.....	David L. Archie.....	P.O. Box 686, Jackson 39205.....	(601) 968-6690
District 3.....	Credell Calhoun.....	P.O. Box 686, Jackson 39205.....	(601) 968-6768
District 4.....	Vern O. Gavin.....	P.O. Box 686, Jackson 39205.....	(601) 857-2622
District 5.....	Bobby McGowan.....	P.O. Box 686, Jackson 39205.....	(601) 968-6699
<b>Tax Assessor</b>			
First Judicial.....	Charles E. Stokes.....	P.O. Box 22908, Jackson 39225-2908.....	(601) 968-6626 (f) (601) 968-6593
Second Judicial.....	Charles E. Stokes.....	P.O. Box 549, Raymond 39154.....	(601) 857-8787 (f) (601) 857-2830
<b>Tax Collector</b>			
First Judicial.....	Eddie J. Fair.....	P.O. Box 1727, Jackson 39215.....	(601) 968-6588 (f) (601) 353-1261
Second Judicial.....	Eddie J. Fair.....	P.O. Box 51, Raymond 39154.....	(601) 857-5574

# HOLMES COUNTY

## LEXINGTON

Named for David Holmes, last Governor of the Mississippi Territory • Formed: 1833

Area: 764 square miles • Population: 18,459

<b>Board Attorney</b> .....	Katherine B. Riley .....	P.O. Box 927, Lexington 39095.....	(662) 834-2488 (f) (662) 834-6136
<b>Chancery Clerk</b> .....	Henry Luckett .....	P.O. Box 1211, Lexington 39095.....	(662) 834-2508 (f) (662) 834-1872
<b>Chancery Court Judges</b>			
District 11 .....	Robert G. Clark III .....	P.O. Box 39, Lexington 39095 .....	(662) 834-1285
District 11 .....	Cynthia Brewer.....	P.O. Box 404, Canton 39046.....	(601) 855-5512
District 11 .....	James C. Walker.....	P.O. Box 404, Canton 39046.....	(601) 855-5707
<b>Circuit Clerk</b> .....	Earline Wright-Hart.....	P.O. Box 718, Lexington 39095.....	(662) 834-2476 (f) (662) 834-3870
<b>Circuit Court Judge</b>			
District 21 .....	Jannie M. Lewis-Blackmon .....	P.O. Box 149, Lexington 39095.....	(662) 834-1452 (f) (662) 834-1481
<b>Constables</b>			
District 1 .....	Sharkey Ford.....	P.O. Box 99, Lexington 39095.....	(662) 834-4565 (f) (662) 834-1402
District 2 .....	Willie Anderson .....	P.O. Box 99, Lexington 39095.....	(662) 934-4565 (f) (662) 834-1402
<b>Coroner</b> .....	Dexter Howard .....	P.O. Box 641, Lexington 39095.....	(662) 472-2051
<b>County Comptroller</b> .....	Joe McRaney .....	P.O. Box 239, Lexington 39095.....	(662) 834-2508 (f) (662) 834-3020
<b>County Prosecuting Attorney</b> .....	Charles Edwards .....	P.O. Box 956, Lexington 39095.....	(662) 834-9029 (f) (662) 834-3117
<b>County Surveyor</b> .....	Wayne Morrison .....	P.O. Box 567, Yazoo City 39194.....	(662) 746-1863
<b>District Attorney</b> .....	Akillie Malone Oliver .....	P.O. Box 311, Durant 39063 .....	(662) 653-3191 (f) (662) 653-6723
<b>Election Commissioners</b>			
District 1 .....	Elnora Johnson-Patton.....	P.O. Box 718, Lexington 39095	
District 2 .....	Loretta Tidwell.....	3731 Old Wilson Rd., West 39192	
District 3 .....	Henry L. Simpson.....	P.O. Box 718, Lexington 39095	
District 4 .....	Augustine Winstead .....	P.O. Box 718, Lexington 39095	
District 5 .....	Kahaliah Hogan-Cook .....	P.O. Box 718, Lexington 39095	
<b>Justice Court Clerk</b> .....	Dedra Edwards .....	P.O. Box 99, Lexington 39095.....	(662) 834-4565 (f) (662) 834-1402
<b>Justice Court Judges</b>			
District 1 .....	Shirley Neal .....	P.O. Box 99, Lexington 39095.....	(662) 834-4565 (f) (662) 834-1402
District 2 .....	Marcus Fisher .....	P.O. Box 99, Lexington 39095.....	(662) 834-4565 (f) (662) 834-1402
<b>Sheriff</b> .....	Willie E. March .....	P.O. Box 120, Lexington 39095.....	(662) 834-1511 (f) (662) 834-3362
<b>Superintendent of Education</b> .....	Will Russell .....	P.O. Box 630, Lexington 39095.....	(662) 834-2175 (f) (662) 834-9060
<b>Supervisors</b>			
District 1 .....	Leonard Hampton .....	P.O. Box 239, Lexington 39095.....	(662) 834-0911 (f) (662) 834-3345
District 2 .....	James H. Young.....	P.O. Box 239, Lexington 39095.....	(662) 967-0911 (f) (662) 834-3345
District 3 .....	Debra Mabry .....	P.O. Box 239, Lexington 39095.....	(662) 834-0911 (f) (662) 834-3345
District 4 .....	Leroy Johnson.....	P.O. Box 239, Lexington 39095.....	(662) 834-0911 (f) (662) 834-3345
District 5 .....	Alphonzo Greer.....	P.O. Box 239, Lexington 39095.....	(662) 834-0911 (f) (662) 834-3345
<b>Tax Assessor</b> .....	Linda Rollins .....	P.O. Box 449, Lexington 39095.....	(662) 834-2865 (f) (662) 834-9010
<b>Tax Collector</b> .....	Linda Rollins .....	P.O. Box 449, Lexington 39095.....	(662) 834-2865 (f) (662) 834-9010

# HUMPHREYS COUNTY

## BELZONI

Named for Benjamin Humphreys, 26th Governor of Mississippi • Formed: 1918

Area: 431.1 square miles • Population: 8,741

<b>Board Attorney</b> .....	Willie Bailey.....	P.O. Box 189, Greenville 38702.....	(662) 335-1966 (f) (662) 335-1969
<b>Chancery Clerk</b> .....	Mark D. Liddell.....	P.O. Box 547, Belzoni 39038.....	(662) 247-1740 (f) (662) 247-0101
<b>Chancery Court Judges</b>			
District 9.....	Bennie L. Richard.....	P.O. Box 1762, Greenville 38702.....	(662) 334-2685
District 9.....	Vicki R. Barnes.....	P.O. Box 351, Vicksburg 39181.....	(601) 636-8327
District 9.....	Debra M. Giles.....	P.O. Box 850, Indianola 38751.....	(662) 887-7070
<b>Circuit Clerk</b> .....	Timaka J. Jones.....	P.O. Box 696, Belzoni 39038.....	(662) 247-3065 (f) (662) 247-3906
<b>Circuit Court Judge</b>			
District 21.....	Jannie M. Lewis-Blackmon.....	P.O. Box 149, Lexington 39095.....	(662) 834-1452
<b>Constables</b>			
Northern.....	Bruce Williams.....	102 Castleman St., Belzoni 39038.....	(662) 247-4337 (f) (662) 247-3906
Southern.....	Andrew (Piper) Dent.....	102 Castleman St., Belzoni 39038.....	(662) 247-4337 (f) (662) 247-3906
<b>Coroner</b> .....	Samuel Irving.....	129 Kendall Dr., Belzoni 39038.....	(662) 247-1122
<b>County Administrator</b> .....	Tommy Goodwin.....	P.O. Box 547, Belzoni 39038.....	(662) 247-1740 (f) (662) 247-0101
<b>County Prosecuting Attorney</b> .....	Noel D. Crook.....	P.O. Box 342, Belzoni 39038.....	(662) 247-4013 (f) (662) 247-4092
<b>District Attorney</b> .....	Akillie Malone Oliver.....	P.O. Box 311, Durant 39063.....	(662) 653-3191 (f) (662) 653-6723
<b>Election Commissioners</b>			
District 1.....	Daliah (Bit) Hooker Randle.....	124 Harvey St., Belzoni 39038	
District 2.....	Lizzie Powell.....	P.O. Box 141, Isola 38754	
District 3.....	Constance Burley.....	2005 Allendale Rd., Silver City 39166	
District 4.....	Tina Jones Gullett.....	202 LeFlore Ave., Belzoni 39038	
District 5.....	Joseph Lee.....	151 Tom Simmons Rd., Louise 39079	
<b>Justice Court Clerk</b> .....	Sandra Overton.....	102 Castleman St., Belzoni 39038.....	(662) 247-4337 (f) (662) 247-1095
<b>Justice Court Judges</b>			
Northern District.....	Abraham Gates.....	102 Castleman St., Belzoni 39038.....	(662) 247-4337 (f) (662) 247-1095
Southern Southern.....	Shirley Brown-Cummings.....	102 Castleman St., Belzoni 39038.....	(662) 247-4337 (f) (662) 247-1095
<b>Sheriff</b> .....	Charles Sharkey.....	106 Castleman St., Belzoni 39038.....	(662) 247-2551 (f) (662) 247-3902
<b>Superintendent of Education</b> .....	Jermall D. Wright.....	401 4th St., Belzoni 39038.....	(662) 247-6000 (f) (662) 247-6004
<b>Supervisors</b>			
District 1.....	James Bankhead.....	709 Cohn St., Belzoni 39038.....	(662) 247-2296 (f) (662) 247-3906
District 2.....	R. D. (Dickie) Stevens.....	126 S. Belzoni St., Isola 38754.....	(662) 962-3101 (f) (662) 247-5664
District 3.....	Woodrow Johnson, Sr.....	P.O. Box 111, Silver City 39166.....	(662) 836-6982 (f) (662) 247-5664
District 4.....	Delrick Henderson.....	P.O. Box 375, Belzoni 39038.....	(662) 247-2285 (f) (662) 247-1853
District 5.....	Roy Broomfield.....	403 Eisenhower St., Belzoni 39038.....	(662) 836-6763 (f) (662) 247-5664
<b>Tax Assessor</b> .....	Veda Horton.....	102 Castleman St., Belzoni 39038.....	(662) 247-3174 (f) (662) 247-5657
<b>Tax Collector</b> .....	Veda Horton.....	102 Castleman St., Belzoni 39038.....	(662) 247-2552 (f) (662) 247-5657

# ISSAQUENA COUNTY

## MAYERSVILLE

Named for Indian word meaning "deer river" • Formed: 1844

Area: 441.4 square miles • Population: 1,397

<b>Board Attorney</b> .....	Charles Weissinger .....	P.O. Box 215, Rolling Fork 39159.....	(662) 873-6258 (f) (662) 873-6903
<b>Chancery Clerk</b> .....	Ronda Delaney .....	P.O. Box 27, Mayersville 39113 .....	(622) 873-2761 (f) (662) 873-2061
<b>Chancery Court Judges</b>			
District 9 .....	Bennie L. Richard.....	P.O. Box 1762, Greenville 38702 .....	(662) 334-2685
District 9 .....	Vicki R. Barnes .....	P.O. Box 351, Vicksburg 39181 .....	(601) 636-8327
District 9 .....	Debra. M. Giles .....	P.O. Box 850, Indianola 38751 .....	(662) 887-7070
<b>Circuit Clerk</b> .....	Ronda Delaney .....	P.O. Box 27, Mayersville 39113 .....	(662) 873-2761 (f) (662) 873-2061
<b>Circuit Court Judges</b>			
District 9 .....	Toni Walker Terrett .....	P.O. Box 351, Vicksburg 39181 .....	(601) 634-8042
District 9 .....	M. James Chaney, Jr.....	P.O. Box 351, Vicksburg 39181 .....	(601) 638-8981
<b>Constables</b>			
Post 1 .....	Robert T. Williams.....	P.O. Box 58, Mayersville 39113 .....	(662) 873-6287 (f) (662) 873-2094
Post 2 .....	Matthew Williams .....	P.O. Box 58, Mayersville 39113 .....	(662) 873-6287 (f) (662) 873-2094
<b>Coroner</b> .....	Angela Williams .....	P.O. Box 152, Mayersville 39113 .....	(662) 873-6254 (662) 873-2061
<b>County Engineer</b> .....	Marcus E. Hooker .....	P.O. Box 368, Greenville 38702 .....	(662) 334-1865 (f) (662) 334-1871
<b>County Prosecuting Attorney</b> .....	Charles Weissinger .....	P.O. Box 215, Rolling Fork 39159.....	(662) 873-6258 (f) (662) 873-6903
<b>District Attorney</b> .....	Richard (Ricky) Smith, Jr. ....	P.O. Box 648, Vicksburg 39181 .....	(601) 636-5754 (f) (601) 636-8664
<b>Election Commissioners</b>			
District 1 .....	Jimmy C. Newman .....	P.O. Box 6/4569 Hwy. 61, Valley Park 39177	
District 2 .....	Robert Dale Heigle.....	P.O. Box 116, Mayersville 39113	
District 3 .....	Patty Sherrill .....	P.O. Box 182, Mayersville 39113	
District 4 .....	Corinder C. Williams.....	25 Coleman Rd., Rolling Fork 39159	
District 5 .....	David Hendrick .....	29781 Hwy 1, Rolling Fork 39159	
<b>Justice Court Clerk</b> .....	Sharon Perkins.....	P.O. Box 58, Mayersville 39113 .....	(662) 873-6287 (f) (662) 873-2094
<b>Justice Court Judges</b>			
Post 1 .....	Gayle Bunton Coleman.....	P.O. Box 58, Mayersville 39113 .....	(662) 873-6287 (f) (662) 873-2094
Post 2 .....	Tommy Williams .....	P.O. Box 58, Mayersville 39113 .....	(662) 873-6287 (f) (662) 873-2094
<b>Sheriff</b> .....	Richard Jones.....	P.O. Box 147, Mayersville 39113 .....	(662) 873-2781 (f) (662) 873-4500
<b>Superintendent of Education</b> .....	Sammie Ivy .....	P.O. Box 219, Rolling Fork 39159.....	(662) 873-4302 (f) (662) 873-6114
<b>Supervisors</b>			
District 1 .....	Eddie Hatcher .....	P.O. Box 27, Mayersville 39113 .....	(662) 873-4316 (f) (662) 873-2061
District 2 .....	Jerry Wayne Britton.....	P.O. Box 27, Mayersville 39113 .....	(662) 907-1069 (f) (662) 873-2061
District 3 .....	Stallard U. Williams, Sr.....	P.O. Box 27, Mayersville 39113 .....	(662) 907-0266 (f) (662) 873-2061
District 4 .....	James McFarland III.....	P.O. Box 27, Mayersville 39113 .....	(662) 873-7100 (f) (662) 873-2061
District 5 .....	Eddie Holcomb .....	P.O. Box 27, Mayersville 39113 .....	(662) 873-6478 (f) (662) 873-2061
<b>Tax Assessor</b> .....	Pam Horton Britton .....	P.O. Box 67, Mayersville 39113 .....	(662) 873-4665 (f) (662) 873-2600
<b>Tax Collector</b> .....	Pam Horton Britton .....	P.O. Box 67, Mayersville 39113 .....	(662) 873-4665 (f) (662) 873-2600

# ITAWAMBA COUNTY

## FULTON

Named for the Indian chief Itawamba • Formed 1836  
Area: 540.5 square miles • Population 23,527

<b>Board Attorney</b> .....	Bo Russell .....	P.O. Box 187, Fulton 38843 .....	(662) 862-4656 (f) (662) 862-7159
<b>Chancery Clerk</b> .....	Michelle Jarrell Clouse.....	P.O. Box 776, Fulton 38843 .....	(662) 862-3421 (f) (662) 862-3421
<b>Chancery Court Judges</b>			
District 1 .....	Jacqueline Mask .....	P.O. Box 7395, Tupelo 38802.....	(662) 432-2130
District 1 .....	Michael Malski.....	P.O. Box 543, Amory 38821.....	(662) 305-3204
District 1 .....	Stephen T. Bailey .....	P.O. Box 7395, Tupelo 38802.....	(662) 432-2130
District 1 .....	Bradley D. Tennison.....	P.O. Box 118, Booneville 38829 .....	(662) 728-2366
<b>Circuit Clerk</b> .....	Carol Gates .....	201 W. Main St., Fulton 38843.....	(662) 862-3511 (f) (662) 862-4006
<b>Circuit Court Judges</b>			
District 1 .....	Kelly Mims .....	P.O. Drawer 1100, Tupelo 38802.....	(662) 432-2360
District 1 .....	Paul S. Funderburk .....	P.O. Drawer 1100, Tupelo 38802.....	(662) 432-2360
District 1 .....	Michael P. Mills, Jr.....	P.O. Drawer 1100, Tupelo 38802.....	(662) 432-2360
District 1 .....	John R. White .....	P.O. Drawer 1100, Tupelo 38802.....	(662) 432-2360
<b>Constables</b>			
East District.....	Terry Johnson .....	141 Houston Lake Rd., Fulton 38843 .....	(662) 891-1898 (f) (662) 862-5805
West District .....	Doug Lesley .....	5791 Dorsey Evergreen St., Fulton 38843.....	(662) 862-3401 (f) (662) 862-3175
<b>Coroner</b> .....	Sheila Summerford.....	4494 Tucker Rd., Golden 38847.....	(662) 862-9735
<b>County Administrator</b> .....	Gary M. Franks .....	106 S. Clifton St., Fulton 38843.....	(662) 862-4967
<b>County Prosecuting Attorney</b> .....	Kelby Comer .....	2187 Cliff Gookin Blvd., Tupelo 38801.....	(662) 844-2044
<b>District Attorney</b> .....	John Weddle.....	P.O. Box 7237, Tupelo 38802.....	(662) 432-2800 (f) (662) 432-2831
<b>Election Commissioners</b>			
District 1 .....	James G. Dickens.....	2689 Burntfields Rd., Fulton 38843	
District 2 .....	Amanda Hinds McFerrin.....	622 Old Town Rd., Baldwin 38824	
District 3 .....	Matt Hudson.....	1530 Loden Rd., Fulton 38843	
District 4 .....	Tommy Gholston .....	201 W. Main St., Fulton 38843	
District 5 .....	Steve Johnson.....	4644 Clay Tiden Rd., Fulton 38843	
<b>Justice Court Clerk</b> .....	Shelia Spradling .....	304 W. Wiygul St., Ste. D, Fulton 38843.....	(662) 862-4315 (f) (662) 862-5805
<b>Justice Court Judges</b>			
East District.....	Harold Holcomb .....	304 W. Wiygul St., Ste. D, Fulton 38843.....	(662) 862-4315 (f) (662) 862-5805
West District .....	John Bishop .....	304 W. Wiygul St., Ste. D, Fulton 38843.....	(662) 862-4315 (f) (662) 862-5805
<b>Sheriff</b> .....	Chris Dickinson .....	201 S. Cummings St., Fulton 38843 .....	(662) 862-3401 (f) (662) 862-3175
<b>Superintendent of Education</b> .....	Trae Wiygul.....	605 S. Cummings St., Fulton 38843 .....	(662) 862-2159 (f) (662) 862-4713
<b>Supervisors</b>			
District 1 .....	Donnie Wood .....	P.O. Box 776, Fulton 38843 .....	(662) 862-5600 (f) (662) 862-3421
District 2 .....	Cecil (Ike) Johnson, Sr.....	P.O. Box 776, Fulton 38843 .....	(662) 862-5600 (f) (662) 862-3421
District 3 .....	Terry Moore.....	P.O. Box 776, Fulton 38843 .....	(662) 862-5600 (f) (662) 862-3421
District 4 .....	Eric (Tiny) Hughes.....	P.O. Box 776, Fulton 38843 .....	(662) 862-5600 (f) (662) 862-3421
District 5 .....	Bill Sheffield.....	P.O. Box 776, Fulton 38843 .....	(662) 862-5600 (f) (662) 862-3421
<b>Tax Assessor</b> .....	Tami M. Beane.....	P.O. Box 158, Fulton 38843 .....	(662) 862-7598 (f) (662) 862-7598
<b>Tax Collector</b> .....	Debbie Ann Johnson.....	P.O. Box 818, Fulton 38843 .....	(662) 862-4304 (f) (662) 862-7598



# JACKSON COUNTY

## PASCAGOULA

**Named for General Andrew Jackson • Formed: 1812**  
**Area: 1043.3 square miles • Population: 141,137**

<b>Board Attorney</b> .....	Gary Evans.....	P.O. Box 998, Pascagoula 39568-0998 .....	(228) 769-3371
			(f) (228) 769-3119
<b>Chancery Clerk</b> .....	Josh Eldridge.....	P.O. Box 998, Pascagoula 39568-0998 .....	(228) 769-3131
			(f) (228) 769-3414
<b>Chancery Court Judges</b>			
District 16 .....	Tanya Hasbrouck.....	P.O. Box 998, Pascagoula 39568-0998 .....	(228) 769-3036
District 16 .....	D. Neil Harris, Sr.....	P.O. Box 998, Pascagoula 39568-0998 .....	(228) 769-3034
District 16 .....	Mark A. Maples.....	P.O. Box 998, Pascagoula 39568-0998 .....	(228) 769-3035
<b>Circuit Clerk</b> .....	Randy Carney.....	P.O. Box 998, Pascagoula 39568-0998 .....	(228) 769-3040
			(f) (228) 769-3180
<b>Circuit Court Judges</b>			
District 19 .....	Robert P. Krebs .....	P.O. Box 998, Pascagoula 39568-0998 .....	(228) 769-3438
District 19 .....	Kathy King Jackson.....	P.O. Box 998, Pascagoula 39568-0998 .....	(228) 769-3244
District 19 .....	Dale Harkey .....	P.O. Box 998, Pascagoula 39568-0998 .....	(228) 769-3434
<b>Constables</b>			
District 1 .....	Ty Thompson .....	5343 Jefferson Ave., Moss Point 39563 .....	(228) 769-3080
District 2 .....	Calvin W. Hutchins.....	5343 Jefferson Ave., Moss Point 39563 .....	(228) 769-3080
District 3 .....	K. Shane Langfitt.....	5343 Jefferson Ave., Moss Point 39563 .....	(228) 769-3080
District 4 .....	Kerry B. Fountain.....	5343 Jefferson Ave., Moss Point 39563 .....	(228) 769-3080
			(f) (228) 769-3489
<b>County Administrator</b> .....	Brian Fulton .....	P.O. Box 998, Pascagoula 39568.....	(228) 769-3089
			(f) (228) 769-3348
<b>County Court Judges</b>			
Place 1 .....	Sharon W. Sigalas.....	4903 Telephone Rd., Pascagoula 39567.....	(228) 769-7370
			(f) (228) 762-7385
Place 2 .....	Mark Watts.....	P.O. Box 998, Pascagoula 39568.....	(228) 769-3037
			(f) (228) 769-3484
<b>County Prosecuting Attorney</b> .....	Kyle Miller.....	P.O. Drawer 1499, Pascagoula 39568.....	(228) 762-2373
			(f) (228) 769-1417
<b>District Attorney</b> .....	Angel Myers McIlrath.....	P.O. Box 1756, Pascagoula 39568-1756 .....	(228) 769-3045
			(f) (228) 769-3345
<b>Election Commissioners</b>			
District 1 .....	Danny Glaskox, Chairman.....	P.O. Box 998, Pascagoula 39568.....	(228) 769-3362
District 2 .....	Jerry R. Sims .....	P.O. Box 998, Pascagoula 39568.....	(228) 769-3006
District 3 .....	Debra Loris Hodges .....	P.O. Box 998, Pascagoula 39568.....	(228) 769-3008
District 4 .....	Michael M. Dickinson.....	P.O. Box 998, Pascagoula 39568.....	(228) 471-1355
District 5 .....	Deborah J. Parker .....	P.O. Box 998, Pascagoula 39568.....	(228) 769-3007
<b>Justice Court Administrator</b> .....	Lisa Fairley.....	5343 Jefferson St., Moss Point 39563 .....	(228) 769-3080
			(f) (228) 769-3364
<b>Justice Court Judges</b>			
District 1 .....	Matt Lachaussee.....	5343 Jefferson St., Moss Point 39563 .....	(228) 769-3081
			(f) (228) 769-3364
District 2 .....	Cornelius Seaton (Interim) .....	5343 Jefferson St., Moss Point 39563 .....	(228) 769-3030
			(f) (228) 769-3364
District 3 .....	Jason Thornton.....	5343 Jefferson St., Moss Point 39563 .....	(228) 769-3082
			(f) (228) 769-3364
District 4 .....	Danny Guice III .....	5343 Jefferson St., Moss Point 39563 .....	(228) 769-3190
			(f) (228) 769-3364
<b>Sheriff</b> .....	Mike Ezell .....	P.O. Box 998, Pascagoula 39568-0998 .....	(228) 769-3024
			(f) (228) 762-6168
<b>Superintendent of Education</b> .....	Dr. John Strycker .....	P.O. Box 5069, Vancleave 39565 .....	(228) 826-1757
			(f) (228) 826-1765
<b>Supervisors</b>			
District 1 .....	Barry Cumbest.....	P.O. Box 998, Pascagoula 39568-0998 .....	(228) 769-3403
			(f) (228) 769 3475
District 2 .....	Melton Harris, Jr.....	P.O. Box 998, Pascagoula 39568-0998 .....	(228) 769-3170
			(f) (228) 762-6578
District 3 .....	Kenneth Taylor.....	P.O. Box 998, Pascagoula 39568-0998 .....	(228) 762-7641
			(f) (228) 769-3363
District 4 .....	Troy Ross.....	P.O. Box 998, Pascagoula 39568-0988 .....	(228) 769-3457
			(f) (228) 769-3482
District 5 .....	Randy Bosarge.....	P.O. Box 998, Pascagoula 39568-0998 .....	(228) 769-3378
			(f) (228) 696-6500
<b>Tax Assessor</b> .....	Nick Elmore .....	P.O. Box 998, Pascagoula 39568-0998 .....	(228) 769-3070
			(f) (228) 769-3005
<b>Tax Collector</b> .....	Kevin J. Miller .....	P.O. Box 998, Pascagoula 39568-0998 .....	(228) 769-3074
			(f) (228) 769-3270

# JASPER COUNTY

## BAY SPRINGS AND PAULDING

Named for Sergeant Jasper, hero of the Revolutionary War • Formed: 1833

Area: 683 square miles • Population: 16,601

<b>Board Attorney</b> .....	William R. Ruffin.....	P.O. Box 565, Bay Springs 39422.....	(601) 764-4555 (f) (601) 764-2234
<b>Chancery Clerk</b>			
First District.....	Sharon Gray King.....	P.O. Box 38, Paulding 39348.....	(601) 727-4940 (f) (601) 727-4475
Second District.....	Sharon Gray King.....	P.O. Box 1047, Bay Springs 39422.....	(601) 764-3368 (f) (601) 764-3999
<b>Chancery Court Judge</b>			
District 2.....	Robert M. Logan, Jr. ....	P.O. Box 58, Newton 39345.....	(601) 627-0154
<b>Circuit Clerk</b>			
First District.....	Billy G. Rayner.....	P.O. Box 58, Paulding 39348.....	(601) 727-4941 (f) (601) 727-2246
Second District.....	Billy G. Rayner.....	P.O. Box 447, Bay Springs 39422.....	(601) 764-2245 (f) (601) 764-3078
<b>Circuit Court Judges</b>			
District 13.....	Matthew G. Sullivan.....	P.O. Box 545, Raleigh 39153.....	(601) 782-4413
District 13.....	Stanley Sorey.....	P.O. Box 861, Raleigh 39153.....	(601) 782-9999
<b>Constables</b>			
District 1.....	Daniel Gilmore.....	P.O. Box 39, Paulding 39348.....	(601) 727-2247 (f) (601) 727-2246
District 2.....	Keith Barlow.....	P.O. Box 1054, Bay Springs 39422.....	(601) 764-2065 (f) (601) 764-3402
<b>Coroner</b> .....	Randy Graham.....	378 CR 212, Laurel 39443.....	(601) 670-1109
<b>County Prosecuting Attorney</b> .....	Joseph T. Sims.....	P.O. Box 361, Bay Springs 39422.....	(601) 764-4497 (f) (601) 764-4499
<b>District Attorney</b> .....	Chris Hennis.....	100 Court Ave., Ste. 4, Mendenhall 39114.....	(601) 847-1342 (f) (601) 847-3428
<b>Election Commissioners</b>			
District 1.....	Linda Graham.....	1348 CR 21, Stringer 39481	
District 2.....	Vernell Thigpen Lofton.....	P.O. Box 62, Rose Hill 39356	
District 3.....	Laura Lee Parker.....	183 Hwy. 528, Bay Springs 39422	
District 4.....	Larry N. Dykes.....	7 CR 1571, Stringer 39481	
District 5.....	Samantha Riley Parker.....	P.O. Box 447, Bay Springs 39422	
<b>Justice Court Clerk</b> .....	Lydia Pittman.....	P.O. Box 1054, Bay Springs 39422.....	(601) 764-2065 (f) (601) 764-3402
	Lydia Pittman.....	P.O. Box 39, Paulding 39348.....	(601) 727-2247 (f) (601) 764-2246
<b>Justice Court Judges</b>			
District 1.....	Sullivan Dukes, Jr. ....	P.O. Box 39, Paulding 39348.....	(601) 727-2247 (f) (601) 764-2246
District 2.....	J. Marvin Jones.....	P.O. Box 1054, Bay Springs 39422.....	(601) 764-2065 (f) (601) 764-3402
<b>Sheriff</b> .....	Randy Johnson.....	P.O. Box 464, Bay Springs 39422.....	(601) 764-2588 (f) (601) 764-4016
<b>Supervisors</b>			
Beat 1.....	Eddie Helms.....	P.O. Box 406, Bay Springs 39422.....	(601) 764-3469 (f) (601) 764-3468
Beat 2.....	Sandy Stephens.....	P.O. Box 406, Bay Springs 39422.....	(601) 764-3469 (f) (601) 764-3468
Beat 3.....	Doug Rogers.....	P.O. Box 406, Bay Springs 39422.....	(601) 764-3469 (f) (601) 764-3468
Beat 4.....	Randy Corley.....	P.O. Box 406, Bay Springs 39422.....	(601) 764-3469 (f) (601) 764-3468
Beat 5.....	Curtis Gray, Sr. ....	P.O. Box 406, Bay Springs 39422.....	(601) 764-3469 (f) (601) 764-3468
<b>Tax Assessor</b>			
First Judicial.....	Timothy McRee.....	P.O. Box 8, Paulding 39348.....	(601) 727-4971 (f) (601) 727-3469
Second Judicial.....	Timothy McRee.....	P.O. Box 372, Bay Springs 39422.....	(601) 764-2813 (f) (601) 764-6519
<b>Tax Collector</b>			
First Judicial.....	Timothy McRee.....	P.O. Box 8, Paulding 39348.....	(601) 727-4971 (f) (601) 727-3469
Second Judicial.....	Timothy McRee.....	P.O. Box 372, Bay Springs 39422.....	(601) 764-2813 (f) (601) 764-6519

# JEFFERSON COUNTY

## FAYETTE

Named for Thomas Jefferson (first called Pickering) • Formed: 1799

Area: 527.2 square miles • Population: 7,599

<b>Board Attorney</b> .....	Everett Sanders.....	P.O. Box 565, Natchez 39121 .....	(601) 445-5570 (f) (601) 445-0777
<b>Chancery Clerk</b> .....	Serena King.....	P.O. Box 145, Fayette 39069.....	(601) 786-3021 (f) (601) 786-6009
<b>Chancery Court Judges</b>			
District 17 .....	E. Vincent Davis .....	115 South Wall St., Natchez 39120.....	(601) 442-7454
District 17 .....	George Ward .....	115 South Wall St., Natchez 39120.....	(601) 442-7454
<b>Circuit Clerk</b> .....	Arnell Harried .....	P.O. Box 305, Fayette 39069.....	(601) 786-3422 (f) (601) 786-9676
<b>Circuit Court Judge</b>			
District 22 .....	Tomika H. Irving.....	P.O. Box 278, Fayette 39069.....	(601) 786-9600
<b>Constables</b>			
District 1 .....	Maurice Hudson .....	P.O. Box 553, Fayette 39069.....	(601) 786-8594 (f) (601) 786-6017
District 2 .....	Joseph Jackson .....	P.O. Box 553, Fayette 39069.....	(601) 786-8594 (f) (601) 786-6017
<b>Coroner</b> .....	Kendrick (Rick) McDonald.....	P.O. Box 623, Fayette 39069.....	(601) 786-8558 (f) (601) 786-9676
<b>County Administrator</b> .....	Brenda Buck .....	P.O. Box 145, Fayette 39069.....	(601) 786-3142 (f) (601) 786-0213
<b>County Prosecuting Attorney</b> .....	Ikeccia Colenburg .....	P.O. Box 145, Fayette 39069.....	(601) 493-0231 (601) 786-6009
<b>County Surveyor</b> .....	Ron Phillips.....	209 Coonville Rd., Fayette 39069.....	(601) 786-3021 (f) (601) 786-6009
<b>District Attorney</b> .....	Daniella M. Shorter .....	P.O. Drawer 767, Hazlehurst 39083 .....	(601) 894-5040 (f) (601) 894-9080
<b>Election Commissioners</b>			
District 1 .....	Henry Wilson, Jr.....	1483 Main St., Fayette 39069	
District 2 .....	Nicole Davis .....	1483 Main St., Fayette 39069	
District 3 .....	Fannie J. Mims .....	1483 Main St., Fayette 39069	
District 4 .....	David Franklin.....	1483 Main St., Fayette 39069	
District 5 .....	Shirley S. Brown.....	1483 Main St., Fayette 39069	
<b>Justice Court Clerk</b> .....	Marilyn Jones .....	P.O. Box 1047, Fayette 39069.....	(601) 786-8594 (f) (601) 786-6017
<b>Justice Court Judges</b>			
District 1 .....	Marcus Walton .....	P.O. Box 1047, Fayette 39069.....	(601) 786-8594 (f) (601) 786-6017
District 2 .....	James E. Oliver .....	P.O. Box 1047, Fayette 39069.....	(601) 786-8594 (f) (601) 786-6017
<b>Sheriff</b> .....	James E. Bailey, Sr. ....	P.O. Box 218, Fayette 39069.....	(601) 786-3403 (f) (601) 786-6000
<b>Superintendent of Education</b> .....	Dr. Adrian Hammitte.....	P.O. Box 157, Fayette 39069.....	(601) 786-3721 (f) (601) 786-8441
<b>Supervisors</b>			
District 1 .....	Marcus Alsworth .....	P.O. Box 145, Fayette 39069.....	(601) 786-3021 (f) (601) 786-6009
District 2 .....	Windell Selmon .....	P.O. Box 145, Fayette 39069.....	(601) 786-3021 (f) (601) 786-6009
District 3 .....	Anthony Walton .....	P.O. Box 145, Fayette 39069.....	(601) 786-3021 (f) (601) 786-6009
District 4 .....	Kerry V. Pree.....	P.O. Box 145, Fayette 39069.....	(601) 786-3021 (f) (601) 786-6009
District 5 .....	Kelvin Trevon King .....	P.O. Box 145, Fayette 39069.....	(601) 786-3021 (f) (601) 786-6009
<b>Tax Assessor</b> .....	Samantha F. Jackson .....	P.O. Box 357, Fayette 39069.....	(601) 786-3781 (f) (601) 786-3262
<b>Tax Collector</b> .....	Samantha F. Jackson .....	P.O. Box 357, Fayette 39069.....	(601) 786-3781 (f) (601) 786-3262

# JEFFERSON DAVIS COUNTY

## PRENTISS

Named for Confederate President Jefferson Davis • Formed: 1906  
Area: 409 square miles • Population: 11,822

<b>Board Attorney</b> .....	Wes Daughdrill .....	P.O. Box 6005, Ridgeland 39158-6005 .....	(601) 792-8591 (f) (601) 792-0311
<b>Chancery Clerk</b> .....	Charlene H. Fairley .....	P.O. Box 1137, Prentiss 39474.....	(601) 792-4204 (f) (601) 792-2894
<b>Chancery Court Judges</b>			
District 13 .....	David Shoemake .....	P.O. Box 1678, Collins 39428.....	(601) 765-8284
District 13 .....	Gerald Martin .....	P.O. 325, Raleigh 39153 .....	(601) 822-5017
<b>Circuit Clerk</b> .....	Clint W. Langley .....	P.O. Box 1090, Prentiss 39474.....	(601) 792-4231 (f) (601) 792-4957
<b>Circuit Court Judges</b>			
District 15 .....	Anthony A. Mozingo .....	P.O. Drawer 269, Purvis 39475.....	(601) 794-1051
District 15 .....	Prentiss G. Harrell.....	P.O. Box 488, Purvis 39475.....	(601) 794-6035
District 15.....	Claiborne McDonald.....	P.O. Box 590, Poplarville 39470 .....	(601) 403-2360
<b>Constables</b>			
Post 1 .....	Michael E. Davis .....	P.O. Box 1407, Prentiss 39474.....	(601) 792-5129 (f) (601) 792-5980
Post 2.....	Harold Rhodes .....	P.O. Box 1407, Prentiss 39474.....	(601) 792-5129 (f) (601) 792-5980
<b>Coroner</b> .....	Dedra M. Johnson .....	P.O. Box 479, Prentiss 39474.....	(601) 792-4229 (f) (601) 792-4957
<b>County Engineer</b> .....	Les Dungan .....	P.O. Box 150, Columbia 39429 .....	(601) 731-2600 (f) (601) 736-6501
<b>County Prosecuting Attorney</b> .....	John Alan Buffington .....	P.O. Box 477, Prentiss 39471.....	(601) 792-4554
<b>District Attorney</b> .....	Hal Kittrell.....	500 Courthouse Sq., Ste. 3, Columbia 39429.....	(601) 731-1476 (f) (601) 731-1489
<b>Election Commissioners</b>			
District 1 .....	Linda J. Speights .....	P.O. Box 301, Prentiss 39474 .....	
District 2 .....	Ralph J. Hanegan .....	88 Choctaw Rd., Carson 39427 .....	
District 3 .....	Towonder Applewhite .....	205 Stubbs Rd., Bassfield 39421 .....	
District 4 .....	Stephen Abram.....	P.O. Box 1953, Prentiss 39474 .....	
District 5 .....	Mattie N. Lewis.....	176 Gulf Camp Rd., New Hebron 39140 .....	
<b>Justice Court Clerk</b> .....	Latonya Blanchard .....	P.O. Box 1407, Prentiss 39474.....	(601) 792-5129 (f) (601) 792-5980
<b>Justice Court Judges</b>			
Post 1 .....	Ronnie Barnes .....	P.O. Box 1407, Prentiss 39474.....	(601) 792-5129 (f) (601) 792-5980
Post 2.....	Calvin Graves .....	P.O. Box 1407, Prentiss 39474.....	(601) 792-5129 (f) (601) 792-5980
<b>Sheriff</b> .....	Ron Strickland.....	P.O. Box 339, Prentiss 39474.....	(601) 792-5169 (f) (601) 792-5980
<b>Superintendent of Education</b> .....	Dexter E. Jordan .....	P.O. Box 1197, Prentiss 39474.....	(601) 792-4267 (f) (601) 792-2251
<b>Supervisors</b>			
District 1 .....	Macon (Corky) Holliman.....	P.O. Box 1317, Prentiss 39474.....	(601) 792-4336 (f) (601) 792-4038
District 2 .....	Charles Wayne Reid.....	P.O. Box 1317, Prentiss 39474.....	(601) 792-4336 (f) (601) 792-4038
District 3 .....	Demarrio Booth.....	P.O. Box 1317, Prentiss 39474.....	(601) 792-4336 (f) (601) 792-4038
District 4 .....	Terry Mathis .....	P.O. Box 1317, Prentiss 39474.....	(601) 792-4336 (f) (601) 792-4038
District 5 .....	Bobby R. Rushing.....	P.O. Box 1317, Prentiss 39474.....	(601) 792-4336 (f) (601) 792-4038
<b>Tax Assessor</b> .....	Kelley R. Brown.....	P.O. Box 547, Prentiss 39474 .....	(601) 792-4291 (f) (601) 792-2276
<b>Tax Collector</b> .....	Kelley R. Brown.....	P.O. Box 547, Prentiss 39474.....	(601) 792-4291 (f) (601) 792-2276

# JONES COUNTY

## LAUREL AND ELLISVILLE

Named for John Paul Jones, Naval hero of the Revolutionary War • Formed: 1826  
Area: 699.6 square miles • Population: 68,290

<b>Board Attorney/Chief Admin. Officer</b> .....Danielle Ashley..... P.O. Box 1468, Laurel 39441 .....	(601) 649-1280 (f) (601) 428-3602
<b>Chancery Clerk</b>	
First Judicial .....Wendell Bart Gavin..... P.O. Box 248, Ellisville 39437.....	(601) 477-3307 (f) (601) 477-1240
Second Judicial .....Wendell Bart Gavin..... P.O. Box 1468, Laurel 39441 .....	(601) 428-0527 (f) (601) 428-3610
<b>Chancery Court Judge</b>	
District 19 .....Billie Graham..... P.O. Box 1961, Laurel 39441 .....	(601) 428-7625 (f) (601) 428-3119
<b>Circuit Clerk</b>	
First Judicial .....Concetta Brooks ..... 101 Court St., Ste. B., Ellisville 39437 .....	(601) 477-8538 (f) (601) 477-8539
Second Judicial .....Concetta Brooks ..... P.O. Box 1336, Laurel 39441 .....	(601) 425-2556 (f) (601) 399-4774
<b>Circuit Court Judge</b>	
District 18 .....Dal Williamson ..... P.O. Box 65, Laurel 39441 .....	(601) 428-4572
<b>Constables</b>	
District 1 .....Mike Sumrall..... 551 Buffalo Hills Rd., Ellisville 39437 .....	(601) 335-3034
District 2 .....Danny Gibson ..... 301 Indian Springs Rd., Laurel 39443.....	(601) 319-1857
District 3 .....David Livingston ..... 578 Township Rd., Laurel 39443.....	(601) 340-1157
<b>Coroner</b> .....Burl Hall..... 180 Shady Grove Moss Rd., Laurel 39443.....	(601) 425-7200 (f) (601) 477-7201
<b>County Court Judge</b> .....M. Wayne Thompson ..... 5170 Hwy 11 N., Ellisville 39437 .....	(601) 649-7500 (f) (601) 428-3620
<b>County Surveyor</b> .....Harvey Saul..... 454 South 7th Ave., Laurel 39440.....	(601) 428-0600
<b>County Prosecuting Attorney</b> .....Brad R. Thompson ..... P.O. Box 45, Laurel 39441 .....	(601) 428-1505
<b>District Attorney</b> .....Anthony J. Buckley..... P.O. Box 313, Laurel 39441 .....	(601) 649-4606 (f) (601) 428-3191
<b>Election Commissioners</b>	
District 1 .....Gail Harrison Welch..... 17 Kimberley, Laurel 39440 .....	(601) 428-1504
District 2 .....Marilyn Graves Huff..... 104 Mason Creek Rd., Taylorsville 39168 .....	(601) 763-8731
District 3 .....Helen Blackledge Stanley ..... 2084 Mill Creek Rd., Laurel 39443 .....	(601) 425-3217
District 4 .....Ken Reynolds ..... 1296 Hwy. 29 N., Ellisville 39437 .....	(601) 477-9882
District 5 .....Addie Wash Chinn ..... 1119 McConkey St., Laurel 39440.....	(601) 428-1604
<b>Justice Court Clerk</b> .....Stacy Walls..... 5180 Hwy. 11 N, Ellisville 39437 .....	(601) 428-3137 (f) (601) 428-0526
<b>Justice Court Judges</b>	
District 1 .....C. Grant Hedgepeth..... 5180 Hwy. 11 N., Ellisville 39437 .....	(601) 428-3137
District 2 .....Sonny Saul..... 5180 Hwy. 11 N., Ellisville 39437 .....	(601) 428-3137
District 3 .....David Lyons ..... 5180 Hwy. 11 N., Ellisville 39437 .....	(601) 428-3137
<b>Sheriff</b>	
First and Second Judicial.....Joe Berlin..... P.O. Box 185, Laurel 39441 .....	(601) 425-3147 (f) (601) 428-3152
<b>Superintendent of Education</b> .....Thomas D. Parker ..... 5204 Hwy. 11 N., Ellisville 39437 .....	(601) 649-5201 (f) (601) 649-1613
<b>Supervisors</b>	
Beat 1.....Johnny Burnett..... P.O. Box 1468, Laurel 39441 .....	(601) 428-3139 (f) (601) 428-3602
Beat 2.....T. Larry Dykes..... P.O. Box 1468, Laurel 39441 .....	(601) 428-3139 (f) (601) 428-3602
Beat 3.....Phil Dickerson ..... P.O. Box 1468, Laurel 39441 .....	(601) 428-3139 (f) (601) 428-3602
Beat 4 .....David Scruggs ..... P.O. Box 1468, Laurel 39441 .....	(601) 428-3139 (f) (601) 428-3602
Beat 5.....Tavares Comegys ..... P.O. Box 1468, Laurel 39441 .....	(601) 428-3139 (f) (601) 428-3602
<b>Tax Assessor</b>	
First Judicial .....Tina Gatlin Byrd ..... 101 N. Court St., Ste. A, Ellisville 39437 .....	(601) 477-3261 (f) (601) 477-3042
Second Judicial .....Tina Gatlin Byrd ..... P.O. Box 511, Laurel 39441 .....	(601) 426-3248 (f) (601) 428-3102
<b>Tax Collector</b>	
First Judicial .....Tina Gatlin Byrd ..... 101 N. Court St., Ste. A, Ellisville 39437 .....	(601) 477-3261 (f) (601) 477-3042
Second Judicial .....Tina Gatlin Byrd ..... P.O. Box 511, Laurel 39441 .....	(601) 426-3248 (f) (601) 428-3102

# KEMPER COUNTY

## DE KALB

Named for Reuben Kemper, who led a company of men from the Mississippi Territory  
against Spanish Mobile in 1811 • Formed: 1833  
Area: 767 square miles • Population: 10,163

<b>Board Attorney</b> .....	Richard Barry.....	P.O. Box 188, De Kalb 39328 .....	(601) 693-2393 (f) (601) 482-7855
<b>Chancery Clerk</b> .....	Sherline (Dee) Watkins.....	P.O. Box 188, De Kalb 39328 .....	(601) 743-2460 (f) (601) 743-2789
<b>Chancery Court Judges</b>			
District 6 .....	D. Joseph Kilgore .....	P.O. Box 1006, Philadelphia 39350.....	(601) 656-1881
District 6 .....	Kiley Kirk.....	P.O. Box 387, Louisville 39339.....	(662) 773-6686
<b>Circuit Clerk</b> .....	Shirley Steele Jackson.....	P.O. Box 130, De Kalb 39328 .....	(601) 743-2224 (f) (601) 743-4173
<b>Circuit Court Judges</b>			
District 10 .....	Charles W. Wright, Jr. ....	P.O. Box 1677, Meridian 39302.....	(601) 482-9741
District 10 .....	Robert T. (Bo) Bailey .....	P.O. Box 1262, Meridian 39302.....	(601) 482-9741
<b>Constables</b>			
Post 1 .....	Ray (R.C.) Williams.....	2101 Binnsville Rd., Scooba 39358 .....	(601) 743-2793 (f) (601) 743-4893
Post 2 .....	Michael T. Oliver.....	11632 Old Jackson Rd., De Kalb 39328 .....	(601) 743-2793 (f) (601) 743-4893
<b>Coroner</b> .....	Terry Bostick .....	179 Hwy South, Preston 39354 .....	(601) 416-6582 (f) (601) 351-9471
<b>Coroner</b> .....	Ben Dudley .....	14489 Hwy 16, East De Kalb 39328 .....	(601) 527-2393 (f) (601) 351-9471
<b>County Administrator</b> .....			
.....	Dr. Yolanda Cook.....	P.O. Box 188, De Kalb 39328 .....	(601) 743-4477 (f) (601) 743-2038
<b>County Prosecuting Attorney</b> .....			
.....	Robert Thomas.....	P.O. Box 188, De Kalb 39328 .....	(601) 656-1871 (f) (601) 656-0189
<b>District Attorney</b> .....			
.....	Kassie Coleman.....	P.O. Box 5163, Meridian 39302.....	(601) 482-9757 (f) (601) 483-0085
<b>Election Commissioners</b>			
District 1 .....	Roy Boyd.....	246 Avery Rd., Scooba 39358	
District 2 .....	Charles Hollingsworth, Jr. ....	5441 Enondale Rd., Porterville 39352	
District 3 .....	Zac Clay.....	1970 Keytown Rd., De Kalb 39328	
District 4 .....	Kathy W. Clemons.....	4793 Highway 25 S., Preston 39354	
District 5 .....	Mary L. Bennamon .....	394 Old Scooba Rd., De Kalb 39328	
<b>Justice Court Clerk</b> .....	Lynn Puckett .....	P.O. Box 661, De Kalb 39328 .....	(601) 743-2793 (f) (601) 743-4893
<b>Justice Court Judges</b>			
Post 1 .....	Mary Gully.....	P.O. Box 661, De Kalb 39328 .....	(601) 743-2793 (f) (601) 743-4893
Post 2 .....	Linda Sciple Wright.....	P.O. Box 661, De Kalb 39328 .....	(601) 743-2793 (f) (601) 743-4893
<b>Sheriff</b> .....	James Moore, Sr. ....	P.O. Box 188, De Kalb 39328 .....	(601) 743-2255 (f) (601) 743-4882
<b>Superintendent of Education</b> .....			
.....	Hillute Hudson.....	P.O. Box 219, De Kalb 39328 .....	(601) 743-2657 (f) (601) 743-9297
<b>Supervisors</b>			
District 1 .....	James Granger .....	P.O. Box 188, De Kalb 39328 .....	(601) 504- 2125 (f) (601) 743-2789
District 2 .....	Johnny B. Whitsett .....	P.O. Box 188, De Kalb 39328 .....	(601) 917-5636 (f) (601) 743-2789
District 3 .....	Scott Johnson .....	P.O. Box 188, De Kalb 39328 .....	(601) 562-5401 (f) (601) 743-2789
District 4 .....	Mike Luke .....	P.O. Box 188, De Kalb 39328 .....	(601) 562-9848 (f) (601) 743-2789
District 5 .....	Chris Cole.....	P.O. Box 188, De Kalb 39328 .....	(601) 513-6060 (f) (601) 743-2789
<b>Tax Assessor</b> .....			
.....	Jocelyn T. Robertson.....	P.O. Box 328, De Kalb 39328 .....	(601) 743-2693 (f) (601) 743-9119
<b>Tax Collector</b> .....			
.....	Jocelyn T. Robertson.....	P.O. Box 328, De Kalb 39328 .....	(601) 743-2693 (f) (601) 743-9119

# LAFAYETTE COUNTY

## OXFORD

Named for General Marquis de LaFayette • Formed: 1836

Area: 679.1 square miles • Population: 52,930

<b>Board Attorney</b> .....	David O'Donnell .....	P.O. Drawer 676, Oxford 38655.....	(662) 234-0900 (662) 234-3557 (f) (662) 232-2862
<b>Chancery Clerk</b> .....	Sherry J. Wall .....	P.O. Box 1240, Oxford 38655 .....	(662) 234-2131 (f) (662) 234-5038
<b>Chancery Court Judges</b>			
District 18 .....	Lawrence (Larry) Little.....	300 N. Lamar Blvd., Ste. 211, Oxford 38655 .....	(662) 236-0233
District 18 .....	Robert Q. Whitwell .....	P.O. Box 49, Oxford 38655 .....	(662) 236-0233
<b>Circuit Clerk</b> .....	Jeff Busby .....	1 Courthouse Sq., Ste. 101, Oxford 38655.....	(662) 234-4951 (f) (662) 236-0238
<b>Circuit Court Judges</b>			
District 3 .....	Grady F. Tollison III .....	1 Courthouse Square, Ste. 201, Oxford 38655 .....	(662) 234-3013
District 3 .....	Kent E. Smith .....	P.O. Box 670, Holly Springs 38635.....	(662) 252-6311
District 3 .....	J. Kelly Luther .....	102 N. Main St., Ste. F, Ripley 38663 .....	(662) 837-7884
<b>Constables</b>			
Northern District.....	Greg Pettis .....	713 Jackson Ave., Oxford 38655 .....	(662) 234-1545 (f) (662) 238-7990
Central District.....	Kenneth Drewrey.....	713 Jackson Ave., Oxford 38655 .....	(662) 234-1545 (f) (662) 238-7990
Southern District.....	Jack Theobald .....	713 Jackson Ave., Oxford 38655 .....	(662) 234-1545 (f) (662) 238-7990
<b>Coroner</b> .....	Otis (Rocky) Kennedy.....	300 N. Lamar, Oxford 38655 .....	(662) 234-6421 (f) (662) 236-0203
<b>County Administrator</b> .....	Lisa Carwile.....	300 N. Lamar, Oxford 38655 .....	(662) 236-2717 (f) (662) 234-5402
<b>County Prosecuting Attorney</b> .....	Bela J. Chain III.....	P.O. Box 913, Oxford 38655 .....	(662) 234-1667 (f) (601) 236-3021
<b>District Attorney</b> .....	Ben Creekmore.....	111 East Main St., New Albany 38652 .....	(662) 234-3304 (f) (662) 234-0299
<b>Election Commissioners</b>			
District 1 .....	Faye Phillips .....	126 CR 429, Oxford 38655 .....	(662) 232-2887
District 2 .....	Max Hipp .....	304 County Rd. 202, Oxford 38655.....	(662) 232-2887
District 3 .....	Lola M. Pearson .....	P.O. Box 58, Oxford 38655 .....	(662) 232-2887
District 4 .....	Laura Antonow .....	3342 Whippoorwill Lane, Oxford 38655 .....	(662) 252-2887
District 5 .....	Debbie Black.....	152 CR 424, Water Valley 38965.....	(662) 232-2887
<b>Justice Court Clerk</b> .....	Jill Carwyle.....	713 Jackson Ave., Oxford 38655 .....	(662) 234-0727 (f) (662) 238-7990
<b>Justice Court Judges</b>			
Northern District.....	Carolyn Pettis Bell.....	713 Jackson Ave., Oxford 38655 .....	(662) 234-7659 (f) (662) 238-7990
Central District.....	Mickey Avent.....	713 Jackson Ave., Oxford 38655 .....	(662) 234-1545 (f) (662) 238-7990
Southern District.....	Johnny Wayne McLarty .....	713 Jackson Ave., Oxford 38655 .....	(662) 234-1545 (f) (662) 238-7990
<b>Sheriff</b> .....	Joey East.....	711 Jackson Ave., Oxford 38655 .....	(662) 234-6421 (f) (662) 236-0203
<b>Superintendent of Education</b> .....	Dr. Adam Pugh.....	100 Commodore Dr., Oxford 38655.....	(662) 234-3271 (f) (662) 236-3019
<b>Supervisors</b>			
District 1 .....	Brent Larson .....	P.O. Box 1240, Oxford 38655 .....	(662) 236-2717 (f) (662) 234-5402
District 2 .....	Larry Gillespie.....	P.O. Box 1240, Oxford 38655 .....	(662) 236-2717 (f) (662) 234-5402
District 3 .....	David Rikard .....	P.O. Box 1240, Oxford 38655 .....	(662) 236-2717 (f) (662) 234-5402
District 4 .....	Chad D. McLarty .....	P.O. Box 1240, Oxford 38655 .....	(662) 236-2717 (f) (662) 234-5402
District 5 .....	James M. Roberts .....	P.O. Box 1240, Oxford 38655 .....	(662) 236-2717 (f) (662) 234-5402
<b>Tax Assessor</b> .....	Sylvia J. Baker .....	300 N. Lamar, Ste. 103, Oxford 38655 .....	(662) 234-5562 (f) (662) 238-7992
<b>Tax Collector</b> .....	Sylvia J. Baker .....	300 N. Lamar, Ste. 103, Oxford 38655 .....	(662) 234-6006 (f) (662) 238-7992

# LAMAR COUNTY

## PURVIS

Named for L.Q.C. Lamar, U. S. Senator and statesman from Mississippi • Formed: 1904

Area: 500.3 square miles • Population: 60,099

<b>Board Attorney</b> .....	Perry Phillips.....	P.O. Box 1978, Purvis 39475.....	(601) 270-1234 (f) (601) 794-1049
<b>Chancery Clerk</b> .....	Jamie Aultman.....	P.O. Box 247, Purvis 39475.....	(601) 794-8504 (f) (601) 794-3903
<b>Chancery Court Judges</b>			
District 10 .....	Rhea H. Sheldon .....	250 Broad St., Ste. 12, Columbia 39429 .....	(601) 736-2220
District 10 .....	Sheila Havard Smallwood .....	P.O. Box 1977, Hattiesburg 39403.....	(601) 545-6079
District 10 .....	Chad Smith .....	P.O. Box 1977, Hattiesburg 39403.....	(601) 544-6079
District 10 .....	Deborah J. Gambrell .....	P.O. Box 807, Hattiesburg 39403-0807 .....	(601) 545-6028
<b>Circuit Clerk</b> .....	Martin Hankins.....	P.O. Box 369, Purvis 39475.....	(601) 794-8504 (f) (601) 794-3905
<b>Circuit Court Judges</b>			
District 15 .....	Anthony A. Mozingo.....	P.O. Drawer 269, Purvis 39475.....	(601) 794-1051
District 15 .....	Prentiss G. Harrell.....	P.O. Box 488, Purvis 39475.....	(601) 794-6035
District 15 .....	Claiborne McDonald.....	P.O. Box 590, Poplarville 39470 .....	(601) 403-2360
<b>Constables</b>			
District 1 .....	Joey Walker .....	P.O. Box 1010, Purvis 39475.....	(601) 794-2950 (f) (601) 794-1076
District 2 .....	Chance Curry .....	P.O. Box 1010, Purvis 39475.....	(601) 794-2950 (f) (601) 794-1076
District 3 .....	Scooter Coker .....	P.O. Box 1010, Purvis 39475.....	(601) 794-2950 (f) (601) 794-1076
<b>Coroner</b> .....	Blake J. Matherne.....	P.O. Box 196, Purvis 39475.....	(601) 574-5678 (f) (601) 794-3455
<b>County Administrator</b> .....	Jody Waits .....	P.O. Box 1240, Purvis 39475.....	(601) 794-1008 (f) (601) 794-1049
<b>County Court Judge</b> .....	Brad Touchstone.....	P.O. Box 307, Purvis 39475.....	(601) 794-3468
<b>County Prosecuting Attorney</b> .....	Joseph Parker .....	P.O. Box 1762, Purvis 39475.....	(601) 794-2683 (f) (601) 794-2685
<b>District Attorney</b> .....	Hal Kittrell.....	500 Courthouse Sq., Ste. 3, Columbia 39429.....	(601) 731-1476 (f) (601) 731-1489
<b>Election Commissioners</b>			
District 1 .....	Patrice Garvin .....	29 Park Place, Apt. 708, Hattiesburg 39402 .....	
District 2 .....	Patsy Boutwell .....	59 Platonia Rd., Lumberton 39455 .....	
District 3 .....	Linda A. Hartfield .....	43 Ledbetter Dr., Purvis 39475 .....	
District 4 .....	Fleetwood Loustalot .....	2 Lakeview Cv., Hattiesburg 39402 .....	
District 5 .....	Shirley Haddox.....	60 Hardie Rd., Sumrall 39482 .....	
<b>Justice Court Clerk</b> .....	Sandra Owen .....	P.O. Box 1010, Purvis 39475.....	(601) 794-2950 (f) (601) 794-1076
<b>Justice Court Judges</b>			
Post 1 .....	Bill Anderson .....	P.O. Box 1010, Purvis 39475.....	(601) 794-2950 (f) (601) 794-1076
Post 2 .....	Denton Plumlee.....	P.O. Box 1010, Purvis 39475.....	(601) 794-2950 (f) (601) 794-1076
Post 3 .....	Charles Greer.....	P.O. Box 1010, Purvis 39475.....	(601) 794-2950 (f) (601) 794-1076
<b>Sheriff</b> .....	Danny Rigel.....	P.O. Box 352, Purvis 39475.....	(601) 794-8504 (f) (601) 794-1002
<b>Superintendent of Education</b> .....	Dr. Steven Hempton .....	P.O. Box 609, Purvis 39475.....	(601) 794-1030 (f) (601) 794-1012
<b>Supervisors</b>			
District 1 .....	Steve Lampton.....	P.O. Box 1240, Purvis 39475.....	(601) 794-8504 (f) (601) 794-1049
District 2 .....	Warren Byrd .....	P.O. Box 1240, Purvis 39475.....	(601) 794-8504 (f) (601) 794-1049
District 3 .....	Terry Bass .....	P.O. Box 1240, Purvis 39475.....	(601) 794-8504 (f) (601) 794-1049
District 4 .....	Mitch Brent .....	P.O. Box 1240, Purvis 39475.....	(601) 794-8504 (f) (601) 794-1049
District 5 .....	Dale Lucus .....	P.O. Box 1240, Purvis 39475.....	(601) 794-8504 (f) (601) 794-1049
<b>Tax Assessor</b> .....	Jack Smith.....	P.O. Box 309, Purvis 39475.....	(601) 794-8504 (f) (601) 794-1064
<b>Tax Collector</b> .....	Jack Smith.....	P.O. Box 309, Purvis 39475.....	(601) 794-8504 (f) (601) 794-1064



# LAUDERDALE COUNTY

## MERIDIAN

Named for Colonel James Lauderdale, who was killed in the Battle of New Orleans • Formed: 1833  
Area: 715.2 square miles • Population: 79,739

<b>Board Attorney</b> .....	Lee Thaggard.....	P.O. Box 2009, Meridian 39302.....	(601) 693-2393 (f) (601) 482-9744
<b>Chancery Clerk</b> .....	Carolyn Mooney.....	P.O. Box 1587, Meridian 39302-1587.....	(601) 482-9701 (f) (601) 486-4943
<b>Chancery Court Judges</b>			
District 12.....	Charles E. (Charlie) Smith.....	P.O. Box 386, Meridian 39302.....	(601) 482-9729
District 12.....	Larry Primeaux.....	P.O. Box 5165, Meridian 39302-5165.....	(601) 482-9729
<b>Circuit Clerk</b> .....	Donna Jill Johnson.....	P.O. Box 1005, Meridian 39302-1005.....	(601) 482-9731 (f) (601) 482-9734
<b>Circuit Court Judges</b>			
District 10.....	Charles W. Wright, Jr.....	P.O. Box 1677, Meridian 39302.....	(601) 482-9741
District 10.....	Robert T. (Bo) Bailey.....	P.O. Box 86, Meridian 39302.....	(601) 482-9741
<b>Constables</b>			
District 1.....	Tommie L. Coker.....	4205 50th St., Meridian 39305.....	(601) 693-4023 (f) (601) 482-9813
District 2.....	Ondray M. Harris, Jr.....	5552 Charlie Dunn Rd., Meridian 39301.....	(601) 483-7281 (f) (601) 482-9813
District 3.....	Mike Myers.....	5636 Blind Brown Rd., Bailey 39320-9707.....	(601) 737-5677 (f) (601) 482-9813
District 4.....	Lee (Chuck) Roberts, Jr.....	1069 Lee Roberts Rd. S., Meridian 39301.....	(601) 482-0261 (f) (601) 482-9813
<b>Coroner</b> .....	Clayton Cobler III.....	11112 Suqualena Dr., Meridian 39305.....	(601) 934-7911 (f) (601) 482-4033
<b>County Administrator</b> .....	Chris Lafferty.....	410 Constitution Ave., 11th Floor, Meridian 39301....	(601) 482-9751 (f) (601) 482-9744
<b>County Court Judges</b>			
Place 1.....	Lisa Howell.....	P.O. Box 5822, Meridian 39302.....	(601) 482-9756
Place 2.....	Veldore F. Young-Graham.....	P.O. Box 1970, Meridian 39302.....	(601) 482-9756 (f) (601) 484-4940
<b>County Road Manager</b> .....	Rush Mayatt.....	410 Constitution Ave., Meridian 39301.....	(601) 482-9754 (f) (601) 482-9744
<b>County Prosecuting Attorney</b> .....	Tommy S. Horne.....	P.O. Box 1252, Meridian 39302-1252.....	(601) 693-1352 (f) (601) 693-1353
<b>County Surveyor</b> .....	VACANT.....		(601) 693-6156
<b>District Attorney</b> .....	Kassie Coleman.....	P.O. Box 5163, Meridian 39302-5127.....	(601) 482-9757 (f) (601) 483-0085
<b>Election Commissioners</b>			
District 1.....	Chuck Overby.....	2323 39th St., Meridian 39305.....	(601) 484-3981
District 2.....	Consuella Rue.....	4427 Experimental Station Rd., Lauderdale 39335.....	(601) 484-3980
District 3.....	Awana Daniel Simmons.....	9505 W. Lauderdale Rd., Collinsville 39325.....	(601) 482-9809
District 4.....	Gloria Dancy.....	1110 39th Ave., Meridian 39307-6072.....	(601) 482-9808
District 5.....	Cory James Reece.....	1941 Jeff Davis School Rd., Meridian 39301.....	(601) 484-3982
<b>Justice Court Clerk</b> .....	Nikita Wilkins.....	P.O. Box 5126, Meridian 39302-5126.....	(601) 482-9874 (f) (601) 482-9813
<b>Justice Court Judges</b>			
District 1.....	Richard (Ricky) L. Roberts.....	P.O. Box 5126, Meridian 39302.....	(601) 482-9874 (f) (601) 482-9813
District 2.....	Ondray M. Harris, Sr.....	P.O. Box 5126, Meridian 39302.....	(601) 482-9874 (f) (601) 482-9813
District 3.....	Paul Earley.....	P.O. Box 5126, Meridian 39302.....	(601) 482-9874 (f) (601) 482-9813
District 4.....	Buck Roberts.....	P.O. Box 5126, Meridian 39302.....	(601) 482-9874 (f) (601) 482-9813
<b>Sheriff</b> .....	William D. (Billy) Sollie.....	410 Constitution Ave., Meridian 39302.....	(601) 482-9806 (f) (601) 486-4976
<b>Superintendent of Education</b> .....	John Mark Cain.....	P.O. Box 5498, Meridian 39302-5498.....	(601) 693-1683 (f) (601) 485-1748
<b>Supervisors</b>			
District 1.....	Jonathan Wells.....	410 Constitution Ave., 11th Fl., Meridian 39301....	(601) 482-9746 (f) (601) 482-9744
District 2.....	Wayman Newell.....	410 Constitution Ave., 11th Fl., Meridian 39301....	(601) 482-9746 (f) (601) 482-9744
District 3.....	Josh Todd.....	410 Constitution Ave., 11th Fl., Meridian 39301....	(601) 482-9746 (f) (601) 482-9744
District 4.....	Joe Norwood.....	410 Constitution Ave., 11th Fl., Meridian 39301....	(601) 482-9746 (f) (601) 482-9744
District 5.....	Kyle Rutledge.....	410 Constitution Ave., 11th Fl., Meridian 39301....	(601) 482-9746 (f) (601) 482-9744
<b>Tax Assessor</b> .....	James D. Rainey.....	P.O. Box 687, Meridian 39302-0687.....	(601) 482-9779 (f) (601) 484-3976
<b>Tax Collector</b> .....	Doris Spidle.....	P.O. Box 5205, Meridian 39302-5205.....	(601) 482-9786

# LAWRENCE COUNTY

## MONTICELLO

Named for Captain James Lawrence, hero of the War of 1812 • Formed: 1817

Area: 435.6 square miles • Population: 12,502

<b>Board Attorney</b> .....	John D. Sutton .....	P.O. Box 1157, Monticello 39654 .....	(601) 587-7900 (f) (601) 587-7916
<b>Chancery Clerk</b> .....	Kevin Rayborn .....	P.O. Box 821, Monticello 39654 .....	(601) 587-7162 (f) (601) 587-0767
<b>Chancery Court Judges</b>			
District 13 .....	David Shoemaker .....	P.O. Box 1678, Collins 39428 .....	(601) 765-8284
District 13 .....	Gerald Martin .....	P.O. 325, Raleigh 39153 .....	(601) 822-5017
<b>Circuit Clerk</b> .....	James Brister .....	P.O. Box 1249, Monticello 39654 .....	(601) 587-4791 (f) (601) 587-4405
<b>Circuit Court Judges</b>			
District 15 .....	Anthony A. Mozingo .....	P.O. Drawer 269, Purvis 39475 .....	(601) 794-1051
District 15 .....	Prentiss G. Harrell .....	P.O. Box 488, Purvis 39475.....	(601) 794-6035
District 15 .....	Claiborne McDonald.....	P.O. Box 590, Poplarville 39470 .....	(601) 403-2360
<b>Constables</b>			
District 1 .....	Cliff Butler.....	P.O. Box 903, Monticello 39654 .....	(601) 587-4854 (f) (601) 587-0755
District 2 .....	Royce Jay Renfroe.....	P.O. Box 903, Monticello 39654 .....	(601) 587-4854 (f) (601) 587-0755
<b>Coroner</b> .....	Sandra Wilson Lambert .....	P.O. Box 1249, Monticello 39654 .....	(601) 587-4051
<b>County Prosecuting Attorney</b> .....	Damond Ready .....	P.O. Box 958, Monticello 39654 .....	(601) 587-0029 (f) (601) 587-0740
<b>County Surveyor</b> .....	Monty Sanders .....	P.O. Box 1707, Monticello 39654 .....	(601) 587-4543 (f) (601) 587-0750
<b>District Attorney</b> .....	Hal Kittrell.....	500 Courthouse Sq., Ste. 3, Columbia 39429...	(601) 731-1476 (f) (601) 731-1489
<b>Election Commissioners</b>			
District 1 .....	Lester Bacon .....	1262 Magnolia Dr., Monticello 39654	
District 2 .....	Pamela J. Douglas.....	293 W. Smith Ferry Rd., Sontag 39665	
District 3 .....	Shanta Killingsworth.....	P.O. Box 1249, Monticello 39654	
District 4 .....	Flent Brent.....	P.O. Box 1249, Monticello 39654	
District 5 .....	Karen Hartwell.....	2244 Hwy 43, Silver Creek 39663	
<b>Justice Court Clerk</b> .....	Elizabeth Smith.....	P.O. Box 903, Monticello 39654 .....	(601) 587-4854 (f) (601) 587-0755
<b>Justice Court Judges</b>			
Post 1.....	Albert Turnage.....	P.O. Box 903, Monticello 39654 .....	(601) 587-4854 (f) (601) 587-0755
Post 2.....	Donald Glenn Mullins.....	P.O. Box 903, Monticello 39654 .....	(601) 587-4854 (f) (601) 587-0755
<b>Sheriff</b> .....	Ryan Everett .....	P.O. Box 816, Monticello 39654 .....	(601) 587-2961 (f) (601) 587-4740
<b>Superintendent of Education</b> .....	Dr. Titus M. Hines .....	223 Brookhaven St., Monticello 39654.....	(601) 587-2506 (f) (601) 587-2221
<b>Supervisors</b>			
District 1 .....	Steve M. Garrett .....	P.O. Box 1160, Monticello 39654 .....	(601) 587-7351 (f) (601) 587-0750
District 2 .....	Delane C. Ervin .....	P.O. Box 1160, Monticello 39654 .....	(601) 587-7351 (f) (601) 587-0750
District 3 .....	Jimmy Glenn Ard .....	P.O. Box 1160, Monticello 39654 .....	(601) 587-7351 (f) (601) 587-0750
District 4 .....	Stanely Luther Stephens.....	P.O. Box 1160, Monticello 39654 .....	(601) 587-7351 (f) (601) 587-0750
District 5 .....	Archie Ross .....	P.O. Box 1160, Monticello 39654 .....	(601) 587-7351 (f) (601) 587-0750
<b>Tax Assessor</b> .....	Sherry Hyde-Thames .....	P.O. Box 812, Monticello 39654 .....	(601) 587-4543 (f) (601) 587-0750
<b>Tax Collector</b> .....	Sherry Hyde-Thames .....	P.O. Box 812, Monticello 39654 .....	(601) 587-2211 (f) (601) 587-0750

# LEAKE COUNTY

## CARTHAGE

Named for Walter Leake, third Governor of Mississippi • Formed: 1833  
Area: 585.2 square miles • Population: 23,193

<b>Board Attorney</b> .....	Jeff Webb.....	P.O. Box 452, Carthage 39051.....	(601) 267-9762 (f) (601) 267-8766
<b>Chancery Clerk</b> .....	Dot Merchant .....	P.O. Box 72, Carthage 39051.....	(601) 267-7371 (f) (601) 267-6137
<b>Chancery Court Judges</b>			
District 11 .....	Cynthia Brewer.....	P.O. Box 404, Canton 39046.....	(601) 855-5512
District 11 .....	Robert G. Clark III.....	P.O. Box 39, Lexington 39095 .....	(662) 834-1285
District 11 .....	James C. Walker.....	P.O. Box 404, Canton 39046.....	(601) 855-5707
<b>Circuit Clerk</b> .....	Ken Adcock.....	P.O. Box 67, Carthage 39051.....	(601) 267-8357 (f) (601) 267-8889
<b>Circuit Court Judges</b>			
District 8 .....	Mark Duncan .....	201 Range Ave., Philadelphia 39350.....	(601) 656-5776
District 8 .....	Caleb E. May.....	P.O. Box 388, Philadelphia 39350.....	(601) 656-4830 (f) (601) 656-7646
<b>Constables</b>			
Eastern District .....	Steven McMillon .....	P.O. Box 69, Carthage 39051.....	(601) 267-5677 (f) (601) 267-6134
Western District.....	Steve Goodman .....	P.O. Box 388, Philadelphia 39350.....	(601) 267-5678 (f) (601) 267-6134
<b>Coroner</b> .....	A. Earl Adams .....	2678 Hwy. 16 E., Carthage 39051.....	(601) 267-7891 (f) (601) 267-8889
<b>County Administrator</b> .....	Corey Wooten .....	P.O. Box 595, Carthage 39051.....	(601) 267-8002 (f) (601) 267-6132
<b>County Prosecuting Attorney</b> .....	Carmen Wright.....	P.O. Box 436, Carthage 39051.....	(601) 267-8061 (f) (601) 267-7302
<b>District Attorney</b> .....	Steven S. Kilgore .....	P.O. Box 603, Philadelphia 39350.....	(601) 656-1991 (f) (601) 656-2287
<b>Election Commissioners</b>			
District 1 .....	Sandra Grundy.....	P.O. Box 66, Carthage 39051.....	(601) 267-8675
District 2 .....	Donna Rawson.....	P.O. Box 67, Carthage 39051.....	(601) 267-8675
District 3 .....	Margaret Smith .....	241 Eiggins Loop Rd., Carthage 39051.....	(601) 267-8675
District 4 .....	Linda Sanders .....	P.O. Box 66, Carthage 39051.....	(601) 267-8675
District 5 .....	Rose Ann Weathers .....	P.O. Box 66, Carthage 39051.....	(601) 267-8675
<b>Justice Court Clerk</b> .....	Adrianna McRaney .....	P.O. Box 69, Carthage 39051.....	(601) 267-5677 (f) (601) 267-6134
<b>Justice Court Judges</b>			
Eastern District .....	Johnny Pope .....	P.O. Box 69, Carthage 39051.....	(601) 267-5677 (f) (601) 267-6134
Western District.....	Ruby Graham.....	P.O. Box 69, Carthage 39051.....	(601) 267-5677 (f) (601) 267-6134
<b>Sheriff</b> .....	Randy W. Atkinson.....	316 C.O. Brooks St., Carthage 39051.....	(601) 267-7361 (f) (601) 267-4658
<b>Superintendent of Education</b> .....	Yvette Young.....	P.O. Drawer 478, Carthage 39051.....	(601) 267-4579 (f) (601) 267-5283
<b>Supervisors</b>			
District 1 .....	Kirby G. Nazary .....	P.O. Box 595, Carthage 39051.....	(601) 267-8002 (f) (601) 267-6132
District 2 .....	Kevin Kemp.....	P.O. Box 595, Carthage 39051.....	(601) 267-8002 (f) (601) 267-6132
District 3 .....	Oliver Smith.....	P.O. Box 595, Carthage 39051.....	(601) 267-8002 (f) (601) 267-6132
District 4 .....	Larry Sims .....	P.O. Box 595, Carthage 39051.....	(601) 267-8002 (f) (601) 267-6132
District 5 .....	Chip Jones .....	P.O. Box 595, Carthage 39051.....	(601) 267-8002 (f) (601) 267-6132
<b>Tax Assessor</b> .....	Lucas Brown .....	101 Court Sq., Ste. 123, Carthage 39051.....	(601) 267-3021 (f) (601) 267-6131
<b>Tax Collector</b> .....	Lucas Brown .....	101 Court Sq., Ste. 123, Carthage 39051.....	(601) 267-3021 (f) (601) 267-6131

# LEE COUNTY

## TUPELO

**Named for Robert E. Lee, General of the Confederacy • Formed: 1866**  
**Area: 453.1 square miles • Population: 85,246**

<b>Board Attorney</b> .....	Gary Carnathan .....	P.O. Box 70, Tupelo 38802.....	(662) 842-3321 (f) (662) 842-3324
<b>Chancery Clerk</b> .....	Bill Benson.....	P.O. Box 7127, Tupelo 38802.....	(662) 432-2100 (f) (662) 680-6091
<b>Chancery Court Judges</b>			
District 1 .....	Jacqueline Mask .....	P.O. Box 7395, Tupelo 38802.....	(662) 432-2130
District 1 .....	Michael Malski .....	P.O. Box 543, Amory 38821.....	(662) 305-3204
District 1 .....	Stephen T. Bailey .....	P.O. Box 7395, Tupelo 38802.....	(662) 432-2130
District 1 .....	Bradley D. Tennison .....	P.O. Box 118, Booneville 38829 .....	(662) 728-2366
<b>Circuit Clerk</b> .....	Camille Roberts Dulaney .....	P.O. Box 762, Tupelo 38802.....	(662) 432-2300 (f) (662) 680-6079
<b>Circuit Court Judges</b>			
District 1 .....	Kelly Mims .....	P.O. Drawer 1100, Tupelo 38802.....	(662) 432-2360
District 1 .....	Paul S. Funderburk .....	P.O. Drawer 1100, Tupelo 38802.....	(662) 432-2360
District 1 .....	Michael P. Mills, Jr.....	P.O. Drawer 1100, Tupelo 38802.....	(662) 432-2360
District 1 .....	John R. White .....	P.O. Drawer 1100, Tupelo 38802.....	(662) 432-2360
<b>Constables</b>			
District 1 .....	Joe Huckaby.....	P.O. Box 108, Tupelo 38802.....	(662) 432-2502
District 2 .....	Ted Wood .....	P.O. Box 108, Tupelo 38802.....	(662) 432-2502
District 3 .....	Phil Gann .....	P.O. Box 108, Tupelo 38802.....	(662) 432-2502
District 4 .....	Tom Henry Lyles .....	P.O. Box 108, Tupelo 38802.....	(662) 432-2502
<b>Coroner</b> .....	Carolyn Gillentine-Green.....	P.O. Box 712, Mooreville 38857 .....	(662) 687-1852 (f) (662) 680-9949
<b>County Administrator</b> .....	Bill Benson (Interim).....	P.O. Box 1785, Tupelo 38802.....	(662) 432-2100 (f) (662) 680-6091
<b>County Court Judge</b>			
Place 1 .....	Staci Shumpert Bevill.....	P.O. Box 736, Tupelo 38802.....	(662) 432-2330 (f) (662) 841-7941
Place 2 .....	James D. Moore.....	P.O. Box 736, Tupelo 38802.....	(662) 432-2340 (f) (662) 841-9732
<b>County Prosecuting Attorney</b> .....	Phillip M. Blanchard II.....	P.O. Box 6, Tupelo 38802.....	(662) 841-1433 (f) (662) 841-1733
<b>County Surveyor</b> .....	Carl J. Scherff.....	705 Danielle Cv., Tupelo 38801 .....	(662) 844-1341 (f) (662) 680-6091
<b>District Attorney</b> .....	John Weddle.....	P.O. Box 7237, Tupelo 38802.....	(662) 432-2800 (f) (662) 432-2831
<b>Election Commissioners</b>			
District 1 .....	Carl Patterson .....	670 Rd. 1460, Tupelo 38804 .....	
District 2 .....	Shelia Lansdell.....	106 North Second St., Saltito 38866 .....	
District 3 .....	Jim Jackson .....	1329 County Rd. 41, Tupelo 38801 .....	
District 4 .....	Jacque Grayson.....	P.O. Box 1232, Tupelo 8802 .....	
District 5 .....	Joe Hester.....	389 RD 452, Nettleton 38858 .....	
<b>Justice Court Clerk</b> .....	Debbie Berryman .....	P.O. Box 108, Tupelo 38802.....	(662) 432-2500 (f) (662) 680-6021
<b>Justice Court Judges</b>			
District 1 .....	Charles (Chuck) Hopkins.....	P.O. Box 108, Tupelo 38802.....	(662) 432-2551 (f) (662) 680-6021
District 2 .....	Marilyn Reed .....	P.O. Box 108, Tupelo 38802.....	(662) 432-2551 (f) (662) 680-6021
District 3 .....	Phyllis Maharrey Dye.....	P.O. Box 108, Tupelo 38802.....	(662) 432-2553 (f) (662) 680-6021
District 4 .....	Anthony Rogers .....	P.O. Box 108, Tupelo 38802.....	(662) 432-2554 (f) (662) 680-6021
<b>Sheriff</b> .....	Jim Howell Johnson.....	510 N. Commerce, Tupelo 38804 .....	(662) 841-9040 (f) (662) 841-9044
<b>Superintendent of Education</b> .....	Coke Magee.....	P.O. Box 832, Tupelo 38802.....	(662) 841-9144 (f) (662) 680-6012
<b>Supervisors</b>			
District 1 .....	Phil Morgan .....	P.O. Box 1785, Tupelo 38802.....	(662) 432-2000 (f) (662) 840-4275
District 2 .....	Mike Smith .....	P.O. Box 1785, Tupelo 38802.....	(662) 432-2000 (f) (662) 840-4275
District 3 .....	Todd Jordan .....	P.O. Box 1785, Tupelo 38802.....	(662) 432-2000 (f) (662) 840-4275
District 4 .....	Tommie Lee Ivy .....	P.O. Box 1785, Tupelo 38802.....	(662) 432-2000 (f) (662) 840-4275
District 5 .....	Billy Joe Holland .....	P.O. Box 1785, Tupelo 38802.....	(662) 432-2000 (f) (662) 840-4275
<b>Tax Assessor</b> .....	Mark Weathers.....	201 W. Jefferson, Ste. A, Tupelo 38804.....	(662) 432-2700 (f) (662) 680-6003
<b>Tax Collector</b> .....	Leroy E. Belk, Jr.....	P.O. Box 271, Tupelo 38802.....	(662) 841-9034 (f) (662) 841-9148

# LEFLORE COUNTY

## GREENWOOD

**Named for Greenwood Leflore, Chief of the Choctaw Indians • Formed: 1871**  
**Area: 606.2 square miles • Population: 31,422**

<b>Board Attorney</b> .....	Joyce Chiles .....	P.O. Box 250, Greenwood 38935 .....	(662) 822-5940 (f) (662) 455-7965
<b>Chancery Clerk</b> .....	Johnny Gary, Jr. ....	P.O. Box 250, Greenwood 38935 .....	(662) 453-6203 (f) (662) 455-7965
<b>Chancery Court Judges</b>			
District 7 .....	Willie J. Perkins, Sr. ....	P.O. Box 553, Greenwood 38935 .....	(662) 453-1432
District 7 .....	Catherine Farris Carter .....	P.O. Box 1787, Cleveland 38732 .....	(662) 843-2111
District 7 .....	W. M. Sanders.....	P.O. Box 473, Greenwood 38935 .....	(662) 451-7289
<b>Circuit Clerk</b> .....	Elmus W. Stockstill.....	P.O. Box 1953, Greenwood 38935 .....	(662) 453-1435 (f) (662) 455-1278
<b>Circuit Court Judges</b>			
District 4 .....	Richard A. Smith .....	P.O. Box 10239, Greenwood 38935-1953 .....	(662) 453-1429
District 4 .....	Margaret Carey-McCray .....	P.O. Box 1775, Greenville 38072-1775 .....	(662) 334-2797
District 4 .....	Carol White-Richard .....	P.O. Box 686, Indianola 38751 .....	(662) 445-1996
District 4 .....	W. Ashley Hines .....	P.O. Box 1315, Greenville 38702-1315 .....	(662) 334-2652
<b>Constables</b>			
Central District.....	Vonzell Self .....	P.O. Box 8056, Greenwood 38935 .....	(662) 453-1605 (f) (662) 455-8759
Northern District.....	Steve Pernel.....	P.O. Box 8056, Greenwood 38935 .....	(662) 453-1605 (f) (662) 455-8759
Southern District.....	Andrew McQueen .....	P.O. Box 8056, Greenwood 38935 .....	(662) 453-1605 (f) (662) 455-8759
<b>Coroner</b> .....	Debra Sanders .....	P.O. Box 934, Greenwood 38935 .....	(662) 453-9700 (f) (662) 453-5010
<b>County Court Judge</b> .....	Kevin A. Adams.....	P.O. Box 452, Greenwood 38935-0452 .....	(662) 455-7945 (f) (662) 453-0869
<b>County Prosecuting Attorney</b> .....	Kelvin Cedell Pulley .....	P.O. Drawer 1640, Greenwood 38935.....	(662) 453-7373 (f) (662) 453-7378
<b>District Attorney</b> .....	W. Dewayne Richardson .....	P.O. Box 426, Greenville 38702 .....	(662) 378-2105 (f) (662) 332-4665
<b>Election Commissioners</b>			
District 1 .....	Deveda J. Dillon .....	201 E. Park Ave., Greenwood 38930	
District 2 .....	Emma F. Baker .....	3005 McKennedy Dr., Greenwood 38930	
District 3 .....	Preston Ratliff, Jr. ....	1933 Bradford Ave., Greenwood 38930	
District 4 .....	Cedric Williams .....	119 Lakeshore St., Itta Bena 38941	
District 5 .....	Gloria White .....	119 Swan Dr., Greenwood 38930	
<b>Justice Court Clerk</b> .....	Martha Howard .....	P.O. Box 8056, Greenwood 38935 .....	(662) 453-1605 (f) (662) 455-8759
<b>Justice Court Judges</b>			
Central District.....	James Littleton .....	P.O. Box 8056, Greenwood 38935 .....	(662) 453-1605 (f) (662) 455-8759
Northern District.....	Jim Campbell .....	P.O. Box 8056, Greenwood 38935 .....	(662) 453-1605 (f) (662) 455-8759
Southern District.....	Carlos Palmer .....	P.O. Box 8056, Greenwood 38935 .....	(662) 453-1605 (f) (662) 455-8759
<b>Sheriff</b> .....	Fredrick L. (Ricky) Banks .....	P.O. Box 905, Greenwood 38935 .....	(662) 453-5141 (f) (662) 453-2221
<b>Superintendent of Education</b> .....	Dr. Mary Brown .....	P.O. Box 1497, Greenwood 38930 .....	(662) 453-4231 (f) (662) 459-7409
<b>Supervisors</b>			
District 1 .....	Sam Abraham .....	P.O. Box 250, Greenwood 38935 .....	(662) 455-3904 (f) (662) 455-7965
District 2 .....	Reginald Moore.....	P.O. Box 250, Greenwood 38935 .....	(662) 455-3904 (f) (662) 455-7965
District 3 .....	Anjuan Brown.....	P.O. Box 250, Greenwood 38935 .....	(662) 455-3904 (f) (662) 455-7965
District 4 .....	Eric Mitchell.....	P.O. Box 250, Greenwood 38935 .....	(662) 455-3904 (f) (662) 455-7965
District 5 .....	Robert L. Collins.....	P.O. Box 250, Greenwood 38935 .....	(662) 455-3904 (f) (662) 455-7965
<b>Tax Assessor</b> .....	Leroy Ware .....	P.O. Box 1957, Greenwood 38935 .....	(662) 453-7900 (f) (662) 455-8752
<b>Tax Collector</b> .....	Annie M. Conley .....	P.O. Box 1349, Greenwood 38935 .....	(662) 455-7907 (f) (662) 455-8752

# LINCOLN COUNTY

## BROOKHAVEN

Named for Abraham Lincoln, 16th President of the United States • Formed: 1870

Area: 588 square miles • Population: 34,775

<b>Board Attorney</b> .....	Will Allen .....	P.O. Box 751, Brookhaven 39602 .....	(601) 833-4361 (f) (601) 833-6647
<b>Chancery Clerk</b> .....	Alisha McGehee .....	P.O. Box 555, Brookhaven 39602 .....	(601) 835-3411 (f) (601) 835-3423
<b>Chancery Court Judge</b> District 15 .....	Joseph Durr.....	P.O. Box 1356, Brookhaven 39602 .....	(601) 835-3437
<b>Circuit Clerk</b> .....	Dustin R. Bairfield .....	301 S. First St., Rm 205, Brookhaven 39602.....	(601) 835-3435 (f) (601) 835-3482
<b>Circuit Court Judges</b> District 14 .....	Michael M. Taylor .....	P.O. Box 1350, Brookhaven 39602 .....	(601) 835-1576
District 14 .....	David H. Strong, Jr.....	P.O. Drawer 1387, McComb 39649.....	(601) 684-3400
<b>Constables</b> Post 1 .....	Kelly Porter .....	P.O. Box 767, Brookhaven 39602 .....	(601) 835-3474 (f) (601) 835-3494
Post 2 .....	W. Lavon Boyd .....	P.O. Box 767, Brookhaven 39602 .....	(601) 835-3474 (f) (601) 835-3494
<b>Coroner</b> .....	Clay McMorris .....	P.O. Box 357, Brookhaven 39602 .....	(601) 835-3477
<b>County Administrator</b> .....	David Fields .....	301 S. First St., Rm. 202, Brookhaven 39601..	(601) 835-3421 (f) (601) 835-3455
<b>County Prosecuting Attorney</b> .....	W. Brady Kellems.....	P.O. Box 1406, Brookhaven 39602 .....	(601) 835-2900 (f) (601) 833-7174
<b>County Surveyor</b> .....	Joe W. Byrd.....	P.O. Box 357, Brookhaven 39602 .....	(601) 835-3411 (f) (601) 835-3423
<b>District Attorney</b> .....	Dewitt (Dee) T. Bates, Jr.....	301 S. First St., Brookhaven 39601 .....	(601) 833-3811 (f) (601) 835-2942
<b>Election Commissioners</b> District 1 .....	Beverly W. Howard .....	301 S. First St., Room 20r5, Brookhaven 39601	
District 2 .....	Tiffany Lynne Furr.....	2269 Callendar Rd. NE, Brookhaven 39601	
District 3 .....	Ernie L. Clark .....	10125 Church St., Brookhaven 39602	
District 4 .....	Denise White .....	500 Silver Cross, Apt. 212, Brookhaven 39601	
District 5 .....	Jane James.....	3096 Caseyville Rd. NW, Wesson 39191	
<b>Justice Court Clerk</b> .....	Sharon Lofton .....	P.O. Box 767, Brookhaven 39602 .....	(601) 835-3474 (f) (601) 835-3494
<b>Justice Court Judges</b> Post 1 .....	Ian Smith .....	P.O. Box 767, Brookhaven 39602 .....	(601) 835-3474 (f) (601) 835-3494
Post 2 .....	Roger Martin .....	P.O. Box 767, Brookhaven 39602 .....	(601) 835-3474 (f) (601) 835-3494
<b>Sheriff</b> .....	Steve Henry Rushing.....	P.O. Box 587, Brookhaven 39602 .....	(601) 833-5231 (f) (601) 833-4492
<b>Superintendent of Education</b> .....	David Martin.....	P.O. Box 826, Brookhaven 39602 .....	(601) 835-0011 (f) (601) 833-3030
<b>Supervisors</b> District 1 .....	Jerry L. Wilson .....	116 St. George St., Brookhaven 39601 .....	(601) 833-7172 (f) (601) 835-3423
District 2 .....	Jerry McGehee .....	P.O. Box 555, Brookhaven 39602 .....	(601) 833-5820 (f) (601) 835-3423
District 3 .....	Nolan Earl Williamson .....	2451 Pleasant Hill Dr., Bogue Chitto 39629 ..	(601) 734-2325 (f) (601) 835-3423
District 4 .....	C.E. (Eddie) Brown .....	3125 Maude Ln. SW, Bogue Chitto 39629.....	(601) 734-6455 (f) (601) 835-3423
District 5 .....	Doug Falvey .....	P.O. Box 55, Brookhaven 39601 .....	(601) 833-2680 (f) (601) 835-3423
<b>Tax Assessor</b> .....	Blake Pickering.....	301 S. First, #109, Brookhaven 39601.....	(601) 835-3425 (f) (601) 835-3424
<b>Tax Collector</b> .....	Blake Pickering.....	301 S. First, #109, Brookhaven 39601.....	(601) 835-3427 (f) (601) 835-3424

# LOWNDES COUNTY

## COLUMBUS

Named for William Lowndes, noted Carolina congressman • Formed: 1830

Area: 516.5 square miles • Population: 59,730

<b>Board Attorney</b> .....	Tim Hudson .....	P.O. Box 1364, Columbus 39703 .....	(662) 328-2711 (f) (662) 328-0745
<b>Chancery Clerk</b> .....	Cindy Egger Goode .....	P.O. Box 684, Columbus 39703 .....	(662) 329-5800 (f) (662) 328-5895
<b>Chancery Court Judges</b>			
District 14 .....	Paula Drungole-Ellis.....	101 East Main St., Starkville 39759.....	(662) 323-5130
District 14 .....	Rodney Faver .....	101 East Main St., Starkville 39759.....	(662) 323-5130
District 14 .....	Joseph N. (Joe) Studdard.....	P.O. Box 684, Columbus 39703 .....	(662) 329-5844
<b>Circuit Clerk</b> .....	Teresa Barksdale.....	P.O. Box 31, Columbus 39703 .....	(662) 329-5900 (f) (662) 329-5935
<b>Circuit Court Judges</b>			
District 16 .....	James T. Kitchens, Jr.....	P.O. Box 1387, Columbus 39703 .....	(662) 329-5919
District 16 .....	Lee J. Howard .....	P.O. Box 1679, Starkville 39760.....	(662) 323-6765
District 16 .....	Lee S. Coleman .....	P.O. Drawer 1033, West Point 39773.....	(662) 494-4893
<b>Constables</b>			
District 1 .....	Chris Griffin .....	11 Airline Rd., Columbus 39702.....	(662) 329-5929 (f) (662) 245-4619
District 2 .....	Joe F. Ables .....	11 Airline Rd., Columbus 39702.....	(662) 329-5929 (f) (662) 245-4619
District 3 .....	Willie (Sonny) Sanders.....	11 Airline Rd., Columbus 39702.....	(662) 329-5929 (f) (662) 245-4619
<b>Coroner</b> .....	Greg Merchant .....	P.O. Box 2342, Columbus 39704 .....	(662) 327-5197 (f) (662) 329-3469
<b>County Administrator</b> .....	Jay Fisher .....	P.O. Box 1364, Columbus 39703 .....	(662) 329-5896 (f) (662) 329-5870
<b>County Court Judge</b> .....	Allison Pritchard Kizer.....	P.O. Box 1829, Columbus 39703 .....	(662) 329-5940 (f) (662) 329-5935
<b>County Prosecuting Attorney</b> .....	Steve Wallace .....	P.O. Box 291, Columbus 39703 .....	(662) 327-3154 (f) (662) 329-3030
<b>County Engineer</b> .....	Calvert Engineering .....	P.O. Box 1078, West Point 39773 .....	(662) 494-7101 (f) (662) 329-5881
<b>District Attorney</b> .....	Scott Colom .....	P.O. Box 1044, Columbus 39703 .....	(662) 329-5911 (f) (662) 327-1854
<b>Election Commissioners</b>			
District 1 .....	Donna Egger .....	P.O. Box 332, Caledonia 39740 .....	(662) 329-5900
District 2 .....	Jean N. Bigelow .....	157 Steeplechase, Columbus 39705 .....	(662) 329-5900
District 3 .....	Shelby Ray Stratton.....	255 Carnation Dr., Columbus 39702 .....	(662) 386-6484
District 4 .....	Sherry Ann Guyton.....	82 Granderson Dr., Columbus 39702 .....	(662) 329-5900
District 5 .....	Frances Olivia Stewart.....	2418 21st Ave. N., Columbus 39701 .....	(662) 329-5900
<b>Justice Court Clerk</b> .....	Linder D. Erby .....	11 Airline Rd., Columbus 39702.....	(662) 329-5929 (f) (662) 245-4619
<b>Justice Court Judges</b>			
District 1 .....	Chris Hemphill .....	11 Airline Rd., Columbus 39702.....	(662) 329-5929 (f) (662) 245-4619
District 2 .....	Ron Cooke .....	11 Airline Rd., Columbus 39702.....	(662) 329-5929 (f) (662) 245-4619
District 3 .....	Peggy G. Phillips .....	11 Airline Rd., Columbus 39702.....	(662) 329-5929 (f) (662) 245-4619
<b>Sheriff</b> .....	Eddie Hawkins .....	P.O. Box 2341, Columbus 39704 .....	(662) 329-5826 (f) (662) 244-0769
<b>Superintendent of Education</b> .....	Sam Allison .....	1053 Hwy. 45 S., Columbus 39701.....	(662) 244-5005 (f) (662) 224-5043
<b>Supervisors</b>			
District 1 .....	Harry S. Sanders .....	P.O. Box 1364, Columbus 39703 .....	(662) 329-5844 (f) (662) 329-5881
District 2 .....	Nicholas Hairston .....	P.O. Box 1364, Columbus 39703 .....	(662) 329-5844 (f) (662) 329-5881
District 3 .....	John Holliman .....	P.O. Box 1364, Columbus 39703 .....	(662) 329-5844 (f) (662) 329-5881
District 4 .....	Jeff A. Smith.....	P.O. Box 1364, Columbus 39703 .....	(662) 329-5844 (f) (662) 329-5881
District 5 .....	Leroy Brooks.....	P.O. Box 1364, Columbus 39703 .....	(662) 329-5844 (f) (662) 329-5881
<b>Tax Assessor</b> .....	Greg D. Andrews.....	P.O. Box 1077, Columbus 39703 .....	(662) 329-5707 (f) (662) 241-1935
<b>Tax Collector</b> .....	Greg D. Andrews.....	P.O. Box 1077, Columbus 39703 .....	(662) 329-5707 (f) (662) 241-1935



# MADISON COUNTY

## CANTON

Named for James Madison, fourth President of the United States • Formed: 1828

Area: 741.7 square miles • Population: 101,688

<b>Chancery Clerk</b> .....	Ronny Lott .....	P.O. Box 404, Canton 39046 .....	(601) 859-1177 (f) (601) 855-5759
<b>Chancery Court Judges</b>			
District 11 .....	Cynthia Brewer .....	P.O. Box 404, Canton 39046 .....	(601) 855-5512
District 11 .....	Robert G. Clark III .....	P.O. Box 39, Lexington 39095 .....	(662) 834-1285
District 11 .....	James C. Walker .....	P.O. Box 404, Canton 39046 .....	(601) 855-5707
<b>Circuit Clerk</b> .....	Anita E. Wray .....	P.O. Box 1626, Canton 39046 .....	(601) 859-4365 (f) (601) 859-8555
<b>Circuit Court Judges</b>			
District 20 .....	Dewey Arthur .....	P.O. Box 1626, Canton 39046 .....	(601) 855-5555
District 20 .....	Martin Bradley Mills .....	P.O. Box 1689, Brandon 39043 .....	(601) 824-2427
District 20 .....	Steve S. Ratcliff .....	P.O. Box 1626, Canton 39046 .....	(601) 855-5570
<b>Constables</b>			
District 1 .....	Michael Brown .....	2961 South Liberty St., Canton 39046 .....	(601) 859-6337 (f) (601) 859-5878
District 2 .....	Johnny M. Sims .....	2961 South Liberty St., Canton 39046 .....	(601) 859-6337 (f) (601) 859-5878
District 3 .....	Will Weisenberger, Jr. ....	2961 South Liberty St., Canton 39046 .....	(601) 859-6337 (f) (601) 859-5878
District 4 .....	Brad Harbour .....	2961 South Liberty St., Canton 39046 .....	(601) 859-6337 (f) (601) 859-5878
<b>Coroner</b> .....	Alex Breeland .....	3304 Liberty St., Canton 39046 .....	(601) 859-3661 (f) (601) 859-1299
<b>County Administrator</b> .....	Shelton Vance .....	P.O. Box 608, Canton 39046 .....	(601) 855-5500 (f) (601) 859-5875
<b>County Court Judges</b>			
District 1 .....	Staci O'Neal .....	P.O. Box 1626, Canton 39046 .....	(601) 855-5626 (f) (601) 855-5706
District 2 .....	Edwin Y. Hannan .....	P.O. Box 1626, Canton 39046 .....	(601) 855-5626 (f) (601) 855-5706
<b>County Prosecuting Attorney</b> .....	Pamela Hancock .....	2961 South Liberty St., Canton 39046 .....	(601) 855-5735 (f) (601) 859-5878
<b>District Attorney</b> .....	John K. Bramlett, Jr. ....	P.O. Box 121, Canton 39046 .....	(601) 859-7838 (f) (601) 859-8880
<b>Election Commissioners</b>			
District 1 .....	Helen Carney .....	100 Woldwood Dr., Madison 39110 .....	(601) 859-0312
District 2 .....	Lauren Seyler Payne .....	118 Cooper Ridge Ct., Madison 39046 .....	(601) 859-0312
District 3 .....	Pat Truesdale .....	306 W. Porter St., Ridgeland 39157 .....	(601) 859-0312
District 4 .....	Dan Dickinson .....	425 Lakeshore Dr., Madison 39046 .....	(601) 859-0312
District 5 .....	Leroy Lacy .....	P.O. Box 858, Canton 39046 .....	(601) 859-0312
<b>Justice Court Clerk</b> .....	Cheryl Horn .....	2961 S. Liberty, Canton 39046 .....	(601) 859-6337 (f) (601) 859-5878
<b>Justice Court Judges</b>			
District 1 .....	Marsha Weems Stacey .....	2961 S. Liberty, Canton 39046 .....	(601) 859-6337 (f) (601) 859-2570
District 2 .....	Martina B. Griffin .....	2961 S. Liberty, Canton 39046 .....	(601) 859-6337 (f) (601) 859-2570
District 3 .....	Lloyd G. Spivey III .....	2961 S. Liberty, Canton 39046 .....	(601) 859-6337 (f) (601) 859-2570
District 4 .....	Bruce McKinley .....	2961 S. Liberty, Canton 39046 .....	(601) 859-6337 (f) (601) 859-2570
<b>Sheriff</b> .....	Randall Tucker .....	2941 Hwy. 51, Canton 39046 .....	(601) 859-2345 (f) (601) 859-5805
<b>Superintendent of Education</b> .....	Charlotte Seals .....	476 Highland Colony Pkwy., Ridgeland 39157 .....	(601) 499-0800 (f) (601) 879-3039
<b>Supervisors</b>			
District 1 .....	Sheila Jones .....	P.O. Box 608, Canton 39046 .....	(601) 855-5500 (f) (601) 859-5875
District 2 .....	Trey Baxter .....	P.O. Box 608, Canton 39046 .....	(601) 855-5500 (f) (601) 859-5875
District 3 .....	Gerald Steen .....	P.O. Box 608, Canton 39046 .....	(601) 855-5500 (f) (601) 859-5875
District 4 .....	Karl M. Banks .....	P.O. Box 608, Canton 39046 .....	(601) 855-5500 (f) (601) 859-5875
District 5 .....	Paul Griffin .....	P.O. Box 608, Canton 39046 .....	(601) 855-5500 (f) (601) 859-5875
<b>Tax Assessor</b> .....	Norman Cannady .....	P.O. Box 292, Canton 39046 .....	(601) 859-1921 (f) (601) 859-2899
<b>Tax Collector</b> .....			
	Kay Pace .....	P.O. Box 113, Canton 39046 .....	(601) 859-5226 (f) (601) 859-0322
		344 Hwy. 51, Ridgeland 39157 .....	(601) 856-4472 (f) (601) 898-0731
		168 Carter St., Flora 39071 .....	(601) 879-9537 (f) (601) 879-8980



# MARION COUNTY

## COLUMBIA

**Named for General Francis Marion, Revolutionary War hero • Formed: 1817**  
**Area: 548.4 square miles • Population: 25,868**

<b>Board Attorney</b> .....	Andrew Foxworth.....	P.O. Box 747, Columbia 39429 .....	(601) 736-1122 (f) (601) 736-1232
<b>Chancery Clerk</b> .....	Elisha Prisk Moree .....	250 Broad St., Ste. 2, Columbia 39429.....	(601) 736-2691 (f) (601) 444-0206
<b>Chancery Court Judges</b>			
District 10 .....	Rhea H. Sheldon .....	250 Broad St., Ste. 12, Columbia 39429.....	(601) 736-2220
District 10 .....	Sheila Havard Smallwood....	P.O. Box 1977, Hattiesburg 39403 .....	(601) 545-6079
District 10 .....	Chad Smith .....	P.O. Box 1977, Hattiesburg 39403.....	(601) 544-6079
District 10 .....	Deborah J. Gambrell.....	P.O. Box 807, Hattiesburg 39403-0807.....	(601) 545-6028
<b>Circuit Clerk</b> .....	Janette Nolan .....	250 Broad St., Ste. 1, Columbia 39429.....	(601) 736-8246 (f) (601) 731-6344
<b>Circuit Court Judges</b>			
District 15 .....	Anthony A. Mozingo .....	P.O. Drawer 269, Purvis 39475 .....	(601) 794-1051
District 15 .....	Prentiss G. Harrell.....	P.O. Box 488, Purvis 39475 .....	(601) 794-6035
District 15 .....	Claiborne McDonald.....	P.O. Box 590, Poplarville 39470.....	(601) 403-2360
<b>Constables</b>			
District 1 .....	Krae K. Morgan .....	500 Courthouse Sq., Columbia 39429.....	(601) 736-2572 (f) (601) 736-2580
District 2 .....	Robbie Gill .....	500 Courthouse Sq., Columbia 39429.....	(601) 736-2572 (f) (601) 736-2580
<b>Coroner</b> .....	Jessie D. Graham .....	758 Goss-Bunkerhill Rd., Columbia 39429 .....	(601) 731-2823 (f) (601) 731-2429
<b>County Prosecuting Attorney</b> .....	Lawrence E. Hahn .....	326-A 2nd St., Columbia 39429.....	(601) 736-9301 (f) (601) 731-6344
<b>District Attorney</b> .....	Hal Kittrell.....	500 Courthouse Sq., Ste. 3, Columbia 39429.....	(601) 731-1476 (f) (601) 731-1489
<b>Election Commissioners</b>			
District 1 .....	Jamarr 'Jack' Walton.....	36 Bay Ln., Columbia 39429	
District 2 .....	Marsha Taylor .....	475 River Bend Rd., Columbia 39429	
District 3 .....	Smitty Bracey .....	421 John Thornhill Rd., Foxworth 39483	
District 4 .....	Stacy Reagan .....	640 Highway 98 W., Kokomo 39643	
District 5 .....	Ada Hammond .....	P.O. Box 813, Foxworth 39483	
<b>Justice Court Clerk</b> .....	Wynette Parkman.....	500 Courthouse Sq., Ste. 2, Columbia 39429.....	(601) 736-2572 (f) (601) 731-3781
<b>Justice Court Judges</b>			
Post 1 .....	Brandon Paul Rowell .....	500 Courthouse Sq., Ste. 2, Columbia 39429.....	(601) 736-2572 (f) (601) 731-3781
Post 2.....	Gwen Broom.....	500 Courthouse Sq., Ste. 2, Columbia 39429.....	(601) 736-2572 (f) (601) 731-3781
<b>Sheriff</b> .....	Berkley Hall .....	219 Broad St., Columbia 39429.....	(601) 736-5051 (f) (601) 731-3780
<b>Superintendent of Education</b> .....	Wendy Bracey.....	1010 Hwy. 13 North, Ste. Z, Columbia 39429 .....	(601) 736-7193 (f) (601) 736-6274
<b>Supervisors</b>			
District 1 .....	Eugene Green .....	215 Broad St., Columbia 39429.....	(601) 736-7382 (f) (601) 736-1232
District 2 .....	John N. Moree .....	215 Broad St., Columbia 39429.....	(601) 736-7382 (f) (601) 736-1232
District 3 .....	Tony Morgan.....	215 Broad St., Columbia 39429.....	(601) 736-7382 (f) (601) 736-1232
District 4 .....	Raymon Rowell.....	215 Broad St., Columbia 39429.....	(601) 736-7382 (f) (601) 736-1232
District 5 .....	Calvin Newsom, Sr. ....	215 Broad St., Columbia 39429.....	(601) 736-7382 (f) (601) 736-1232
<b>Tax Assessor</b> .....	Teresa Terrell .....	250 Broad St., Ste. 3, Columbia 39429.....	(601) 736-3157 (f) (601) 731-2304
<b>Tax Collector</b> .....	Teresa Terrell .....	250 Broad St., Ste. 3, Columbia 39429.....	(601) 736-8256 (f) (601) 731-2304

# MARSHALL COUNTY

## HOLLY SPRINGS

**Named for John Marshall, Chief Justice of the United States Supreme Court • Formed: 1836**  
**Area: 709.6 square miles • Population 36,234**

<b>Board Attorney</b> .....	Kent Smith.....	P.O. Box 849, Holly Springs 38635.....	(662) 252-3003 (f) (662) 252-3006
<b>Chancery Clerk</b> .....	Chuck Thomas.....	P.O. Box 219, Holly Springs 38635.....	(662) 252-4431 (f) (662) 551-3302
<b>Chancery Court Judges</b>			
District 18.....	Lawrence (Larry) Little.....	300 N. Lamar Blvd., Ste. 211, Oxford 38655.....	(662) 236-0233
District 18.....	Robert Q. Whitwell.....	P.O. Box 49, Oxford 38655.....	(662) 236-0233
<b>Circuit Clerk</b> .....	Monet Bell Autry.....	P.O. Box 459, Holly Springs 38635.....	(662) 252-3434 (f) (662) 252-5951
<b>Circuit Court Judges</b>			
District 3.....	Grady F. Tollison III.....	1 Courthouse Sq., Ste. 201, Oxford 38655.....	(662) 234-3013
District 3.....	Kent E. Smith.....	P.O. Box 670, Holly Springs 38635.....	(662) 252-6311
District 3.....	J. Kelly Luther.....	102 N. Main St., Ste. F, Ripley 38663.....	(662) 837-7884
<b>Constables</b>			
North.....	Michael Perkins.....	108 Whitten Rd., Holly Springs 38635.....	(662) 306-3111
South.....	Falando Marion.....	P.O. Box 5125, Holly Springs 38634.....	(662) 252-4120
<b>Coroner</b> .....	James Richard Anderson.....	P.O. Box 5155, Holly Springs 38635.....	(662) 252-2341 (f) (662) 252-6050
<b>County Administrator</b> .....	Larry Hall.....	P.O. Box 219, Holly Springs 38634.....	(662) 252-9067 (f) (662) 252-0004
<b>County Comptroller</b> .....	Susie Hill.....	P.O. Box 219, Holly Springs 38634.....	(662) 252-4431
<b>County Prosecuting Attorney</b> .....	Shirley C. Byers.....	P.O. Box 5008, Holly Springs 38634.....	(662) 252-6530 (f) (662) 252-6535
<b>District Attorney</b> .....	Ben Creekmore.....	111 East Main St., New Albany 38652.....	(662) 234-3304 (f) (662) 234-0299
<b>Election Commissioners</b>			
District 1.....	Jamarr (Jack) Walton.....	P.O. Box 459, Holly Springs 38635.....	(662) 252-3434
District 2.....	Marsha Taylor.....	P.O. Box 459, Holly Springs 38635.....	(662) 252-3434
District 3.....	September Anderson.....	P.O. Box 459, Holly Springs 38635.....	(662) 252-3434
District 4.....	Naomi Thomas Taylor.....	P.O. Box 459, Holly Springs 38635.....	(662) 252-3434
District 5.....	Betty Whaley.....	P.O. Box 459, Holly Springs 38635.....	(662) 252-3434
<b>Justice Court Clerk</b> .....	Linda Loftin.....	P.O. Drawer 729, Holly Springs 38635.....	(662) 252-3585 (f) (662) 252-0028
<b>Justice Court Judges</b>			
North District.....	Mae Garrison.....	P.O. Drawer 729, Holly Springs 38635.....	(662) 252-3585 (f) (662) 252-0028
South District.....	Cathy Elliott Brittenum.....	P.O. Drawer 729, Holly Springs 38635.....	(662) 252-3585 (f) (662) 252-0028
<b>Sheriff</b> .....	Kenny Dickerson.....	P.O. Box 5100, Holly Springs 38635.....	(662) 252-1311 (f) (662) 252-0006
<b>Superintendent of Education</b> .....	Roy Lawson.....	P.O. Box 38, Holly Springs 38635.....	(662) 252-4271 (f) (662) 252-5129
<b>Supervisors</b>			
District 1.....	Charles Terry.....	640 N. West St., Holly Springs 38635.....	(662) 252-7903 (f) (662) 252-0004
District 2.....	Eddie Dixon.....	4226 Hwy. 72 E., Holly Springs 38635.....	(662) 252-7903 (f) (662) 252-0004
District 3.....	Keith Taylor.....	288 Peach Tree Rd., Byhalia 38611.....	(662) 252-7903 (f) (662) 252-0004
District 4.....	George Zinn III.....	3768 Marianna Rd., Holly Springs 38635.....	(662) 252-7903 (f) (662) 252-0004
District 5.....	Ronnie Joe Bennett.....	4927 Potts Camp Rd., Potts Camp 38659.....	(662) 252-7903 (f) (662) 252-0004
<b>Tax Assessor</b> .....	Juanita M. Dillard.....	P.O. Box 40, Holly Springs 38635.....	(662) 252-6209 (f) (662) 252-1881
<b>Tax Collector</b> .....	Betty Byrd.....	P.O. Box 40, Holly Springs 38635.....	(662) 252-3661 (f) (662) 252-1881

# MONROE COUNTY

## ABERDEEN

Named for President James Monroe • Formed: 1821

Area: 772.1 square miles • Population: 36,003

<b>Board Attorney</b> .....	David W. Houston III .....	P.O. Box 72, Aberdeen 39730.....	(662) 620-6219
<b>Chancery Clerk</b> .....	Ronnie Boozer .....	P.O. Box 578, Aberdeen 39730.....	(662) 369-8143 (f) (662) 369-7928
<b>Chancery Court Judges</b>			
District 1 .....	Jacqueline Mask .....	P.O. Box 7395, Tupelo 38802.....	(662) 432-2130
District 1 .....	Michael Malski .....	P.O. Box 543, Amory 38821.....	(662) 305-3204
District 1 .....	Stephen T. Bailey .....	P.O. Box 7395 Tupelo 38802 .....	(662) 432-2130
District 1 .....	Bradley D. Tennisn.....	P.O. Box 118, Booneville 38829 .....	(662) 728-2366
<b>Circuit Clerk</b> .....	Dana Dean Sloan .....	P.O. Box 843, Aberdeen 39730.....	(662) 369-8695 (f) (662) 369-8694
<b>Circuit Court Judges</b>			
District 1 .....	Kelly Mims .....	P.O. Drawer 1100, Tupelo 38802.....	(662) 432-2360
District 1 .....	Paul S. Funderburk .....	P.O. Drawer 1100, Tupelo 38802.....	(662) 432-2360
District 1 .....	Michael P. Mills, Jr.....	P.O. Drawer 1100, Tupelo 38802.....	(662) 432-2360
District 1 .....	John R. White .....	P.O. Drawer 1100, Tupelo 38802.....	(662) 432-2360
<b>Constables</b>			
District 1 .....	Patrick Chism.....	60018 Indian Cr., Smithville 38870 .....	(662) 315-2349 (f) (662) 256-7876
District 2 .....	Ron West .....	40547 Lackey Rd., Hamilton 39746.....	(662) 369-4934 (f) (662) 256-7876
District 3 .....	Herbert Harris, Jr.....	504 Oak St., Aberdeen 39730 .....	(662) 369-6087 (f) (662) 256-7876
<b>Coroner</b> .....	Alan Gurley .....	P.O. Box 156, Aberdeen 39730.....	(662) 369-4557 (f) (662) 319-5983
<b>County Administrator</b> .....	Robert Prisock .....	P.O. Box 578, Aberdeen 39730.....	(662) 369-8143 (f) (662) 369-7928
<b>County Prosecuting Attorney</b> .....	Candace Cooper Blalock.....	P.O. Box 81, Aberdeen 39730.....	(662) 368-8691 (f) (662) 369-7674
<b>District Attorney</b> .....	John Weddle.....	P.O. Box 7237, Tupelo 38802.....	(662) 432-2800 (f) (662) 432-2831
<b>Election Commissioners</b>			
District 1 .....	Lowell Worthey .....	60025 Worthey Ln., Amory 38821	
District 2 .....	Jason D. Gallop, Jr.....	105 Thomas St., Amory 38821	
District 3 .....	Andrew (Drew) Garvin.....	40173 Holloway Rd., Hamilton 39746	
District 4 .....	Earnestine Metcalf .....	10013 Baptist Grove Rd., Prairie 39756	
District 5 .....	Doris Beans Suggs.....	1108 108th St., Amory 38821	
<b>Justice Court Clerk</b> .....	Tina Morrow .....	P.O. Box 518, Amory 38821.....	(662) 256-8493 (f) (662) 256-7876
<b>Justice Court Judges</b>			
District 1 .....	Sarah Cline Stevens .....	P.O. Box 518, Amory 38821.....	(662) 256-8493 (f) (662) 256-7876
District 2 .....	Brandon Davis .....	P.O. Box 518, Amory 38821.....	(662) 256-8493 (f) (662) 256-7876
District 3 .....	Adrian McIntosh Haynes .....	P.O. Box 518, Amory 38821.....	(662) 256-8493 (f) (662) 256-7876
<b>Sheriff</b> .....	Kevin Crook .....	P.O. Box 683, Aberdeen 39730.....	(662) 369-2468 (f) (662) 369-2470
<b>Superintendent of Education</b> .....	Brian Jernigan .....	P.O. Box 209, Amory 38821.....	(662) 257-2176 (f) (662) 257-2181
<b>Supervisors</b>			
District 1 .....	M. Joseph Richardson .....	P.O. Box 578, Aberdeen 39730.....	(662) 369-8143 (f) (662) 369-7928
District 2 .....	B.R. Richey.....	P.O. Box 578, Aberdeen 39730.....	(662) 369-8143 (f) (662) 369-7928
District 3 .....	Rubel D. West .....	P.O. Box 578, Aberdeen 39730.....	(662) 369-8143 (f) (662) 369-7928
District 4 .....	Fulton Ware.....	P.O. Box 578, Aberdeen 39730.....	(662) 369-8143 (f) (662) 369-7928
District 5 .....	Hosea Bogan.....	P.O. Box 578, Aberdeen 39730.....	(662) 369-8143 (f) (662) 369-7928
<b>Tax Assessor</b> .....	Mitzi Faulkner Presley .....	P.O. Drawer 636, Aberdeen 39730.....	(662) 369-2033 (f) (662) 369-4429
<b>Tax Collector</b> .....	Alysia Wright .....	P.O. Box 684, Aberdeen 39730.....	(662) 369-6484 (f) (662) 369-3033

# MONTGOMERY COUNTY

## WINONA

Named for Richard Montgomery, Revolutionary War General • Formed: 1871

Area: 407.7 square miles • Population: 10,400

<b>Board Attorney</b> .....	Alan Lancaster .....	P.O. Box 71, Winona 38967.....	(662) 283-2132 (f) (662) 283-2233
<b>Chancery Clerk</b> .....	Ryan Wood .....	P.O. Box 71, Winona 38967.....	(662) 283-2333 (f) (662) 283-2233
<b>Chancery Court Judges</b>			
District 3 .....	Mitchell M. Lundy, Jr.....	P.O. Drawer 471, Grenada 38901.....	(662) 226-1343
District 3 .....	Percy L. Lynchard, Jr.....	P.O. Box 340, Hernando 38632 .....	(662) 469-8374
District 3 .....	Vicki B. Daniels .....	P.O. Box 1104, Batesville 38606.....	(662) 563-8715
<b>Circuit Clerk</b> .....	Lanelle Garrett Martin.....	P.O. Box 765, Winona 38967.....	(662) 283-4161 (f) (662) 283-3363
<b>Circuit Court Judges</b>			
District 5 .....	Joseph H. Loper, Jr .....	P.O. Box 616, Ackerman 39735 .....	(662) 285-3818
District 5 .....	George Mitchell, Jr.....	P.O. Box J, Eupora 39744.....	(662) 258-3691
<b>Constables</b>			
District 1 .....	L.C. Smith, Jr.....	206 Moore St., Duck Hill 38925 .....	(662) 565-2916 (f) (662) 283-2052
District 2 .....	Jerry Dale Bridges.....	20 Bridges Rd., Kilmichael 39747.....	(662) 283-7524 (f) (662) 283-2052
<b>Coroner</b> .....	Allan Pratt .....	135 Liberty, Winona 38967.....	(662) 283-2121 (f) (662) 283-3339
<b>County Administrator</b> .....	Ryan Wood .....	P.O. Box 71, Winona 38967.....	(662) 283-2333 (f) (662) 283-2333
<b>County Prosecuting Attorney</b> .....	J. Ryan Taylor .....	P.O. Box 430, Winona 38967.....	(662) 283-1354 (f) (662) 283-4805
<b>District Attorney</b> .....	Doug Evans.....	P.O. Box 1262, Grenada 38902-1262 .....	(662) 226-8545 (f) (662) 227-9558
<b>Election Commissioners</b>			
District 1 .....	Beth Austin.....	P.O. Box 765, Winona 38967 .....	
District 2 .....	Jeanette Pyron.....	P.O. Box 765, Winona 38967 .....	
District 3 .....	Tracy Campbell .....	P.O. Box 765, Winona 38967 .....	
District 4 .....	Katie B. Burns .....	P.O. Box 765, Kilmichael 39747 .....	
District 5 .....	Orman Knox.....	P.O. Box 765, Winona 38967 .....	
<b>Justice Court Clerk</b> .....	Karen Carter .....	P.O. Box 229, Winona 38967.....	(662) 283-2290 (f) (662) 283-2052
<b>Justice Court Judges</b>			
District 1 .....	Keith Stokes Roberts.....	P.O. Box 229, Winona 38967.....	(662) 283-2290 (f) (662) 283-2052
District 2 .....	Larry E. Bamberg .....	P.O. Box 229, Winona 38967.....	(662) 283-2290 (f) (662) 283-2052
<b>Sheriff</b> .....	Jeff Tompkins .....	P.O. Box 346, Winona 38967.....	(662) 283-3343 (f) (662) 283-4000
<b>Supervisors</b>			
District 1 .....	Keith McGee.....	P.O. Box 71, Winona 38967.....	(662) 283-2333 (f) (662) 283-2233
District 2 .....	Edwin Taylor .....	P.O. Box 71, Winona 38967.....	(662) 283-2333 (f) (662) 283-2233
District 3 .....	Willie Townsend, Jr. ....	P.O. Box 71, Winona 38967.....	(662) 283-2333 (f) (662) 283-2233
District 4 .....	James Ron Wood, Jr.....	P.O. Box 71, Winona 38967.....	(662) 283-2333 (f) (662) 283-2233
District 5 .....	Ronald White .....	P.O. Box 71, Winona 38967.....	(662) 283-2333 (f) (662) 283-2233
<b>Tax Assessor</b> .....	Laurie Middleton Lockett .....	P.O. Box 674, Winona 38967 .....	(662) 283-2112 (f) (662) 283-2769
<b>Tax Collector</b> .....	Laurie Middleton Lockett .....	P.O. Box 674, Winona 38967.....	(662) 283-2112 (f) (662) 283-2769

# NESHOBA COUNTY

## PHILADELPHIA

Named for Indian word meaning "wolf" • Formed: 1833  
Area: 571.5 square miles • Population: 29,465

<b>Board Attorney</b> .....	Wade White.....	P.O. Box 459, Philadelphia 39350.....	(601) 656-2451 (f) (601) 656-2458
<b>Chancery Clerk</b> .....	Guy Nowell .....	401 E. Beacon St., Ste. 107, Philadelphia 39350.....	(601) 656-3581 (f) (601) 656-5915
<b>Chancery Court Judges</b>			
District 6 .....	D. Joseph Kilgore .....	P.O. Box 1006, Philadelphia 39350.....	(601) 656-1881
District 6 .....	Kiley Kirk.....	P.O. Box 387, Louisville 39339.....	(662) 773-6686
<b>Circuit Clerk</b> .....	Patti Duncan Lee.....	401 E. Beacon St., Ste. 110, Philadelphia 39350.....	(601) 656-4781 (f) (601) 650-3997
<b>Circuit Court Judges</b>			
District 8 .....	Mark Duncan .....	201 Range Ave., Philadelphia 39350.....	(601) 656-5776
District 8 .....	Caleb E. May.....	P.O. Box 388, Philadelphia 39350.....	(601) 656-4830 (f) (601) 656-7646
<b>Constables</b>			
Place 1 .....	Josh Burt .....	200 Byrd Ave., Philadelphia 39350 .....	(601) 656-7968
Place 2 .....	Keith McCrory .....	200 Byrd Ave., Philadelphia 39350 .....	(601) 656-5935 (f) (601) 656-6482
<b>Coroner</b> .....	John E. Stephens .....	10921 Rd. 527, Philadelphia 39350 .....	(601) 650-5090 (f) (601) 656-8058
<b>County Administrator</b> .....	Jeff Mayo .....	401 E. Beacon St., Ste. 201, Philadelphia 39350.....	(601) 656-6281 (f) (601) 650-3280
<b>County Surveyor</b> .....	Mark A. Whitney .....	429 E. Beacon St., Philadelphia 39350.....	(601) 575-4952
<b>County Prosecuting Attorney</b> .....	Robert L. Thomas.....	P.O. Box 96, Philadelphia 39350.....	(601) 656-1881 (f) (601) 656-0189
<b>District Attorney</b> .....	Steven S. Kilgore .....	P.O. Box 603, Philadelphia 39350.....	(601) 656-1991 (f) (601) 656-2287
<b>Election Commissioners</b>			
District 1 .....	Sherry Nance .....	401 E. Beacon St., Ste. 110, Philadelphia 39350	
District 2 .....	Deaneen Whittle Savell .....	401 E. Beacon St., Ste. 110, Philadelphia 39350	
District 3 .....	Harold Richardson .....	401 E. Beacon St., Ste. 110, Philadelphia 39350	
District 4 .....	Heather Kennedy.....	401 E. Beacon St., Ste. 110, Philadelphia 39350	
District 5 .....	Charlene Kirksey.....	401 E. Beacon St., Ste. 110, Philadelphia 39350	
<b>Justice Court Clerk</b> .....	Kim Yates .....	200 Byrd Ave., Philadelphia 39350 .....	(601) 656-4053 (f) (601) 656-6482
<b>Justice Court Judges</b>			
Place 1 .....	Paul Payne .....	200 Byrd Ave., Philadelphia 39350 .....	(601) 650-3584 (f) (601) 656-6482
Place 2 .....	Johnathan Spears .....	200 Byrd Ave., Philadelphia 39350 .....	(601) 656-4053 (f) (601) 656-6482
<b>Sheriff</b> .....	Eric Clark .....	401 E. Beacon St., Ste. 108, Philadelphia 39350.....	(601) 656-1414 (f) (601) 650-3281
<b>Superintendent of Education</b> .....	Dr. Lundy Brantley .....	401 E. Beacon St., Suite 102, Philadelphia 39350....	(601) 656-3752 (f) (601) 656-7557
<b>Supervisors</b>			
District 1 .....	Keith E. Lillis.....	401 E. Beacon St., Ste. 201, Philadelphia 39350.....	(601) 656-6281 (f) (601) 650-3280
District 2 .....	Kevin Cumberland .....	401 E. Beacon St., Ste. 201, Philadelphia 39350.....	(601) 656-6281 (f) (601) 650-3280
District 3 .....	Kinsey Smith .....	401 E. Beacon St., Ste. 201, Philadelphia 39350.....	(601) 656-6281 (f) (601) 650-3280
District 4 .....	Kevin Wilcher .....	401 E. Beacon St., Ste. 201, Philadelphia 39350.....	(601) 656-6281 (f) (601) 650-3280
District 5 .....	Obbie Riley .....	401 E. Beacon St., Ste. 201, Philadelphia 39350.....	(601) 656-6281 (f) (601) 650-3280
<b>Tax Assessor</b> .....	Mike Lewis.....	401 E. Beacon St., Ste. 105, Philadelphia 39350.....	(601) 656-4541 (f) (601) 656-5121
<b>Tax Collector</b> .....	Mike Lewis.....	401 E. Beacon St., Ste. 105, Philadelphia 39350.....	(601) 656-4541 (f) (601) 650-5121

# NEWTON COUNTY

## DECATUR

Named for Sir Isaac Newton, scientist • Formed: 1836

Area: 579.4 square miles • Population: 21,832

<b>Board Attorney</b> .....	Jason Mangum .....	P.O. Box 85, Decatur 39327.....	(601) 635-3432 (f) (601) 635-3914
<b>Chancery Clerk</b> .....	George T. Hayes .....	P.O. Box 68, Decatur 39327.....	(601) 635-2367 (f) (601) 635-3479
<b>Chancery Court Judge</b> District 2 .....	Robert M. Logan, Jr. ....	P.O. Box 58, Newton 39345.....	(601) 627-0154
<b>Circuit Clerk</b> .....	Michael L. Butler .....	P.O. Box 447, Decatur 39327.....	(601) 635-2368 (f) (601) 635-3210
<b>Circuit Court Judges</b> District 8 .....	Mark Duncan .....	201 Range Ave., Philadelphia 39350.....	(601) 656-5776
District 8 .....	Caleb E. May .....	P.O. Box 388, Philadelphia 39350.....	(601) 656-4830 (f) (601) 656-7646
<b>Constables</b> District 1 .....	Mark Spence.....	P.O. Box 69, Decatur 39327.....	(601) 635-2740 (f) (601) 635-4047
District 2 .....	Donny Collins.....	P.O. Box 69, Decatur 39327.....	(601) 635-2740 (f) (601) 635-4047
<b>Coroner</b> .....	Danny L. Shoemaker.....	P.O. Box 395, Decatur 39327.....	(601) 635-5768 (f) (601) 635-3210
<b>County Administrator</b> .....	Steve Seale .....	P.O. Box 68, Decatur 39327.....	(601) 635-4878 (f) (601) 635-4531
<b>County Prosecuting Attorney</b> .....	J. Douglas Smith .....	P.O. Box 567, Decatur 39327.....	(601) 635-4444 (f) (601) 635-4448
<b>District Attorney</b> .....	Steven S. Kilgore.....	P.O. Box 603, Philadelphia 39350.....	(601) 656-1991 (f) (601) 656-2287
<b>Election Commissioners</b> District 1 .....	Nancy Darlene Kidd-Smith .....	P.O. Box 447, Decatur 39327	
District 2 .....	Cindy Alexander .....	P.O. Box 447, Decatur 39327	
District 3 .....	Lesia Taylor .....	P.O. Box 447, Decatur 39327	
District 4 .....	Betty J. Wall .....	P.O. Box 447, Decatur 39327	
District 5 .....	Carol Youngblood .....	P.O. Box 447, Decatur 39327	
<b>Justice Court Clerk</b> .....	Sue Graham .....	P.O. Box 69, Decatur 39327.....	(601) 635-2927 (f) (601) 635-4047
<b>Justice Court Judges</b> District 1 .....	Scott Round .....	P.O. Box 69, Decatur 39327.....	(601) 635-2740 (f) (601) 635-4047
District 2 .....	Justin K. Chaney .....	P.O. Box 69, Decatur 39327.....	(601) 635-2740 (f) (601) 635-4047
<b>Sheriff</b> .....	Joedy Pennington .....	P.O. Box 395, Decatur 39327 .....	(601) 635-4401 (f) (601) 635-5768
<b>Superintendent of Education</b> .....	J.O. Amis.....	P.O. Box 97, Decatur 39327.....	(601) 635-2317 (f) (601) 635-4025
<b>Supervisors</b> District 1 .....	Kenneth Harris.....	P.O. Box 68, Decatur 39327.....	(601) 635-4150 (f) (601) 635-4531
District 2 .....	Joe Alexander .....	P.O. Box 68, Decatur 39327.....	(601) 635-4150 (f) (601) 635-4531
District 3 .....	Charles Moulds.....	P.O. Box 68, Decatur 39327.....	(601) 635-4150 (f) (601) 635-4531
District 4 .....	Charles Godwin .....	P.O. Box 68, Decatur 39327.....	(601) 635-4150 (f) (601) 635-4531
District 5 .....	Jacky Johnson .....	P.O. Box 68, Decatur 39327.....	(601) 635-4150 (f) (601) 635-4531
<b>Tax Assessor</b> .....	May Bender .....	P.O. Box 7, Decatur 39327.....	(601) 635-2517 (f) (601) 635-3402
<b>Tax Collector</b> .....	May Bender .....	P.O. Box 7, Decatur 39327.....	(601) 635-2517 (f) (601) 635-3402

# NOXUBEE COUNTY

## MACON

Named for Indian word meaning “stinking water” • Formed: 1833  
Area: 700 square miles • Population: 11,115

<b>Board Attorney</b> .....	Chris D. Hemphill.....	P.O. Drawer 866, Columbus 39703 .....	(662) 327-4211
<b>Chancery Clerk</b> .....	Mary Ruth Shelton .....	2832 Jefferson, Macon 39341.....	(662) 726-4244 (f) (662) 726-2272
<b>Chancery Court Judges</b>			
District 14 .....	Paula Drungole-Ellis.....	101 East Main St., Starkville 39759.....	(662) 323-5130
District 14 .....	Rodney Faver .....	101 East Main St., Starkville 39759.....	(662) 323-5130
District 14 .....	Joseph N. (Joe) Studdard .....	P.O. Box 684, Columbus 39703 .....	(662) 329-5844
<b>Circuit Clerk</b> .....	Freda Phillips .....	P.O. Box 431, Macon 39341 .....	(662) 726-5737 (f) (662) 726-6041
<b>Circuit Court Judges</b>			
District 16 .....	James T. Kitchens, Jr. ....	P.O. Box 1387, Columbus 39703 .....	(662) 329-5919
District 16 .....	Lee J. Howard .....	P.O. Box 1679, Starkville 39760.....	(662) 323-6765
District 16 .....	Lee S. Coleman .....	P.O. Box 1033, West Point 39773 .....	(662) 494-4893
<b>Constables</b>			
Northern District.....	Frank Draper, Jr. ....	P.O. Box 550, Macon 39341 .....	(662) 726-5181 (f) (662) 726-2944
Southern District.....	Derone Mosley.....	P.O. Box 550, Macon 39341 .....	(662) 726-5834 (f) (662) 726-2944
<b>Coroner</b> .....	R.L. Calhoun.....	2832 Jefferson St., Macon 39341.....	(662) 361-0740
<b>Comptroller</b> .....	Alshaunta Butler.....	P.O. Box 147, Macon 39341 .....	(662) 726-6047
<b>County Prosecuting Attorney</b> .....	Rod Hickman .....	P.O. Box 427, Macon 39341 .....	(662) 726-5977
<b>District Attorney</b> .....	Scott Colom .....	P.O. Box 1044, Columbus 39703 .....	(662) 329-5911 (f) (662) 327-1854
<b>Election Commissioners</b>			
District 1 .....	Sylvester Tate .....	5780 Foxchase Rd., Brooksville 39739	
District 2 .....	Teretha Rena Conner .....	244 Dent St., Macon 39341	
District 3 .....	Janice Harlan .....	P.O. Box 302, Macon 39341	
District 4 .....	Willie M. Miller .....	192 College St., Shuqualak 39361	
District 5 .....	John Bankhead, Sr. ....	32 Ada Mickens St., P.O. Box 291, Brooksville 39739	
<b>Justice Court Clerk</b> .....	Deanna Sanders.....	P.O. Box 550, Macon 39341 .....	(662) 726-5834 (f) (662) 726-2944
<b>Justice Court Judges</b>			
Northern District.....	Dorothy Stewart .....	P.O. Box 550, Macon 39341 .....	(662) 726-5834 (f) (662) 726-2944
Southern District.....	Shirley Moore-Blakley .....	P.O. Box 550, Macon 39341 .....	(662) 726-5834 (f) (662) 726-2944
<b>Sheriff</b> .....	Tommy Roby .....	2832 Jefferson, Macon 39341.....	(662) 726-5133 (f) (662) 726-4166
<b>Superintendent of Education</b> .....	Rodriguez F. Broadnax (Interim)....	P.O. Box 540, Macon 39341 .....	(662) 726-4527 (f) (662) 726-2809
<b>Supervisors</b>			
District 1 .....	Bryan Schimmel.....	P.O. Box 147, Macon 39341 .....	(662) 726-5181 (f) (662) 726-2272
District 2 .....	Landis Mickens .....	P.O. Box 147, Macon 39341 .....	(662) 726-5181 (f) (662) 726-2272
District 3 .....	Lavelle P. Rice. ....	P.O. Box 147, Macon 39341 .....	(662) 726-5181 (f) (662) 726-2272
District 4 .....	Eddie Coleman .....	P.O. Box 147, Macon 39341 .....	(662) 726-5181 (f) (662) 726-2272
District 5 .....	Bruce Bernard Brooks.....	P.O. Box 147, Macon 39341 .....	(662) 726-5181 (f) (662) 726-2272
<b>Tax Assessor</b> .....	Betty S. Robinson.....	2832 Jefferson, Macon 39341.....	(662) 726-4744 (f) (662) 726-2679
<b>Tax Collector</b> .....	Betty S. Robinson.....	2832 Jefferson, Macon 39341.....	(662) 726-4744 (f) (662) 726-2679

# OKTIBBEHA COUNTY

## STARKVILLE

**Named for Indian word meaning “bloody water” • Formed: 1833**  
**Area: 461.8 square miles • Population: 49,414**

<b>Board Attorney</b> .....	Lloyd Rob Roberson.....	P.O. Box 57, Starkville 39760-2257 .....	(662) 418-2914 (f) (662) 323-4188
<b>Chancery Clerk</b> .....	Sharon Livingston .....	101 East Main St., Starkville 39759.....	(662) 323-5834 (f) (662) 338-1064
<b>Chancery Court Judges</b>			
District 14 .....	Paula Drungole-Ellis.....	101 East Main St., Starkville 39759.....	(662) 323-5130
District 14 .....	Rodney Faver .....	101 East Main St., Starkville 39759.....	(662) 323-5130
District 14 .....	Joseph N. (Joe) Studdard .....	P.O. Box 684, Columbus 39703 .....	(662) 329-5844
<b>Circuit Clerk</b> .....	Tony Rook .....	108 W. Main St., Ste. 118, Starkville 39759 .....	(662) 323-1356 (f) (662) 323-1121
<b>Circuit Court Judges</b>			
District 16 .....	James T. Kitchens, Jr. ....	P.O. Box 1387, Columbus 39703 .....	(662) 329-5919
District 16 .....	Lee J. Howard .....	P.O. Box 1679, Starkville 39760.....	(662) 323-6765
District 16 .....	Lee S. Coleman .....	P.O. Box 1033, West Point 39773.....	(662) 494-4893
<b>Constables</b>			
District 1 .....	Shank Phelps .....	2312 Douglastown Rd., Maben 39750.....	(601) 324-3032
District 2 .....	Curtis D. Randle .....	2790 Harris Rd., Starkville 39579.....	(601) 324-3032
District 3 .....	James E. Lindsey .....	3949 Hwy. 25 S, Sturgis 39759.....	(601) 324-3032
<b>Coroner</b> .....	Michael Hunt .....	2389 Silver Ridge Rd., Starkville 39759.....	(662) 323-4320 (f) (662) 323-1356
<b>County Administrator</b> .....	Emily Garrard .....	108 W. Main St., Starkville 39759 .....	(662) 323-1520 (f) (662) 338-1065
<b>County Prosecuting Attorney</b> .....	Haley M. Brown.....	P.O. Box 1859, Starkville 39760.....	(662) 546-0861
<b>County Surveyor</b> .....	Tom Gregory .....	141 Kody Rd., Sturgis 39769 .....	(662) 323-1800 (f) (662) 724-2304
<b>District Attorney</b> .....	Scott Colom .....	P.O. Box 1044, Columbus 39703 .....	(662) 329-5911 (f) (662) 327-1854
<b>Election Commissioners</b>			
District 1 .....	Steven (Greg) Fulgham .....	8847 Sturgis Maben Rd., Maben 39750	
District 2 .....	Sissy Smitherman .....	382 Morningside Dr., Starkville 39759	
District 3 .....	Myles Carpenter .....	108 St. Charles Ave., Starkville 39759	
District 4 .....	Joe Baker .....	111 Dunlap St., Starkville 39759	
District 5 .....	Ernest Rogers, Jr. ....	874 Crigler Rd., Crawford 39743	
<b>Justice Court Clerk</b> .....	Shalonda Sykes .....	104 Felix Long Dr., Starkville 39759 .....	(662) 324-3032 (f) (662) 388-1078
<b>Justice Court Judges</b>			
District 1 .....	William A. Boykin, Jr. ....	104 Felix Long Dr., Starkville 39759 .....	(662) 324-3032 (f) (662) 388-1078
District 2 .....	Larnzy Carpenter, Jr. ....	104 Felix Long Dr., Starkville 39759 .....	(662) 324-3032 (f) (662) 388-1078
District 3 .....	C. Marty Haug.....	104 Felix Long Dr., Starkville 39759 .....	(662) 324-3032 (f) (662) 388-1078
<b>Sheriff</b> .....	Steve C. Gladney.....	111 Dr. D.L. Conner Dr., Starkville 39760 .....	(662) 323-2421 (f) (662) 324-5680
<b>Supervisors</b>			
District 1 .....	John P. Montgomery, Jr.....	P.O. Box 80285, Starkville 39760.....	(662) 323-1520 (f) (662) 338-1065
District 2 .....	Orlando Trainer .....	P.O. Box 80285, Starkville 39760.....	(662) 323-1520 (f) (662) 338-1065
District 3 .....	Marvell Howard.....	P.O. Box 80285, Starkville 39760.....	(662) 323-1520 (f) (662) 338-1065
District 4 .....	Bricklee Miller .....	P.O. Box 80285, Starkville 39760.....	(662) 323-1520 (f) (662) 338-1065
District 5 .....	Joe Williams.....	P.O. Box 80285, Starkville 39760.....	(662) 323-1520 (f) (662) 338-1065
<b>Tax Assessor</b> .....	Allen Morgan.....	101 East Main St., Starkville 39759.....	(662) 323-1273 (f) (662) 338-1066
<b>Tax Collector</b> .....	Allen Morgan.....	101 East Main St., Starkville 39759.....	(662) 323-1273 (f) (662) 338-1066



# PANOLA COUNTY

## BATESVILLE AND SARDIS

**Named for Indian word meaning “cotton” • Formed: 1836**  
**Area: 704.9 square miles • Population: 34,444**

<b>Board Attorney</b> .....	C. Gaines Baker.....	136 Public Sq., Batesville 39606 .....	(662) 563-9385 (f) (662) 563-0743
<b>Chancery Clerk</b>			
First Judicial .....	James R. Pitcock .....	215 S. Pocahontas St., Sardis 38666 .....	(662) 487-2070 (f) (662) 487-3559
Second Judicial .....	James R. Pitcock .....	151 Public Sq., Ste. B, Batesville 38606 .....	(662) 563-6205 (f) (662) 563-6277
<b>Chancery Court Judges</b>			
District 3 .....	Mitchell M. Lundy, Jr.....	P.O. Drawer 471, Grenada 38901.....	(662) 226-1343
District 3 .....	Percy L. Lynchard, Jr.....	P.O. Box 340, Hernando 38632 .....	(662) 469-8374
District 3 .....	Vicki B. Daniels .....	P.O. Box 1104, Batesville 38606.....	(662) 563-8715
<b>Circuit Clerk</b>			
First Judicial .....	Melissa Meek-Phelps.....	215 S. Pocahontas St., Sardis 38666 .....	(662) 487-2073 (f) (662) 487-3595
Second Judicial .....	Melissa Meek-Phelps.....	P.O. Box 346, Batesville 38606 .....	(662) 563-6210 (f) (662) 563-8233
<b>Circuit Court Judges</b>			
District 17 .....	Celeste Embrey Wilson.....	2535 Highway 51 S., Hernando 38632.....	(662) 469-8359
District 17 .....	Smith Murphey.....	202 French’s Alley, Senatobia 38668 .....	(662) 560-6201
District 17 .....	James McClure III .....	P.O. Box 246, Sardis 38666.....	(662) 487-2072
District 17 .....	Gerald Chatham .....	P.O. Box 527, Hernando 38632 .....	(662) 469-8314
<b>Constables</b>			
Post 1 .....	Cornelia Faye Pettis .....	P.O. Box 249, Sardis 38666.....	(662) 487-2080 (f) (662) 487-2008
Post 2 .....	Dennis Darby .....	P.O. Box 325, Batesville 38606 .....	(662) 487-2080 (f) (662) 487-2008
<b>Coroner</b> .....	Gracie Grant-Gulledge.....	P.O. Box 248, Batesville 38606 .....	(662) 609-2864 (f) (662) 563-6237
<b>County Administrator</b> .....	Kate Victor.....	P.O. Box 807, Batesville 38606 .....	(662) 563-6200
<b>County Prosecuting Attorney</b> .....	C. Gaines Baker.....	136 Public Sq., Ste. 1, Batesville 38606.....	(662) 563-9385 (f) (662) 561-0743
<b>District Attorney</b> .....	John W. Champion.....	365 Loshier St., Ste. 210, Hernando 38632 .....	(662) 469-8014 (f) (662) 469-8231
<b>Election Commissioners</b>			
District 1 .....	Dorothy Kerney Wilbourn .....	P.O. Box 696, Como 38619 .....	
District 2 .....	Julius Harris .....	P.O. Box 495, Como 38619 .....	
District 3 .....	Wayne Belk.....	10848 Hwy 35, Batesville 38606 .....	
District 4 .....	Wanda Lawrence Carmichael .....	36124 Hwy. 315., Batesville 38606 .....	
District 5 .....	Kaye Smythe.....	200 Bruce St., Batesville 38606 .....	
<b>Justice Court Clerk</b> .....	Charlotte Capwell .....	P.O. Box 249, Sardis 38666.....	(662) 487-2080 (f) (662) 487-2008
<b>Justice Court Judges</b>			
Post 1 .....	Mike Wilson.....	P.O. Box 249, Sardis 38666.....	(662) 487-2080 (f) (662) 487-2008
Post 2 .....	Michael Darby .....	P.O. Box 249, Sardis 38666.....	(662) 487-2080 (f) (662) 487-2008
<b>Sheriff</b>			
First and Second Judicial.....	Shane Phelps .....	P.O. Box 273, Batesville 38606 .....	(662) 563-6230
<b>Supervisors</b>			
District 1 .....	James Birge.....	P.O. Box 807, Batesville 38606 .....	(662) 563-6200 (f) (662) 563-6237
District 2 .....	Earl L. Burdette .....	1332 Avant Rd., Crenshaw 38621 .....	(662) 703-0102 (f) (662) 563-6237
District 3 .....	John F. Thomas .....	P.O. Box 807, Batesville 38606 .....	(662) 563-6200 (f) (662) 563-6237
District 4 .....	Chad Weaver .....	P.O. Box 807, Batesville 30606 .....	(662) 563-6200 (f) (662) 563-6237
District 5 .....	Cole Flint .....	P.O. Box 807, Batesville 38606 .....	(662) 563-6200 (f) (662) 563-6237
<b>Tax Assessor</b>			
First Judicial .....	O’dell Draper, Jr. ....	215 S. Pocahontas, Sardis 38666 .....	(662) 487-2092 (f) (662) 487-2090
Second Judicial .....	O’dell Draper, Jr. ....	151 Public Sq., Ste. E, Batesville 38606.....	(662) 563-6270 (f) (662) 563-4665
<b>Tax Collector</b>			
First Judicial .....	O’dell Draper, Jr. ....	215 S. Pocahontas, Sardis 38666 .....	(662) 487-2092 (f) (662) 487-2090
Second Judicial .....	O’dell Draper, Jr. ....	151 Public Sq., Ste. C, Batesville 38606 .....	(662) 563-6215 (f) (662) 563-6241

# PEARL RIVER COUNTY

## POPLARVILLE

Named for the Pearl River • Formed: 1890  
Area: 818.7 square miles • Population: 55,224

<b>Board Attorney</b> .....	Joe Montgomery .....	P.O. Box 113, Poplarville 39470 .....	(601) 795-4572 (f) (601) 795-8382
<b>Chancery Clerk</b> .....	Melinda Smith-Bowman .....	P.O. Box 431, Poplarville 39470 .....	(601) 403-2312 (f) (601) 403-2317
<b>Chancery Court Judges</b>			
District 10 .....	Rhea H. Sheldon .....	250 Broad St., Ste. 12, Columbia 39429 .....	(601) 736-2220
District 10 .....	Sheila Havard Smallwood.....	P.O. Box 1977, Hattiesburg 39403.....	(601) 545-6079
District 10 .....	Chad Smith .....	P.O. Box 1977, Hattiesburg 39403.....	(601) 544-6079
District 10 .....	Deborah J. Gambrell .....	P.O. Box 807, Hattiesburg 39403-0807 .....	(601) 545-6028
<b>Circuit Clerk</b> .....	Nance Fitzpatrick Stokes.....	P.O. Box 530, Poplarville 39470 .....	(601) 403-2328 (f) (601) 403-2327
<b>Circuit Court Judges</b>			
District 15 .....	Anthony A. Mazingo ....	P.O. Drawer 269, Purvis 39475 .....	(601) 794-1051
District 15 .....	Prentiss G. Harrell.....	P.O. Box 488, Purvis 39475 .....	(601) 794-6035
District 15 .....	Claiborne McDonald.....	P.O. Box 590, Poplarville 39470 .....	(601) 403-2360
<b>Constables</b>			
North District .....	Danny Joe Slade.....	153 Savannah-Millard Rd., Ste. A, Poplarville 39470 .....	(601) 403-2500 (f) (601) 403-2553
Southeast District .....	Ray Bennett .....	153 Savannah-Millard Rd., Ste. A, Poplarville 39470 .....	(601) 403-2500 (f) (601) 403-2553
Southwest District .....	Jason Hunt .....	153 Savannah-Millard Rd., Ste. A, Poplarville 39470 .....	(601) 403-2500 (f) (601) 403-2553
<b>Coroner</b> .....	Derek Turnage .....	P.O. Box 703, Picayune 39466.....	(601) 749-7750 (f) (601) 749-7751
<b>County Administrator</b> .....	Adrian Lumpkin .....	P.O. Box 569, Poplarville 39470 .....	(601) 403-2302 (f) (601) 403-2309
<b>County Court Judge</b> .....	Richelle Lumpkin .....	P.O. Box 1746, Picayune 39466.....	(601) 749-7720 (f) (601) 749-7725
<b>County Prosecuting Attorney</b> ..	Michael E. Patten .....	P.O. Box 113, Poplarville 39470 .....	(601) 795-4572 (f) (601) 795-8382
<b>District Attorney</b> .....	Hal Kittrell .....	500 Courthouse Sq., Ste. 3, Columbia 39429 .....	(601) 731-1476 (f) (601) 731-1489
<b>Election Commissioners</b> ..... (601) 403-2328			
District 1 .....	Jacintha Taylor .....	P.O. Box 530, Poplarville 39470 .....	
District 2 .....	Rebecca Taylor .....	P.O. Box 530, Poplarville 39470 .....	
District 3 .....	Tommy Breland.....	P.O. Box 530, Poplarville 39470 .....	
District 4 .....	Reggie W. Hanberry .....	P.O. Box 530, Poplarville 39470 .....	
District 5 .....	Michelle Vogt .....	P.O. Box 530, Poplarville 39470 .....	
<b>Justice Court Clerk</b> .....	Kathy Mason .....	153 Savannah-Millard Rd., Ste. A, Poplarville 39470 .....	(601) 403-2575 (f) (601) 403-2553
<b>Justice Court Judges</b>			
North District .....	James Hal Breland .....	153 Savannah-Millard Rd., Ste. A, Poplarville 39470 .....	(601) 403-2500 (f) (601) 403-2553
Southeast District .....	Donald Fail.....	153 Savannah-Millard Rd., Ste. A, Poplarville 39470 .....	(601) 403-2500 (f) (601) 403-2553
Southwest District .....	John Mark Mitchell.....	153 Savannah-Millard Rd., Ste. A, Poplarville 39470 .....	(601) 403-2500 (f) (601) 403-2553
<b>Sheriff</b> .....	David Allison .....	200 S. Main, Poplarville 39470 .....	(601) 403-2340 (f) (601) 403-2344
<b>Superintendent of Education</b> ...	Alan Lumpkin .....	7903 Hwy. 11, Carriere 39426 .....	(601) 798-7744 (f) (601) 798-3527
<b>Supervisors</b>			
District 1 .....	Donald Hart .....	P.O. Box 569, Poplarville 39470 .....	(601) 403-2302 (f) (601) 403-2309
District 2 .....	Malcolm Perry .....	P.O. Box 569, Poplarville 39470 .....	(601) 403-2302 (f) (601) 403-2309
District 3 .....	Hudson Holliday .....	P.O. Box 569, Poplarville 39470 .....	(601) 403-2302 (f) (601) 403-2309
District 4 .....	Jason Spence .....	P.O. Box 569, Poplarville 39470 .....	(601) 403-2302 (f) (601) 403-2309
District 5 .....	Sandy Kane Smith .....	P.O. Box 569, Poplarville 39470 .....	(601) 403-2302 (f) (601) 403-2309
<b>Tax Assessor</b> .....	Gary Beech .....	P.O. Box 509, Poplarville 39470 .....	(601) 403-2320 (f) (601) 403-2229
<b>Tax Collector</b> .....	Gary Beech .....	P.O. Box 509, Poplarville 39470 .....	(601) 403-2220 (f) (601) 403-2229

# PERRY COUNTY

## NEW AUGUSTA

Named for Commodore Oliver Perry, hero of the Battle of Lake Erie • Formed: 1820  
Area: 650.1 square miles • Population: 12,227

<b>Board Attorney</b> .....	Paul Walley.....	P.O. Box 183, New Augusta 39642.....	(601) 964-7878 (f) (601) 964-7879
<b>Chancery Clerk</b> .....	Larry A. Wilson.....	P.O. Box 198, New Augusta 39642.....	(601) 964-8398 (f) (601) 964-8746
<b>Chancery Court Judges</b>			
District 10.....	Rhea H. Sheldon.....	250 Broad St., Ste. 12, Columbia 39429.....	(601) 736-2220
District 10.....	Sheila Havard Smallwood.....	P.O. Box 1977, Hattiesburg 39403.....	(601) 545-6037
District 10.....	Chad Smith.....	P.O. Box 1977, Hattiesburg 39403.....	(601) 544-6037
District 10.....	Deborah J. Gambrell.....	P.O. Box 807, Hattiesburg 39403-0807.....	(601) 545-6028
<b>Circuit Clerk</b> .....	Christy Pittman Mayo.....	P.O. Box 198, New Augusta 39462.....	(601) 964-8663 (f) (601) 964-8740
<b>Circuit Court Judges</b>			
District 12.....	Bob Helfrich.....	P.O. Box 309, Hattiesburg 39403.....	(601) 544-5495
District 12.....	Jon Mark Weathers.....	P.O. Box 830, Hattiesburg 39403.....	(601) 544-5495
<b>Constables</b>			
District 1.....	Guy A. Harvison.....	12 Hubert Edwards Dr., Richton 39476.....	(601) 964-8366 (f) (601) 964-8368
District 2.....	Wayne Penton.....	P.O. Box 344, Beaumont 39423.....	(601) 964-8366
<b>Coroner</b> .....	Mike Malone.....	120 Pumping Station Rd., Petal 39465.....	(601) 582-4022
<b>County Prosecuting Attorney</b> .....	Paul D. Walley, Jr.....	P.O. Box 183, New Augusta 39462.....	(601) 964-7878 (f) (601) 964-7879
<b>District Attorney</b> .....	Lin Carter.....	P.O. Box 166, Hattiesburg 39403-0166.....	(601) 545-1551 (f) (601) 545-6097
<b>Election Commissioners</b>			
District 1.....	Sherry Dean Hartfield.....	P.O. Box 141, Beaumont 39423	
District 2.....	Diane Lillian Carter.....	4798 Hwy. 29, Peta 39465	
District 3.....	Janet B. Mayo.....	P.O. Box 165, Richton 39476	
District 4.....	Dianne Jefcoat Tossy.....	181 Hintonville Rd., Beaumont 39423	
District 5.....	Dianna Cooley Clark.....	12 Glass Rd., Brooklyn 39425	
<b>Justice Court Clerk</b> .....	Teresa Watford.....	P.O. Box 455, New Augusta 39462.....	(601) 964-8366 (f) (601) 964-8368
<b>Justice Court Judges</b>			
District 1.....	Tim Odom.....	P.O. Box 455, New Augusta 39462.....	(601) 964-8366 (f) (601) 964-8368
District 2.....	Carl Griffin.....	P.O. Box 455, New Augusta 39462.....	(601) 964-8366 (f) (601) 964-8368
<b>Sheriff</b> .....	Mitch Nobles.....	P.O. Box 228, New Augusta 39462.....	(601) 964-8461 (f) (601) 964-8463
<b>Superintendent of Education</b> .....	Scott Dearman.....	P.O. Box 137, New Augusta 39462.....	(601) 964-3211 (f) (601) 964-8205
<b>Supervisors</b>			
District 1.....	Bobby Ray Bolton.....	P.O. Box 345, New Augusta 39462.....	(601) 964-8370 (f) (601) 964-8265
District 2.....	Kevin Shows.....	P.O. Box 345, New Augusta 39462.....	(601) 964-8370 (f) (601) 964-8265
District 3.....	Tim Wise.....	P.O. Box 345, New Augusta 39462.....	(601) 964-8370 (f) (601) 964-8265
District 4.....	Richard Q. Lott.....	P.O. Box 345, New Augusta 39462.....	(601) 964-8370 (f) (601) 964-8265
District 5.....	Marc Williams.....	P.O. Box 345, New Augusta 39462.....	(601) 964-8370 (f) (601) 964-8265
<b>Tax Assessor</b> .....	Amy Lott Cochran.....	P.O. Box 306, New Augusta 39642.....	(601) 964-3398 (f) (601) 964-3663
<b>Tax Collector</b> .....	Amy Lott Cochran.....	P.O. Box 306, New Augusta 39642.....	(601) 964-3398 (f) (601) 964-3663

# PIKE COUNTY

## MAGNOLIA

Named for General Zebulon Pike, Army Commander and explorer • Formed: 1817

Area: 410.7 square miles • Population: 40,058

<b>Board Attorney</b> .....	Wayne Dowdy .....	P.O. Box 30, Magnolia 39652 .....	(601) 783-6600 (f) (601) 783-3670
<b>Chancery Clerk</b> .....	Becky Buie .....	P.O. Box 309, Magnolia 39652 .....	(601) 783-3362 (f) (601) 783-5982
<b>Chancery Court Judges</b>			
District 4 .....	Debbra K. Halford .....	P.O. Box 575, Meadville 39653 .....	(601) 384-3833 (f) (601) 384-4349
District 4 .....	Wayne Smith .....	P.O. Box 524, Liberty 39645 .....	(601) 657-8588 (f) (601) 657-8688
<b>Circuit Clerk</b> .....	Roger A. Graves .....	P.O. Box 31, Magnolia 39652 .....	(601) 783-2581 (f) (601) 783-6322
<b>Circuit Court Judges</b>			
District 14 .....	Michael M. Taylor .....	P.O. Drawer 1350, Brookhaven 39602 .....	(601) 835-1576
District 14 .....	David H. Strong, Jr.....	P.O. Drawer 1387, McComb 39649 .....	(601) 684-3400
<b>Constables</b>			
Central District .....	Mark E. Thompson .....	P.O. Box 509, Magnolia 39652 .....	(601) 783-5333 (f) (601) 783-4181
Northern District.....	Denny Johnson .....	P.O. Box 509, Magnolia 39652 .....	(601) 783-5333 (f) (601) 783-4181
Southern District.....	Oliver James .....	P.O. Box 509, Magnolia 39652 .....	(601) 783-5333 (f) (601) 783-4181
<b>Coroner</b> .....	Bryant Jones .....	1801 Delaware Ave., McComb 39648.....	(601) 303-7070 (f) (601) 249-1751
<b>County Administrator</b> .....	Tami Dangerfield .....	P.O. Box 431, Magnolia 39652 .....	(601) 783-5289
<b>County Court Judge</b> .....	John Price .....	101 N. Cherry St., Magnolia 39652 .....	(601) 783-2262 (f) (601) 783-5185
<b>County Engineer</b> .....	Chad Toles .....	206 Maryland Ave., McComb 39648 .....	(601) 684-4564
<b>County Prosecuting Attorney</b> .....	David L. Brewer .....	249 Louisiana Ave., McComb 39648.....	(601) 551-4905 (f) (866) 545-7876
<b>District Attorney</b> .....	Dewitt (Dee) T. Bates, Jr.....	223 W. Bay St., Magnolia 39652 .....	(601) 783-6677 (f) (601) 783-5646
<b>Election Commissioners</b>			
District 1 .....	Audrey Holmes Jenkins .....	215 E. Presley Blvd., McComb 39648	
District 2 .....	Jennifer Gatlin-Barnes .....	P.O. Box 204, Summit 39666	
District 3 .....	Danny Creel .....	5028 McComb Holmesville Rd., McComb 39648	
District 4 .....	Julie E. Etheridge .....	1006 Ward Dr, Summit 39666	
District 5 .....	Stacee Ott .....	1024 Ellarton Rd., Osyka 39657	
<b>Justice Court Clerk</b> .....	Andranette Jordan.....	P.O. Box 509, Magnolia 39652 .....	(601) 783-5333 (f) (601) 783-4181
<b>Justice Court Judges</b>			
Central District.....	Melvin Hollins.....	P.O. Box 509, Magnolia 39652 .....	(601) 783-5333 (f) (601) 783-4181
Northern District.....	Fulton Dickerson Brewer .....	P.O. Box 509, Magnolia 39652 .....	(601) 783-5333 (f) (601) 783-4181
Southern District.....	Aubrey P. Rimes .....	P.O. Box 509, Magnolia 39652 .....	(601) 783-5333 (f) (601) 783-4181
<b>Sheriff</b> .....	James Brumfield .....	2109 Jessie Hall Rd., Magnolia 39652.....	(601) 783-2327 (f) (601) 783-6586
<b>Supervisors</b>			
District 1 .....	Tazwell Bowsky.....	P.O. Box 431, Magnolia 39652 .....	(601) 783-6569 (f) (601) 783-6540
District 2 .....	Samuel C. Hall.....	P.O. Box 431, Magnolia 39652 .....	(601) 783-6569 (f) (601) 783-6540
District 3 .....	Robert J. Accardo.....	P.O. Box 431, Magnolia 39652 .....	(601) 783-6569 (f) (601) 783-6540
District 4 .....	Jake Gazzo .....	P.O. Box 431, Magnolia 39652 .....	(601) 783-6569 (f) (601) 783-6540
District 5 .....	Lee Fortenberry.....	P.O. Box 431, Magnolia 39652 .....	(601) 783-6569 (f) (601) 783-6540
<b>Tax Assessor</b> .....	Laurie Allen.....	P.O. Box 111, Magnolia 39652 .....	(601) 783-5511 (f) (601) 783-3784
<b>Tax Collector</b> .....	Gwendolyn Nunnery .....	P.O. Box 111, Magnolia 39652 .....	(601) 783-5511 (f) (601) 783-3784

# PONTOTOC COUNTY

## PONTOTOC

Named for Indian word meaning “weed prairie;” some authorities say the word means “land of hanging grapes”

Formed: 1836 • Area: 500.9 square miles • Population: 30,950

<b>Board Attorney</b> .....	Phillip Tutor .....	P.O. Box 487, Pontotoc 38863.....	(662) 489-2415 (f) (662) 489-6815
<b>Chancery Clerk</b> .....	Ricky Ferguson.....	P.O. Box 209, Pontotoc 38863.....	(662) 489-3900 (f) (662) 489-3940
<b>Chancery Court Judges</b>			
District 1 .....	Jacqueline Mask .....	P.O. Box 7395, Tupelo 38802.....	(662) 432-2130
District 1 .....	Michael Malski .....	P.O. Box 543, Amory 38821.....	(662) 305-3204
District 1 .....	Stephen T. Bailey .....	P.O. Box 7395, Tupelo 38802.....	(662) 432-2130
District 1 .....	Bradley D. Tension.....	P.O. Box 118, Booneville 38829 .....	(662) 728-2366
<b>Circuit Clerk</b> .....	Melinda Patterson Nowicki .....	P.O. Box 428, Pontotoc 38863.....	(662) 489-3908 (f) (662) 489-2318
<b>Circuit Court Judges</b>			
District 1 .....	Paul S. Funderburk .....	P.O. Drawer 1100, Tupelo 38802.....	(662) 432-2360
District 1 .....	Kelly Mims.....	P.O. Drawer 1100, Tupelo 38802.....	(662) 432-2360
District 1 .....	Michael P. Mills, Jr.....	P.O. Drawer 1100, Tupelo 38802.....	(662) 432-2360
District 1 .....	John R. White .....	P.O. Drawer 1100, Tupelo 38802.....	(662) 432-2360
<b>Constables</b>			
District One.....	Neal Davis.....	29 E. Washington, Pontotoc 38863.....	(662) 489-3921 (f) (662) 489-2986
West.....	L. D. Gillespie II .....	29 E. Washington, Pontotoc 38863.....	(662) 489-3921 (f) (662) 489-2986
<b>Coroner</b> .....	Kim Sullivan Bedford .....	P.O. Box 209, Pontotoc 38863.....	(662) 489-3111 (f) (662) 489-0326
<b>County Prosecuting Attorney</b> .....	Malcolm McAuley III.....	P.O. Box 878, Pontotoc 38863.....	(662) 489-1551 (f) (662) 489-2726
<b>County Surveyor</b> .....	Jimmy Caldwell.....	12 Washington St., Pontotoc 38863 .....	(662) 489-3908 (f) (662) 489-2318
<b>District Attorney</b> .....	John Weddle.....	P.O. Box 7237, Tupelo 38802.....	(662) 432-2800 (f) (662) 432-2831
<b>Election Commissioners</b>			
District 1 .....	Linda D. Martin.....	2935 Hwy. 345, Pontotoc 38863	
District 2 .....	Nicky Moore .....	5742 Friendship Rd., Pontotoc 38863	
District 3 .....	Quay Bland .....	776 Cooke Rd., Pontotoc 38863	
District 4 .....	Shirley Dillard .....	1376 Furrs Rd., Tupelo 388801	
District 5 .....	Larry E. Poe.....	8171 Hwy. 41, Pontotoc 38863	
<b>Justice Court Clerk</b> .....	Lauren Munn .....	29 E. Washington, Pontotoc 38863.....	(662) 489-3921 (f) (662) 488-2986
<b>Justice Court Judges</b>			
East.....	David A. Hall .....	29 E. Washington, Pontotoc 38863.....	(662) 489-3920 (f) (662) 488-2986
West.....	Scottie Harrison .....	29 E. Washington, Pontotoc 38863.....	(662) 489-3920 (f) (662) 488-2986
<b>Sheriff</b> .....	Leo Mask .....	P.O. Box 240, Pontotoc 38863.....	(662) 489-3915 (f) (662) 489-3312
<b>Superintendent of Education</b> .....	Brock Puckett.....	285 Hwy. 15 Bypass S., Pontotoc 38863 .....	(662) 489-3932 (f) (662) 489-3182
<b>Supervisors</b>			
District 1 .....	Wayne Stokes .....	P.O. Box 209, Pontotoc 38863.....	(662) 489-3900 (f) (662) 489-3940
District 2 .....	Mike McGregor.....	P.O. Box 209, Pontotoc 38863.....	(662) 489-3900 (f) (662) 489-3940
District 3 .....	Brad Ward.....	P.O. Box 209, Pontotoc 38863.....	(662) 489-3900 (f) (662) 489-3940
District 4 .....	Ernie Wright .....	P.O. Box 209, Pontotoc 38863.....	(662) 489-3900 (f) (662) 489-3940
District 5 .....	Dan McKnight.....	P.O. Box 209, Pontotoc 38863.....	(662) 489-3900 (f) (662) 489-3940
<b>Tax Assessor</b> .....	Van McWhirter .....	11 E. Washington St., Pontotoc 38863.....	(662) 489-3904 (f) (662) 489-3917
<b>Tax Collector</b> .....	Van McWhirter .....	11 E. Washington St., Pontotoc 38863.....	(662) 489-3904 (f) (662) 489-3917

# PRENTISS COUNTY

## BOONEVILLE

Named for Sargent S. Prentiss, Mississippi orator • Formed: 1870

Area: 418.2 square miles • Population: 25,428

<b>Board Attorney</b> .....	Casey Lott .....	100 South Main, Booneville 38829.....	(662) 728-9733 (f) (662) 728-2007
<b>Chancery Clerk</b> .....	David (Bubba) Pounds .....	P.O. Box 477, Booneville 38829 .....	(662) 728-8151 (f) (662) 728-2007
<b>Chancery Court Judges</b>			
District 1 .....	Jacqueline Mask .....	P.O. Box 7395, Tupelo 38802 .....	(662) 432-2130
District 1 .....	Michael Malski .....	P.O. Box 543, Amory 38821.....	(662) 305-3204
District 1 .....	Stephen T. Bailey .....	P.O. Box 7395, Tupelo 38802.....	(662) 432-2130
District 1 .....	Bradley D. Tennison .....	P.O. Box 118, Booneville 38829 .....	(662) 728-2366
<b>Circuit Clerk</b> .....	Michael R. Kelley .....	P.O. Box 727, Booneville 38829 .....	(662) 728-4611 (f) (662) 728-2006
<b>Circuit Court Judges</b>			
District 1 .....	Kelly Mims .....	P.O. Drawer 1100, Tupelo 38802.....	(662) 432-2360
District 1 .....	Paul S. Funderburk .....	P.O. Drawer 1100, Tupelo 38802.....	(662) 432-2360
District 1 .....	Michael P. Mills, Jr.....	P.O. Drawer 1100, Tupelo 38802.....	(662) 432-2360
District 1 .....	John R. White .....	P.O. Drawer 1100, Tupelo 38802.....	(662) 432-2360
<b>Constables</b>			
Northern .....	Sammy D. Henderson .....	1901-C E. Chambers Dr., Booneville 38829.....	(662) 728-2001 (f) (662) 728-2009
Southern .....	Harry Allen.....	1901-C E. Chambers Dr., Booneville 38829.....	(662) 728-2001 (f) (662) 728-2009
<b>Coroner</b> .....	Greg Sparks .....	P.O. Box 1142, Booneville 38829 .....	(662) 340-1911
<b>County Engineer</b> .....	Kenneth P. Geno, Jr.....	200 Hotel St., Booneville 38829 .....	(662) 728-1790
<b>County Prosecuting Attorney</b> .....	Allison A. Worley .....	P.O. Box 430, Booneville 38829 .....	(662) 720-1141 (f) (662) 720-1142
<b>District Attorney</b> .....	John Weddle.....	P.O. Box 7237, Tupelo 38802 .....	(662) 432-2800 (f) (662) 432-2831
<b>Election Commissioners</b>			
District 1 .....	Barbara M. Shackelford .....	200 Hidden Hills, Boonville 38829	
District 2 .....	C.G. (Roddy) Jackson .....	103 N. Fifth St., Booneville 38829	
District 3 .....	Cindi Burns .....	P.O. Box 216, Baldwin 38824	
District 4 .....	Ronnie E. Cunningham .....	1532 Hwy 4 East, New Site 38859	
District 5 .....	Christine Grove.....	104 Kayla Ave., Boonville 38829	
<b>Justice Court Clerk</b> .....	Kristen Lambert .....	1901-C E. Chambers Dr., Booneville 38829.....	(662) 728-8696 (f) (662) 728-2009
<b>Justice Court Judges</b>			
Northern .....	Trent W. Moore .....	1901-C E. Chambers Dr., Booneville 38829.....	(662) 728-8696 (f) (662) 728-2009
Southern .....	Kimi Drown Kitchens .....	1901-C E. Chambers Dr., Booneville 38829.....	(662) 728-8696 (f) (662) 728-2009
<b>Sheriff</b> .....	Randy Tolar .....	1901-B E. Chambers Dr., Booneville 38829.....	(662) 728-6232 (f) (662) 728-2003
<b>Superintendent of Education</b> .....	Randle Downs.....	P.O. Box 179, Booneville 38829 .....	(662) 728-4911 (f) (662) 728-2000
<b>Supervisors</b>			
District 1 .....	James Ray Plaxico .....	P.O. Box 477, Booneville 38829 .....	(662) 728-4610 (f) (662) 728-2007
District 2 .....	Matt Murphy .....	P.O. Box 477, Booneville 38829 .....	(662) 728-4610 (f) (662) 728-2007
District 3 .....	Mike Kesler .....	P.O. Box 477, Booneville 38829 .....	(662) 728-4610 (f) (662) 728-2007
District 4 .....	Robert W. Botts .....	P.O. Box 477, Booneville 38829 .....	(662) 728-4610 (f) (662) 728-2007
District 5 .....	Larry Lambert .....	P.O. Box 477, Booneville 38829 .....	(662) 728-4610 (f) (662) 728-2007
<b>Tax Assessor</b> .....	Bob Maddox .....	P.O. Box 342, Booneville 38829 .....	(662) 728-4349 (f) (662) 728-4472
<b>Tax Collector</b> .....	Homer (Rusty) Cole, Jr. ....	P.O. Box 283, Booneville 38829 .....	(662) 728-5044 (f) (662) 728-2010

# QUITMAN COUNTY

## MARKS

Named for John A. Quitman, 10th Governor of Mississippi • Formed: 1877

Area: 406.4 square miles • Population: 7,678

<b>Board Attorney</b> .....	Robert Roy.....	P.O. Drawer 250, Marks 38646 .....	(662) 326-8530 (f) (662) 326-2754
<b>Chancery Clerk</b> .....	T.H. (Butch) Scipper .....	220 Chestnut St., Ste. 2, Marks 38646.....	(662) 326-2661 (f) (662) 326-8004
<b>Chancery Court Judges</b>			
District 7 .....	Willie J. Perkins, Sr. ....	P.O. Box 553, Greenwood 38935 .....	(662) 453-1432
District 7 .....	Catherine Farris Carter .....	P.O. Box 1787, Cleveland 38732.....	(662) 843-2111
District 7 .....	W. M. Sanders.....	P.O. Box 473, Greenwood 38935 .....	(662) 451-7289
<b>Circuit Clerk</b> .....	Brenda A. Wiggs .....	220 Chestnut St., Ste. 4, Marks 38646.....	(662) 326-8003 (f) (662) 326-8004
<b>Circuit Court Judges</b>			
District 11 .....	Albert B. Smith III .....	P.O. Drawer 478, Cleveland 38732.....	(662) 843-3346
District 11 .....	Linda Coleman.....	P.O. Box 548, Cleveland 38732.....	(662) 846-2939
District 11 .....	Charles E. Webster .....	P.O. Drawer 998, Clarksdale 38614.....	(662) 624-3017
<b>Constables</b>			
District 1 .....	Tyrone Survillion.....	P.O. Box 100, Marks 38646 .....	(662) 326-2104 (f) (662) 326-8004
District 2 .....	Tommy Bryant .....	P.O. Box 33, Crowder 38622.....	(662) 326-2104 (f) (662) 326-2330
<b>Coroner</b> .....	Joyce Houston .....	P.O. Box 1399, Lambert 38643.....	(662) 326-9232 (f) (662) 326-8851
<b>County Prosecuting Attorney</b> .....	Jimmy Miller.....	P.O. Box 209, Marks 38646-0209 .....	(662) 326-4223
<b>District Attorney</b> .....	Brenda F. Mitchell.....	P.O. Box 848, Cleveland 38732.....	(662) 843-8000 (f) (662) 846-1711
<b>Election Commissioners</b>			
District 1 .....	Sharane Redmon.....	P.O. Box 152, Darling 38623 .....	
District 2 .....	Dorothy Survillion.....	302 5th St., Marks 38646 .....	
District 3 .....	Taylor Flowers.....	600 Bill Locke Rd., Marks 38646 .....	
District 4 .....	Arthur Gates.....	126 Lewis St., Marks 38646 .....	
District 5 .....	Lynette W. Bland.....	P.O. Box 154, Crowder 38622 .....	
<b>Justice Court Clerk</b> .....	Gloria Survillion .....	275 East Main St., Marks 38646 .....	(662) 326-2104 (f) (662) 326-2330
<b>Justice Court Judges</b>			
District 1 .....	Brenda W. Cook.....	275 East Main St., Marks 38646 .....	(662) 326-2104 (f) (662) 326-2330
District 2 .....	Joe M. Brown.....	275 East Main St., Marks 38646 .....	(662) 326-2104 (f) (662) 326-2330
<b>Sheriff</b> .....	Oliver Parker, Jr. ....	P.O. Box 365, Marks 38646 .....	(662) 326-3131 (f) (662) 326-8004
<b>Superintendent of Education</b> .....	Evelyn Jossell .....	P.O. Drawer E, Marks 38646.....	(662) 326-5451 (f) (662) 326-3694
<b>Supervisors</b>			
District 1 .....	Sheridan Boyd .....	220 Chestnut St., Ste. 2, Marks 38646.....	(662) 326-2661 (f) (662) 326-8004
District 2 .....	Greg Thomas .....	220 Chestnut St., Ste. 2, Marks 38646.....	(662) 326-2661 (f) (662) 326-8004
District 3 .....	Johnny Tullos, Jr. ....	220 Chestnut St., Ste. 2, Marks 38646.....	(662) 326-2661 (f) (662) 326-8004
District 4 .....	Manuel Killebrew .....	220 Chestnut St., Ste. 2, Marks 38646.....	(662) 326-2661 (f) (662) 326-8004
District 5 .....	Jeremy Moore .....	220 Chestnut St., Ste. 2, Marks 38646.....	(662) 326-2661 (f) (662) 326-8004
<b>Tax Assessor</b> .....	Alice Crowder-Smith.....	220 Chestnut St., Ste. 1, Marks 38646.....	(662) 326-8928 (f) (662) 326-8004
<b>Tax Collector</b> .....	Alice Crowder-Smith.....	220 Chestnut St., Ste. 1, Marks 38646.....	(662) 326-8928 (f) (662) 326-8004

# RANKIN COUNTY

## BRANDON

Named for Christopher Rankin, U.S. Representative • Formed: 1828

Area: 805.9 square miles • Population: 148,070

<b>Board Attorney</b> .....	Craig L. Slay.....	211 E. Government St., Ste. A, Brandon 39042.....	(601) 824-2437 (f) (601) 825-0431
<b>Chancery Clerk</b> .....	Larry W. Swales.....	P.O. Box 700, Brandon 39042.....	(601) 825-1649 (f) (601) 824-7116
<b>Chancery Court Judges</b>			
District 20.....	Troy Odom.....	P.O. Box 700, Brandon 39043.....	(601) 825-9208
District 20.....	John C. McLaurin, Jr. ....	P.O. Box 700, Brandon 39043.....	(601) 591-4722
District 20.....	Haydn J. Roberts.....	P.O. Box 1437, Brandon 39043.....	(601) 824-2448
<b>Circuit Clerk</b> .....	Becky Boyd.....	P.O. Box 1599, Brandon 39043.....	(601) 825-1466 (f) (601) 825-1465
<b>Circuit Court Judges</b>			
District 20.....	Dewey Arthur.....	P.O. Box 1626, Canton 39046.....	(601) 855-5555
District 20.....	Martin Bradley Mills.....	P.O. Box 1689, Brandon 39043.....	(601) 824-2427
District 20.....	Steve S. Ratcliff.....	P.O. Box 1626, Canton 39046.....	(601) 855-5570
<b>Constables</b>			
District 1.....	Robert Hancock.....	P.O. Box 71, Brandon 39043.....	(601) 946-5891 (f) (601) 824-2668
District 2.....	Brad Patridge.....	P.O. Box 71, Brandon 39043.....	(601) 939-1885 (f) (601) 824-2668
District 3.....	Barry Bean.....	P.O. Box 71, Brandon 39043.....	(601) 540-1114 (f) (601) 824-2668
District 4.....	Gary Windham.....	P.O. Box 71, Brandon 39043.....	(601) 613-2328 (f) (601) 824-2668
<b>Coroner</b> .....	David Ruth.....	P.O. Box 1438, Brandon 39043.....	(601) 824-2442 (f) (601) 825-9602
<b>County Court Judges</b>			
Place 1.....	Kent McDaniel.....	215 East Government St., Brandon 39042.....	(601) 824-2403 (f) (601) 825-2441
Place 2.....	Thomas H. Broome.....	100 Court Cv., Pelahatchie 39145.....	(601) 824-2545 (f) (601) 591-4788
<b>County Prosecuting Attorney</b> .....	John Shirley.....	P.O. Box 71, Brandon 39043.....	(601) 824-2590
<b>District Attorney</b> .....	John K. Bramlett.....	P.O. Box 68, Brandon 39043.....	(601) 825-1472 (f) (601) 825-9605
<b>Election Commissioners</b>			
District 1.....	Kelly Golf Wedgeworth.....	631 Lowe Cir., Richland 39218	
District 2.....	Paul Holley.....	103 Bonnie Vie Dr., Brandon 39047	
District 3.....	Tonya Duke Rivers.....	2351 Shell Oil Rd., Brandon 39042	
District 4.....	Michael Chandler.....	150 Fleming Rd., Brandon 39042	
District 5.....	Trey Fontaine.....	673 Country Place Dr., Pearl 39208	
<b>Justice Court Clerk</b> .....	Jessica Massey.....	P.O. Box 71, Brandon 39043.....	(601) 824-2672 (f) (601) 824-2668
<b>Justice Court Judges</b>			
District 1.....	Richard Redfern.....	P.O. Box 71, Brandon 39043.....	(601) 824-2596
District 2;.....	Bo Agnew.....	P.O. Box 71, Brandon 39043.....	(601) 992-8589
District 3.....	Joshua McCrory.....	P.O. Box 71, Brandon 39043.....	(601) 824-2598
District 4.....	Whitney McKay Adams.....	P.O. Box 71, Brandon 39043.....	(601) 824-2597
<b>Sheriff</b> .....	Bryan Bailey.....	221 N. Timber, Brandon 39042.....	(601) 825-1480 (f) (601) 824-0268
<b>Superintendent of Education</b> .....	Sue Townsend.....	1220 Apple Park Pl., Brandon 39042.....	(601) 825-5590 (f) (601) 825-2618
<b>Supervisors</b>			
District 1.....	Jared K. Morrison.....	211 E. Government St., Ste. A, Brandon 39042.....	(601) 825-1475 (f) (601) 825-9600
District 2.....	Daniel Cross.....	211 E. Government St., Ste. A, Brandon 39042.....	(601) 825-1475 (f) (601) 825-9600
District 3.....	Brad Calhoun.....	211 E. Government St., Ste. A, Brandon 39042.....	(601) 825-1475 (f) (601) 825-9600
District 4.....	Steve Gaines.....	211 E. Government St., Ste. A, Brandon 39042.....	(601) 824-1475 (f) (601) 825-9600
District 5.....	Jay Bishop.....	211 E. Government St., Ste. A, Brandon 39042.....	(601) 825-1475 (f) (601) 825-9600
<b>Tax Assessor</b> .....	John A. Sullivan.....	211 E. Government St., Brandon 39042.....	(601) 825-1470 (f) (601) 824-2457
<b>Tax Collector</b> .....	Caroline Gilbert.....	211 E. Government St., Brandon 39042.....	(601) 825-1467 (f) (601) 824-7111



# SCOTT COUNTY

## FOREST

Named for Abram Scott, seventh Governor of Mississippi • Formed: 1833

Area: 610.2 square miles • Population: 28,461

<b>Board Attorney</b> .....	Roy Noble Lee, Jr. ....	P.O. Box 370, Forest 39074 .....	(601) 469-2721 (f) (601) 469-4216
<b>Chancery Clerk</b> .....	Lee Anne Livingston Palmer .....	P.O. Box 630, Forest 39074 .....	(601) 469-1922 (f) (601) 469-5180
<b>Chancery Court Judge</b>			
District 2 .....	Robert M. Logan, Jr. ....	P.O. Box 58, Newton 39345.....	(601) 627-0154
<b>Circuit Clerk</b> .....	Rebecca (Becky) Gray .....	P.O. Box 371, Forest 39074 .....	(601) 469-3601 (f) (601) 469-5188
<b>Circuit Court Judges</b>			
District 8 .....	Mark Duncan .....	201 Range Ave., Philadelphia 39350.....	(601) 656-5776
District 8 .....	Caleb E. May .....	P.O. Box 388, Philadelphia 39350.....	(601) 656-4830 (f) (601) 656-7646
<b>Constables</b>			
Post 1 .....	Richard Prestage.....	P.O. Box 371, Forest 39074 .....	(601) 469-4555 (f) (601) 469-5193
Post 2 .....	Scotty D. Yarbrough .....	P.O. Box 371, Forest 39074 .....	(601) 469-4555 (f) (601) 469-5193
<b>Coroner</b> .....	J. Van Thames .....	1120 E. Third St., Forest 39074 .....	(601) 469-2525 (f) (601) 469-2525
<b>County Prosecuting Attorney</b> .....	Tanya Carl .....	P.O. Box 57, Forest 39074 .....	(601) 469-0112 (f) (601) 469-0712
<b>District Attorney</b> .....	Steven S. Kilgore .....	P.O. Box 603, Philadelphia 39350.....	(601) 656-1991 (f) (601) 656-2287
<b>Election Commissioners</b>			
District 1 .....	Sherrell Ann Brown .....	615 Birch Ave., Forest 39074 .....	
District 2 .....	Carolyn Knowles .....	P.O. Box 371, Forest 39074 .....	
District 3 .....	Virginia R. Hannah .....	1559 Smith Rd., Pulaski 39152 .....	
District 4 .....	Bettye Nelson Wallace .....	448 Clifton Hillsboro, Lena 39094 .....	
District 5 .....	Delia Mae Stowers Shepard .....	148 Burnham Rd., Forest 39074 .....	
<b>Justice Court Clerk</b> .....	Betty Odom .....	P.O. Box 371, Forest 39074 .....	(601) 469-4555 (f) (601) 469-5193
<b>Justice Court Judges</b>			
Post 1 .....	Adam McCurdy.....	P.O. Box 371, Forest 39074 .....	(601) 469-4555 (f) (601) 469-5193
Post 2 .....	Bill Freeman.....	P.O. Box 371, Forest 39074 .....	(601) 469-4555 (f) (601) 469-5193
<b>Sheriff</b> .....	Mike Lee .....	531 Airport Rd., Forest 39074.....	(601) 469-1511 (f) (601) 469-5224
<b>Superintendent of Education</b> .....	Dr. Tony McGee .....	100 E. First St., Forest 39074 .....	(601) 469-3861 (f) (601) 469-3874
<b>Supervisors</b>			
Beat 1.....	Jackie Bradford .....	P.O. Box 630, Forest 39074 .....	(601) 469-1926 (f) (601) 469-5180
Beat 2.....	Joe McGee.....	P.O. Box 630, Forest 39074 .....	(601) 469-1926 (f) (601) 469-5180
Beat 3.....	Steven Crotwell .....	P.O. Box 630, Forest 39074 .....	(601) 469-1926 (f) (601) 469-5180
Beat 4.....	Johnny P. Harrell .....	P.O. Box 630, Forest 39074 .....	(601) 469-1926 (f) (601) 489-5180
Beat 5.....	Wayne Cooksey .....	P.O. Box 630, Forest 39074 .....	(601) 469-1926 (f) (601) 469-5180
<b>Tax Assessor</b> .....	Alison Crapps.....	100 E. First St., Forest 39074 .....	(601) 469-4051 (f) (601) 469-5184
<b>Tax Collector</b> .....	Alison Crapps.....	100 E. First St., Forest 39074 .....	(601) 469-4051 (f) (601) 469-5184

# SHARKEY COUNTY

## ROLLING FORK

Named for W. L. Sharkey, Provisional Governor of Mississippi following the Civil War • Formed: 1876  
Area: 434.8 square miles • Population: 4,647

<b>Board Attorney</b> .....	Allen S. Woodard.....	P.O. Box 10, Rolling Fork 39159.....	(662) 873-6777 (f) (662) 873-9000
<b>Chancery Clerk</b> .....	Murindia Williams.....	P.O. Box 218, Rolling Fork 39159.....	(662) 873-2755 (f) (662) 873-6045
<b>Chancery Court Judges</b>			
District 9.....	Bennie L. Richard.....	P.O. Box 1762, Greenville 38702.....	(662) 334-2685
District 9.....	Vicki R. Barnes.....	P.O. Box 351, Vicksburg 39181-0351.....	(601) 636-8327
District 9.....	Debra M. Giles.....	P.O. Box 850, Indianola 38751.....	(662) 887-7070
<b>Circuit Clerk</b> .....	Murindia Williams.....	P.O. Box 218, Rolling Fork 39159.....	(662) 873-2755 (f) (662) 873-6045
<b>Circuit Court Judges</b>			
District 9.....	Toni Walker Terrett.....	P.O. Box 351, Vicksburg 39181.....	(601) 634-8042
District 9.....	M. James Chaney, Jr.....	P.O. Box 351, Vicksburg 39181.....	(601) 638-8981
<b>Constables</b>			
Post 1.....	Terrance Alford.....	P.O. Box 235, Rolling Fork 39159.....	(662) 873-6140 (f) (662) 873-0154
Post 2.....	Charlie Marshall.....	P.O. Box 235, Rolling Fork 39159.....	(662) 873-6140 (f) (662) 873-0154
<b>Coroner</b> .....	Angelia Eason.....	P.O. Box 218, Rolling Fork 39159.....	(662) 873-2755 (f) (662) 873-6045
<b>County Administrator</b> .....	Murindia Williams.....	P.O. Box 218, Rolling Fork 39159.....	(662) 873-2755 (f) (662) 873-6045
<b>County Engineer</b> .....	Marcus E. Hooker.....	P.O. Box 368, Greenville 38702.....	(662) 334-1865 (f) (662) 334-1871
<b>County Prosecuting Attorney</b> .....	Charles Weissinger.....	P.O. Box 215, Rolling Fork 39159.....	(662) 873-6258 (f) (662) 873-6903
<b>District Attorney</b> .....	Richard (Ricky) Smith, Jr.....	P.O. Box 648, Vicksburg 39181.....	(601) 636-5754 (f) (601) 636-8664
<b>Election Commissioners</b>			
District 1.....	Bertha Lindsey.....	32 Pinks Rd., Rolling Fork 39159	
District 2.....	Vickey Seaton.....	252 Maiden Cir., Cary 39054	
District 3.....	Dorothy K. Pearson.....	P.O. Box 127, Rolling Fork 39159	
District 4.....	Paul A. Alford.....	P.O. Box 282, Anguilla 38721	
District 5.....	Jan A. Pearson.....	P.O. Box 63, Anguilla 38721	
<b>Justice Court Clerk</b> .....	Princess Turner.....	P.O. Box 235, Rolling Fork 39159.....	(662) 873-6140 (f) (662) 873-0154
<b>Justice Court Judges</b>			
Post 1.....	Charles Smith.....	P.O. Box 39, Anguilla 38721.....	(662) 873-6140 (f) (662) 873-0154
Post 2.....	Clark Secoy.....	P.O. Box 235, Rolling Fork 39159.....	(662) 873-6140 (f) (662) 873-0154
<b>Sheriff</b> .....	Lindsey Adams, Jr.....	120 Locust St., Rolling Fork 39159.....	(662) 873-4321 (f) (662) 873-6135
<b>Superintendent of Education</b> .....	James Johnson Waldington.....	P.O. Box 219, Rolling Fork 39159.....	(662) 873-4302 (f) (662) 873-6878
<b>Supervisors</b>			
District 1.....	William E. Newsom.....	P.O. Box 218, Rolling Fork 39159.....	(662) 873-2755 (f) (662) 873-6045
District 2.....	Leroy Smith, Jr.....	P.O. Box 218, Rolling Fork 39159.....	(662) 873-2755 (f) (662) 873-6045
District 3.....	Samuel Lee Matthews, Sr.....	P.O. Box 218, Rolling Fork 39159.....	(662) 873-2755 (f) (662) 873-6045
District 4.....	Jesse Mason.....	P.O. Box 218, Rolling Fork 39159.....	(662) 873-2755 (f) (662) 873-6045
District 5.....	Willie Smith.....	P.O. Box 218, Rolling Fork 39159.....	(662) 873-2755 (f) (662) 873-6045
<b>Tax Assessor</b> .....	Donna Lovette Anderson.....	P.O. Box 245, Rolling Fork 39159.....	(662) 873-4317 (f) (662) 873-0115
<b>Tax Collector</b> .....	Donna Lovette Anderson.....	P.O. Box 245, Rolling Fork 39159.....	(662) 873-4317 (f) (662) 873-0115

# SIMPSON COUNTY

## MENDENHALL

**Named for Josiah Simpson, judge during Mississippi Territory days • Formed: 1824**  
**Area: 590.3 square miles • Population: 27,463**

<b>Board Attorney</b> .....	Danny Welch .....	224 N. Main St., Mendenhall 39114 .....	(601) 847-2539 (f) (601) 847-4449
<b>Chancery Clerk</b> .....	Tommy Joe Harvey .....	P.O. Box 367, Mendenhall 39114 .....	(601) 847-2626 (f) (601) 847-7016
<b>Chancery Court Judges</b>			
District 13 .....	David Shoemake .....	P.O. Box 1678, Collins 39428 .....	(601) 765-8284
District 13 .....	Gerald Martin .....	P.O. 325, Raleigh 39153 .....	(601) 822-5017
<b>Circuit Clerk</b> .....	Witt Fortenberry .....	P.O. Box 307, Mendenhall 39114 .....	(601) 847-2474 (f) (601) 847-4011
<b>Circuit Court Judges</b>			
District 13 .....	Matthew G. Sullivan .....	P.O. Box 545, Raleigh 39153.....	(601) 782-4413
District 13 .....	Stanley Sorey.....	P.O. Box 861, Raleigh 39153.....	(601) 782-9999
<b>Constables</b>			
Post 1 .....	Randall Coleman .....	1498 Simpson Hwy. 149, Mendenhall 39114.....	(601) 847-5848 (f) (601) 847-5856
Post 2 .....	Christopher R. Jones....	1498 Simpson Hwy. 149, Mendenhall 39114.....	(601) 847-5848 (f) (601) 847-5856
<b>Coroner</b> .....	Terry Keys Tutor .....	P.O. Box 370, Magee 39111 .....	(601) 849-9995 (f) (601) 849-3880
<b>County Administrator</b> .....	Rhuel Dickinson .....	P.O. Box 308, Mendenhall 39114 .....	(601) 847-1418 (f) (601) 847-7004
<b>County Prosecuting Attorney</b> .....	Wesley Broadhead.....	P.O. Box 446, Mendenhall 39114 .....	(601) 847-2056
<b>District Attorney</b> .....	Chris Hennis.....	100 Court Ave., Ste. 4, Mendenhall 39114 .....	(601) 847-1342 (f) (601) 847-3428
<b>Election Commissioners</b>			
District 1 .....	Calvin Edwards .....	P.O. Box 189, Braxton 39044	
District 2 .....	Eugene Blair.....	726 H. B. Smith Rd., Magee 39111	
District 3 .....	Donna McGee.....	141 Campbells Creek Rd., Mendenhall 39114	
District 4 .....	Diane McPhail .....	323 6th St. SW, Magee 39111	
District 5 .....	Wanda Bridges .....	P.O. Box 277, Harrisville 39082	
<b>Justice Court Clerk</b> .....	Joyce Hicks.....	1498 Simpson Hwy. 149, Mendenhall 39114.....	(601) 847-5848 (f) (601) 847-5856
<b>Justice Court Judges</b>			
Post 1 .....	Ted L. Blakeney .....	1498 Simpson Hwy. 149, Mendenhall 39114.....	(601) 847-5848 (f) (601) 847-5856
Post 2 .....	Charles A. Savell .....	1498 Simpson Hwy. 149, Mendenhall 39114.....	(601) 847-5848 (f) (601) 847-5856
<b>Sheriff</b> .....	Paul A. Mullins.....	1496 Simpson Hwy. 149, Mendenhall 39114.....	(601) 847-2155 (f) (601) 847-2156
<b>Superintendent of Education</b> .....	Greg Paes.....	111 Education Ln., Mendenhall 39114 .....	(601) 847-1562 (f) (601) 847-8001
<b>Supervisors</b>			
District 1 .....	G. Mitchell Chatman....	P.O. Box 308, Mendenhall 39114 .....	(601) 847-1418 (f) (601) 847-7004
District 2 .....	Danny Craft.....	P.O. Box 308, Mendenhall 39114 .....	(601) 847-1418 (f) (601) 847-7004
District 3 .....	Brian Kennedy .....	P.O. Box 308, Mendenhall 39114 .....	(601) 847-1418 (f) (601) 847-7004
District 4 .....	Donny Welch .....	P.O. Box 308, Mendenhall 39114 .....	(601) 847-1418 (f) (601) 847-7004
District 5 .....	Randy Moore.....	P.O. Box 308, Mendenhall 39114 .....	(601) 847-1418 (f) (601) 847-7004
<b>Tax Assessor</b> .....	Jamie Reed Brewer.....	P.O. Box 459, Mendenhall 39114 .....	(601) 847-1744 (f) (601) 847-2119
<b>Tax Collector</b> .....	Jamie Reed Brewer.....	P.O. Box 459, Mendenhall 39114 .....	(601) 847-1744 (f) (601) 847-2119

# SMITH COUNTY

## RALEIGH

**Named for Major David Smith of Hinds County • Formed: 1833**  
**Area: 637.1 square miles • Population: 16,188**

<b>Board Attorney</b> .....	Wendell James .....P.O. Box 302, Taylorsville 39168 .....	(601) 452-5055 (f) (601) 452-5056
<b>Chancery Clerk</b> .....	Cindy Austin .....P.O. Box 39, Raleigh 39153 .....	(601) 782-9811 (f) (601) 782-4690
<b>Chancery Court Judges</b>		
District 13 .....	David Shoemake .....P.O. Box 1678, Collins 39428 .....	(601) 765-8284
District 13 .....	Gerald Martin .....P.O. 325, Raleigh 39153 .....	(601) 822-5017
<b>Circuit Clerk</b> .....	Anthony Grayson .....P.O. Box 517, Raleigh 39153 .....	(601) 782-4751 (f) (601) 782-4007
<b>Circuit Court Judges</b>		
District 13 .....	Matthew G. Sullivan .....P.O. Box 545, Raleigh 39153 .....	(601) 782-4413
District 13 .....	Stanley Sorey .....P.O. Box 861, Raleigh 39153 .....	(601) 782-9999
<b>Constables</b>		
Post 1 .....	Joe Robert Blakeney .....P.O. Box 171, Raleigh 39153 .....	(601) 782-4334 (f) (601) 782-4005
Post 2 .....	Bobby Easterling.....P.O. Box 171, Raleigh 39153 .....	(601) 782-4334 (f) (601) 782-4005
<b>Coroner</b> .....	Sammy Houston .....2443 SCR 538, Morton 39117 .....	(601) 537-3392 (f) (601) 537-3590
<b>County Administrator</b> .....	Rita McDonald .....P.O. Box 160, Raleigh 39153-0160.....	(601) 782-4000 (f) (601) 782-4002
<b>County Prosecuting Attorney</b> .....	Wendell James .....P.O. Box 302, Taylorsville 39168 .....	(601) 452-5055 (f) (601) 782-9004
<b>District Attorney</b> .....	Chris Hennis.....100 Court Ave., Ste. 4, Mendenhall 39114.....	(601) 847-1342 (f) (601) 847-3428
<b>Election Commissioners</b>		
District 1 .....	Willie Grace Myatt.....P.O. Box 761, Raleigh 39153	
District 2 .....	Perry E. Duckworth.....P.O. Box 898, Taylorsville 39168	
District 3 .....	Sherrri H. Darden .....P.O. Box 100, Mize 39116	
District 4 .....	Jimmy Burns .....1481 SCR 121, Raleigh 39153	
District 5 .....	Glendell O. Webb .....8349 S. CR 581, Raleigh 39153	
<b>Justice Court Clerk</b> .....	Theresa Stewart .....P.O. Box 171, Raleigh 39153 .....	(601) 782-4334 (f) (601) 782-5899
<b>Justice Court Judges</b>		
Post 1 .....	David Easterling.....P.O. Box 171, Raleigh 39153 .....	(601) 782-4334 (f) (601) 782-5899
Post 2 .....	Hulon West.....P.O. Box 171, Raleigh 39153 .....	(601) 782-4334 (f) (601) 782-5899
<b>Sheriff</b> .....	Joel Houston.....P.O. Box 307, Raleigh 39153 .....	(601) 782-4531 (f) (601) 782-4003
<b>Superintendent of Education</b> .....	Nick Hillman .....P.O. Box 308, Raleigh 39153 .....	(601) 782-4296 (f) (601) 782-9895
<b>Supervisors</b>		
District 1 .....	Jerry Fields.....P.O. Box 160, Raleigh 39153 .....	(601) 782-4000 (f) (601) 782-4002
District 2 .....	Dwight D. Norris .....P.O. Box 160, Raleigh 39153 .....	(601) 782-4000 (f) (601) 782-4002
District 3 .....	Benjie Ford .....P.O. Box 160, Raleigh 39153 .....	(601) 782-4000 (f) (601) 782-4002
District 4 .....	Danny Arender .....P.O. Box 160, Raleigh 39153 .....	(601) 782-4000 (f) (601) 782-4002
District 5 .....	Howard Hammons.....P.O. Box 160, Raleigh 39153 .....	(601) 782-4000 (f) (601) 782-4002
<b>Tax Assessor</b> .....	Mary Lou Powell.....P.O. Box 157, Raleigh 39153 .....	(601) 782-9803 (f) (601) 782-4006
<b>Tax Collector</b> .....	Mary Lou Powell.....P.O. Box 157, Raleigh 39153 .....	(601) 782-9803 (f) (601) 782-4006

# STONE COUNTY

## WIGGINS

Named for John Marshall Stone, 31st Governor of Mississippi • Formed: 1916

Area: 448 square miles • Population: 17,875

<b>Board Attorney</b> .....	Norris Hopkins.....	P.O. Box 1570, Gulfport 39502 .....	(601) 228-864-2200
<b>Chancery Clerk</b> .....	Samuel "Tom" Smith .....	P.O. Drawer 7, Wiggins 39577 .....	(601) 928-5266 (f) (601) 928-6464
<b>Chancery Court Judges</b>			
District 8 .....	Margaret Alfonso.....	P.O. Box 1446, Gulfport 39502 .....	(228) 865-4096
District 8 .....	Jim Persons .....	P.O. Box 457, Gulfport 39502 .....	(228) 865-4096
District 8 .....	Jennifer Schloegel.....	P.O. Box 986, Gulfport 39502 .....	(228) 865-4096
District 8 .....	Carter Bise .....	P.O. Box 1542, Gulfport 39502 .....	(228) 865-4008
<b>Circuit Clerk</b> .....	Treba Parker Davis .....	323 Cavers Ave., Wiggins 39577.....	(601) 928-5246 (f) (601) 928-5248
<b>Circuit Court Judges</b>			
District 2 .....	Christopher L. Schmidt .....	P.O. Box 1461, Gulfport 39502 .....	(228) 865-4104
District 2 .....	Lawrence P. Bourgeois, Jr. ....	P.O. Box 1461, Gulfport 39502 .....	(228) 865-4262
District 2 .....	Randi Mueller .....	P.O. Box 1461, Gulfport 39502 .....	(228) 865-4158
District 2 .....	Lisa P. Dodson .....	P.O. Box 1461, Gulfport 39502 .....	(228) 865-4220
<b>Constables</b>			
East District.....	Steve Compston .....	231 Third St., Wiggins 39577.....	(601) 928-4415 (f) (601) 928-2114
West District .....	Mike Allen.....	231 Third St., Wiggins 39577.....	(601) 928-4415 (f) (601) 928-2114
<b>Coroner</b> .....	Wayne Flurry .....	P.O. Drawer 7, Wiggins 39577 .....	(601) 528-4256 (f) (601) 927-7292
<b>County Engineer</b> .....	Jon Bond.....	P.O. Box 369, Wiggins 39577 .....	(601) 928-7390
<b>County Administrator</b> .....	Gerald W. Bond.....	P.O. Drawer 7, Wiggins 39577 .....	(601) 928-5266 (f) (601) 928-6464
<b>County Prosecuting Attorney</b> .....	Thomas M. Matthews III.....	P.O. Box 270, Wiggins 39577 .....	(601) 528-6028 (f) (601) 928-6132
<b>District Attorney</b> .....	Crosby Parker .....	P.O. Drawer 1180, Gulfport 39502 .....	(228) 865-4003 (f) (228) 865-4239
<b>Election Commissioners</b>			
District 1 .....	Martha B. Smith .....	323 Cavers Ave., Wiggins 39577 .....	
District 2 .....	Clifton D. Anderson .....	323 Cavers Ave., Wiggins 39577 .....	
District 3 .....	Connie Smith .....	323 Cavers Ave., Wiggins 39577 .....	
District 4 .....	Penny Naramore.....	323 Cavers Ave., Wiggins 39577 .....	
District 5 .....	Debra S. Hatten .....	323 Cavers Ave., Wiggins 39577 .....	
<b>Justice Court Clerk</b> .....	Sonya Warren .....	231 Third St., Wiggins 39577.....	(601) 928-4415 (f) (601) 928-2114
<b>Justice Court Judges</b>			
East District.....	Justin Miles.....	231 Third St., Wiggins 39577.....	(601) 928-4415 (f) (601) 928-2114
West District .....	Ricky Farmer.....	231 Third St., Wiggins 39577.....	(601) 928-4415 (f) (601) 928-2114
<b>Sheriff</b> .....	Mike Farmer .....	1420 Industrial Park Rd., Wiggins 39577.....	(601) 928-7251 (f) (601) 928-6455
<b>Superintendent of Education</b> .....	Inita Owen .....	214 Critz St., Wiggins 39577.....	(601) 928-7247 (f) (601) 928-5122
<b>Supervisors</b>			
District 1 .....	Clark Byrd .....	P.O. Drawer 7, Wiggins 39577 .....	(601) 928-5266 (f) (601) 928-6464
District 2 .....	Daniel Harris.....	P.O. Drawer 7, Wiggins 39577 .....	(601) 928-5266 (f) (601) 928-6464
District 3 .....	Lance D. Pearson .....	P.O. Drawer 7, Wiggins 39577 .....	(601) 928-5266 (f) (601) 928-6464
District 4 .....	Clark Bond.....	P.O. Drawer 7, Wiggins 39577 .....	(601) 928-5266 (f) (601) 928-6464
District 5 .....	Nathan Joel Bond .....	P.O. Drawer 7, Wiggins 39577 .....	(601) 928-5266 (f) (601) 928-6464
<b>Tax Assessor</b> .....	Charles Williams, Jr.....	308 Court St., Wiggins 39577 .....	(601) 928-3121 (f) (601) 928-2507
<b>Tax Collector</b> .....	Charles Williams, Jr.....	308 Court St., Wiggins 39577 .....	(601) 928-3121 (f) (601) 928-2507

# SUNFLOWER COUNTY

## INDIANOLA

Named for the Sunflower River • Formed: 1844

Area: 707.1 square miles • Population: 27,496

<b>Board Attorney</b> .....	John H. McWilliams.....	P.O. Box 288, Drew 38737.....	(662) 745-8517 (f) (662) 745-8518
<b>Chancery Clerk</b> .....	Gloria McIntosh.....	P.O. Box 988, Indianola 38751.....	(662) 887-4703 (f) (662) 887-2336
<b>County Administrator</b> .....	Gloria McIntosh.....	P.O. Box 988, Indianola 38751.....	(662) 887-4703 (f) (662) 887-2336
<b>Chancery Court Judges</b>			
District 9.....	Bennie L. Richard.....	P.O. Box 1762, Greenville 38702.....	(662) 334-2685
District 9.....	Vicki R. Barnes.....	P.O. Box 351, Vicksburg 39181.....	(601) 636-8327
District 9.....	Debra. M. Giles.....	P.O. Box 850, Indianola 38751.....	(662) 887-7070
<b>Circuit Clerk</b> .....	Carolyn Hamilton.....	P.O. Box 880, Indianola 38751.....	(662) 887-1252 (f) (662) 887-7077
<b>Circuit Court Judges</b>			
District 4.....	Richard A. Smith.....	P.O. Box 10239, Greenwood 38930.....	(662) 453-1429
District 4.....	Margaret Carey-McCray.....	P.O. Box 1775, Greenville 38702-1775.....	(662) 334-2797
District 4.....	Carol White-Richard.....	P.O. Box 686, Indianola 38751.....	(662) 445-1996
District 4.....	W. Ashley Hines.....	P.O. Box 1315, Greenville 38702-1315.....	(662) 334-2652
<b>Constables</b>			
Northern District.....	Mike Myers.....	355 N. Ruby Ave., Ruleville 38771.....	(662) 756-2835 (f) (662) 756-4175
Southern District.....	James Lee.....	402 Cleveland St., Indianola 38751.....	(662) 887-6334 (f) (662) 887-2798
<b>Coroner</b> .....	Heather H. Burton.....	P.O. Box 946, Indianola 38751.....	(662) 887-1244
<b>County Comptroller</b> .....	Stephanie Washington.....	P.O. Box 988, Indianola 38751.....	(662) 887-2881 (f) (662) 887-7054
<b>County Prosecuting Attorney</b> .....	Gwendolyn D. Jimison.....	P.O. Box 1590, Indianola 38751.....	(662) 887-5398 (f) (662) 887-2106
<b>County Surveyor</b> .....	Gardner Engineering.....	P.O. Drawer A, Indianola 38751.....	(662) 887-1862 (f) (662) 887-1996
<b>District Attorney</b> .....	W. Dewayne Richardson.....	P.O. Box 426, Greenville 38702.....	(662) 378-2105 (f) (662) 332-4665
<b>Election Commissioners</b>			
District 1.....	Teresa Bradley.....	455 Waco Rd., Inverness 38753.....	(662) 887-1252
District 2.....	Porchia Anthony.....	500 Alexander Ave., Indianola 38751.....	(662) 887-1252
District 3.....	Margaret Rushing.....	102 Sunflower Ave., Indianola 38751.....	(662) 887-1252
District 4.....	David Ruffin.....	1728 Hwy 442 E., Doddsville 38736.....	(662) 887-1252
District 5.....	Shirley Meeks.....	164 Roosevelt Ave., Drew 38737.....	(662) 887-1252
<b>Justice Court Clerks</b> .....	Patricia Strong.....	P.O. Box 487, Indianola 38751.....	(662) 887-6921 (f) (662) 887-2798
<b>Justice Court Judges</b>			
Northern District.....	Lisa Bell.....	P.O. Box 52, Ruleville 38771.....	(662) 756-2835 (f) (662) 756-4175
Southern District.....	Gwendolyn Pernell.....	P.O. Box 487, Indianola 38751.....	(662) 887-2926 (f) (662) 887-2798
<b>Sheriff</b> .....	James Haywood.....	1300 Allen Rd., Indianola 38751.....	(662) 887-2121 (f) (662) 887-4614
<b>Superintendent of Education</b> .....	Miskia Davis.....	P.O. Box 70, Indianola 38751.....	(662) 887-4919 (f) (662) 887-7051
<b>Supervisors</b>			
District 1.....	Glenn Donald.....	1 David Matthew Ln., Indianola 38751.....	(662) 303-8877 (f) (662) 887-1755
District 2.....	Riley Rice.....	P.O. Box 1158, Indianola 38751.....	(662) 303-5324 (f) (662) 887-8424
District 3.....	Ben Gaston.....	P.O. Box 946, Indianola 38751.....	(662) 207-8001 (f) (662) 887-1000
District 4.....	Anthony Clark.....	179 Fisackerly Rd., Indianola 38751.....	(662) 303-9108 (f) (662) 887-9312
District 5.....	Gloria Dickerson.....	166 Broadway, Drew 38737.....	(662) 303-9049 (f) (662) 345-8345
<b>Tax Assessor</b> .....	Cynthia Woods Chandler.....	P.O. Box 1080, Indianola 38751.....	(662) 887-1454 (f) (662) 887-7423
<b>Tax Collector</b> .....	Cynthia Woods Chandler.....	P.O. Box 1080, Indianola 38751.....	(662) 887-1454 (f) (662) 887-7423

# TALLAHATCHIE COUNTY

## CHARLESTON AND SUMNER

Named for Indian word meaning “rock river” • Formed: 1833

Area: 651.9 square miles • Population: 14,761

<b>Board Attorney</b> .....	Thomas U. Reynolds.....	P.O. Box 220, Charleston 38921.....	(662) 647-3203 (f) (662) 647-2811
<b>Chancery Clerk</b>			
First Judicial.....	Anita M. Greenwood.....	P.O. Box 350, Charleston 38921.....	(662) 647-5551 (f) (662) 647-3702
Second Judicial.....	Anita M. Greenwood.....	P.O. Box 180, Sumner 38957.....	(662) 375-8731 (f) (662) 375-8731
<b>Chancery Court Judges</b>			
District 7.....	Willie J. Perkins, Sr.....	P.O. Box 553, Greenwood 38935.....	(662) 453-1432
District 7.....	Catherine Farris Carter.....	P.O. Box 1787, Cleveland 38732.....	(662) 843-2111
District 7.....	W. M. Sanders.....	P.O. Box 473, Greenwood 38935.....	(662) 451-7289
<b>Circuit Clerk</b>			
First Judicial.....	Daphane B. Neal.....	P.O. Box 86, Charleston 38921.....	(662) 647-8758 (f) (662) 647-8490
Second Judicial.....	Daphane B. Neal.....	P.O. Box 96, Sumner 38957.....	(662) 375-8515 (f) (662) 375-7252
<b>Circuit Court Judges</b>			
District 17.....	Celeste Embrey Wilson.....	2535 Highway 51 S., Hernando 38632.....	(662) 469-8335
District 17.....	Smith Murphy.....	202 French's Alley, Senatobia 38668.....	(662) 560-6201
District 17.....	Jimmy McClure.....	P.O. Box 246, Sardis 38666.....	(662) 487-2072
District 17.....	Gerald Chatham.....	P.O. Box 527, Hernando 38632.....	(662) 469-8314
<b>Constables</b>			
District 1.....	Jimmy N. Manues.....	610 Peters Hill Rd., Charleston 38921.....	(662) 647-3477
District 2.....	Clifton H. Bailey.....	P.O. Box 339, Webb 38966.....	(662) 375-9453
<b>Coroner</b> .....	Ginger Smith Meriwether.....	951 Hwy. 35 S., Holcomb 38940.....	(662) 647-0366 (f) (662) 647-0358
<b>County Administrator</b> .....	Anita M. Greenwood.....	P.O. Box 350, Charleston 38921.....	(662) 647-5551 (f) (662) 647-3702
<b>County Prosecuting Attorney</b> .....	Carol Jones Turner.....	P.O. Box 185, Charleston 38957.....	(662) 647-8929
<b>District Attorney</b> .....	John W. Champion.....	365 Lusher St., Ste. 210, Hernando 38632.....	(662) 469-8014 (f) (662) 469-8231
<b>Election Commissioners</b>			
District 1.....	Margaret McIntyre Simmons.....	P.O. Box 262, Charleston 38921.....	
District 2.....	Dennis Brown.....	501 Murphy Rd., Charleston 38921.....	
District 3.....	Yolanda D. Cotton.....	P.O. Box 262, Charleston 38921.....	
District 4.....	LaTrenda C. (Trina) Bounds.....	3415 Sharkey Rd., Charleston 38921.....	
District 5.....	Charles Huddleston.....	P.O. Box 296, Tutwiler 38963.....	
<b>Justice Court Clerks</b>			
District 1.....	Shelby Kuykendall.....	P.O. Box 440, Charleston 38921.....	(662) 647-3477 (f) (662) 647-2208
District 2.....	Cynthia J. Wright.....	P.O. Box 155, Sumner 38957.....	(662) 375-9452 (f) (662) 375-8200
<b>Justice Court Judges</b>			
District 1.....	Steve Ross.....	P.O. Box 440, Charleston 38921.....	(662) 647-3477
District 2.....	Denise Washington.....	P.O. Box 155, Sumner 38957.....	(662) 375-9452
<b>Sheriff</b>			
First Judicial.....	Jimmy D. Fly.....	P.O. Box 100, Charleston 38921.....	(662) 647-5511 (f) (662) 647-0358
Second Judicial.....	Jimmy D. Fly.....	P.O. Box 116, Sumner 38957.....	(662) 375-8356 (f) (662) 375-8674
<b>Superintendent of Education</b> .....	Darron Edwards.....	411 E. Chestnut, Charleston 38921.....	(662) 647-5524
<b>Supervisors</b>			
District 1.....	Kenneth (Buck) Havens.....	P.O. Box 350, Charleston 38921.....	(662) 647-5551 (f) (662) 647-3702
District 2.....	Johnny Goodwin.....	P.O. Box 350, Charleston 38921.....	(662) 647-5551 (f) (662) 647-3702
District 3.....	Larry Cole.....	P.O. Box 350, Charleston 38921.....	(662) 647-5551 (f) (662) 647-3702
District 4.....	Marcus Echols.....	P.O. Box 350, Charleston 38921.....	(662) 647-5551 (f) (662) 647-3702
District 5.....	Eddie J. Meeks.....	P.O. Box 350, Charleston 38921.....	(662) 647-5551 (f) (662) 647-3702
<b>Tax Assessor</b>			
First Judicial.....	Dorothy M. Martin.....	P.O. Box 307, Charleston 38921.....	(662) 647-8922 (f) (662) 647-8490
Second Judicial.....	Dorothy M. Martin.....	P.O. Box 87, Sumner 38957.....	(662) 375-8386 (f) (662) 375-7275
<b>Tax Collector</b>			
First Judicial.....	Dorothy M. Martin.....	P.O. Box 307, Charleston 38921.....	(662) 647-8922 (f) (662) 647-8490
Second Judicial.....	Dorothy M. Martin.....	P.O. Box 87, Sumner 38957.....	(662) 375-8386 (f) (662) 375-7275

# TATE COUNTY

## SENATOBIA

Named for T. S. Tate, pioneer settler • Formed: 1873  
Area: 410.8 square miles • Population: 28,204

<b>Board Attorney</b> .....	Lamar & Hannaford, P.A. . . . . 214 S. Ward St., Senatobia 38668.....	(662) 562-6537 (f) (662) 562-4858
<b>Chancery Clerk</b> .....	Tim Hale .....	201 Ward St., Senatobia 38668..... (662) 562-5661 (f) (662) 560-6205
<b>Chancery Court Judges</b>		
District 3 .....	Mitchell M. Lundy, Jr.....	P.O. Drawer 471, Grenada 38901..... (662) 226-1343
District 3 .....	Percy L. Lynchard, Jr.....	P.O. Box 340, Hernando 38632..... (662) 469-8374
District 3 .....	Vicki B. Daniels .....	P.O. Box 1104, Batesville 38606..... (662) 563-8715
<b>Circuit Clerk</b> .....	Edward L. Hadskey.....	201 Ward St., Senatobia 38668..... (662) 562-5211 (f) (662) 562-7486
<b>Circuit Court Judges</b>		
District 17 .....	Celeste Embrey Wilson.....	P.O. Box 280, Hernando 38632..... (662) 469-8359
District 17 .....	Smith Murphey.....	202 French's Alley, Senatobia 38668..... (662) 560-6201
District 17 .....	Jimmy McClure.....	P.O. Box 246, Sardis 38666..... (662) 487-2072
District 17 .....	Gerald Chatham .....	P.O. Box 527, Hernando 38632..... (662) 469-8314
<b>Constables</b>		
Post 1 .....	Bob Brownlee .....	P.O. Box 524, Senatobia 38668..... (662) 562-7672 (f) (662) 562-7663
Post 2 .....	Mike Jones.....	171 E. Tate Rd., Senatobia 38668..... (662) 562-7626 (f) (662) 562-7663
<b>Coroner</b> .....	Thomas P. Kizziah.....	P.O. Box 247, Senatobia 38668..... (662) 562-4481 (f) (662) 562-5655
<b>County Administrator</b> .....	Cole Massie .....	910 E. F. Hale Dr., Senatobia 38668..... (662) 562-4647 (f) (662) 562-7813
<b>County Prosecuting Attorney</b> .....	Ginger Miller .....	201 Ward St., Senatobia 38668..... (662) 562-7626
<b>District Attorney</b> .....	John W. Champion.....	365 Loshier St., Ste. 210, Hernando 38632..... (662) 469-8014 (f) (662) 469-8231
<b>Election Commissioners</b>		
District 1 .....	Dolores B. Wooten .....	2708 Country Club Rd., Senatobia 38668..... (662) 562-5211
District 2 .....	Tammy F. Johnston .....	1341 Merryhill Ranch Rd., Senatobia 38668..... (662) 562-5211
District 3 .....	Joycelynn S. Dowl .....	P.O. Box 42, Coldwater 38668..... (662) 562-5211
District 4 .....	Edith S. Floate.....	622 Boone Cir., Coldwater 38618..... (662) 562-5211
District 5 .....	Ellis Blount.....	6107 Hwy. 305, Coldwater 38618..... (662) 562-5211
Fax Number .....		(662) 562-7486
<b>Justice Court Clerk</b> .....	Stacey Suddoth.....	103 Preston McKay Dr., Senatobia 38668..... (662) 562-7626 (f) (662) 562-7663
<b>Justice Court Judges</b>		
Post 1 .....	Malcolm (Trey) Manning..	103 Preston McKay Dr., Senatobia 38668..... (662) 562-7626 (f) (662) 562-7663
Post 2 .....	Carolyn Shead.....	103 Preston McKay Dr., Senatobia 38668..... (662) 562-7626 (f) (662) 562-7663
<b>Sheriff</b> .....	Brad Lance.....	1 Justice Dr., Senatobia 38668..... (662) 562-4434 (f) (662) 562-9236
<b>Superintendent of Education</b> .....	Alee' L. Dixon.....	574 Parkway St., Coldwater 38618..... (662) 562-5861 (f) (662) 622-7402
<b>Supervisors</b>		
District 1 .....	Cliff O'Conner .....	201 Ward St., Senatobia 38668..... (662) 562-5661 (f) (662) 560-6205
District 2 .....	Robert E. Branan .....	201 Ward St., Senatobia 38668..... (662) 562-5661 (f) (662) 560-6205
District 3 .....	Tony M. Sandridge.....	201 Ward St., Senatobia 38668..... (662) 562-5661 (f) (662) 560-6205
District 4 .....	Billy Saunders .....	201 Ward St., Senatobia 38668..... (662) 562-5661 (f) (662) 560-6205
District 5 .....	Daryl Ricks.....	201 Ward St., Senatobia 38668..... (662) 562-5661 (f) (662) 560-6205
<b>Tax Assessor</b> .....	Joyce Collins .....	201 Ward St., Senatobia 38668..... (662) 562-6011 (f) (662) 562-7486
<b>Tax Collector</b> .....	Joyce Collins .....	201 Ward St., Senatobia 38668..... (662) 562-4404 (f) (662) 562-7486



# TIPPAH COUNTY

## RIPLEY

Named for Indian word meaning "cut off" • Formed: 1836  
Area: 459.9 square miles • Population: 22,039

<b>Board Attorney</b> .....	B. Sean Akins .....	108 Jefferson St., Ripley 38663 .....	(662) 837-9976 (f) (662) 837-1009
<b>Chancery Clerk</b> .....	Mike Long .....	101 E. Spring St., Ripley 38663 .....	(662) 837-7374 (f) (662) 837-7148
<b>Chancery Court Judges</b>			
District 18 .....	Lawrence (Larry) Little .....	300 N. Lamar Blvd., Ste. 211, Oxford 38655 .....	(662) 236-0233
District 18 .....	Robert Q. Whitwell .....	P.O. Box 49, Oxford 38655 .....	(662) 236-0233
<b>Circuit Clerk</b> .....	Randy Graves .....	102-A N. Main, Ripley 38663 .....	(662) 837-7370 (f) (662) 837-1030
<b>Circuit Court Judges</b>			
District 3 .....	Grady F. Tollison III .....	1 Courthouse Sq., Ste. 201, Oxford 38655 .....	(662) 234-3013
District 3 .....	Kent E. Smith .....	P.O. Box 670, Holly Springs 38635 .....	(662) 252-6311
District 3 .....	J. Kelly Luther .....	102A N. Main St., Ripley 38663 .....	(662) 837-7884
<b>Constables</b>			
North .....	Terry Mathis .....	205-B Spring Ave., Ripley 38663 .....	(662) 837-8842 (f) (662) 837-1398
South .....	B. Keith Bullock .....	205-B Spring Ave., Ripley 38663 .....	(662) 837-8842 (f) (662) 837-1398
<b>Coroner</b> .....	Chris McCallister .....	2890 Cr. 813, Ripley 38663 .....	(662) 837-9336 (f) (662) 837-1191
<b>County Administrator</b> .....	Melinda Crum .....	101 E. Spring St., Ripley 38663 .....	(662) 837-1026 (f) (662) 837-1013
<b>County Prosecuting Attorney</b> .....	Bart Adams .....	108 Jefferson St., Ripley 38663 .....	(662) 837-9976 (f) (662) 837-1009
<b>District Attorney</b> .....	Ben Creekmore .....	111 East Main St., New Albany 38652 .....	(662) 234-3304 (f) (662) 234-0299
<b>Election Commissioners</b>			
District 1 .....	Randale Keith Hall .....	P.O. Box 254, Walnut 38663	
District 2 .....	Larry Nabors .....	07 Eaton Ln., Ripley 38663	
District 3 .....	Danny Simmons .....	3281 CR 813, Ripley 38663	
District 4 .....	Tony Pannell .....	1751 CR 601, Ripley 38663	
District 5 .....	Jimmy Benefield .....	470 CR 540, Ripley 38663	
<b>Justice Court Clerk</b> .....	Gloria L. White .....	205-B Spring Ave., Ripley 38663 .....	(662) 837-8842 (f) (662) 837-1398
<b>Justice Court Judges</b>			
North .....	Benny Jackson .....	205-B Spring Ave., Ripley 38663 .....	(662) 837-8842 (f) (662) 837-1398
South .....	Sonny Meeks .....	205-B Spring Ave., Ripley 38663 .....	(662) 837-8842 (f) (662) 837-1398
<b>Sheriff</b> .....	Karl Gaillard .....	205 W. Spring St., Ripley 38663 .....	(662) 837-9336 (f) (662) 837-1191
<b>Superintendents of Education</b>			
North .....	Scott Smith .....	P.O. Box 65, Tiplersville 38674 .....	(662) 223-4087 (f) (662) 223-5379
South .....	Tony Elliott .....	402 Greenlee Ave., Ripley 38663 .....	(662) 837-7156 (f) (662) 837-1362
<b>Supervisors</b>			
District 1 .....	Jimmy W. Gunn .....	101 E. Spring St., Ripley 38663 .....	(662) 837-3655 (f) (662) 837-1105
District 2 .....	Greg Harrell .....	101 E. Spring St., Ripley 38663 .....	(662) 837-3655 (f) (662) 837-1105
District 3 .....	Mike Graves .....	101 E. Spring St., Ripley 38663 .....	(662) 837-3655 (f) (662) 837-1105
District 4 .....	Glen Michael .....	101 E. Spring St., Ripley 38663 .....	(662) 837-3655 (f) (662) 837-1105
District 5 .....	Chad Newby .....	101 E. Spring St., Ripley 38663 .....	(662) 837-3655 (f) (662) 837-1105
<b>Tax Assessor</b> .....	Joe Akins .....	102-D N. Main St., Ripley 38663 .....	(662) 837-9956 (f) (662) 837-9138
<b>Tax Collector</b> .....	Joe Akins .....	102-C N. Main St., Ripley 38663 .....	(662) 837-9410 (f) (662) 837-1193

# TISHOMINGO COUNTY

## IUKA

Named for Indian word meaning "warrior chief" • Formed: 1836

Area: 444.6 square miles • Population: 19,420

<b>Board Attorney</b> .....	Phillip Whitehead.....	1008 Battleground Dr., Iuka 38852 .....	(662) 423-7032 (f) (662) 423-7005
<b>Chancery Clerk</b> .....	Peyton Cummings.....	1008 Battleground Dr., Iuka 38852 .....	(662) 423-7010 (f) (662) 423-7005
<b>Chancery Court Judges</b>			
District 1 .....	Jacqueline Mask .....	P.O. Box 7395, Tupelo 38802.....	(662) 432-2130
District 1 .....	Michael Malski .....	P.O. Box 543, Amory 38821.....	(662) 305-3204
District 1 .....	Stephen T. Bailey .....	P.O. Box 7395, Tupelo 38802.....	(662) 432-2130
District 1 .....	Bradley D. Tennison.....	P.O. Box 118, Booneville 38829 .....	(662) 728-2366
<b>Circuit Clerk</b> .....	Josh McNatt.....	1008 Battleground Dr., Iuka 38852 .....	(662) 423-7026 (f) (662) 423-1667
<b>Circuit Court Judges</b>			
District 1 .....	Kelly Mims .....	P.O. Drawer 1100, Tupelo 38802.....	(662) 432-2360
District 1 .....	Paul S. Funderburk .....	P.O. Drawer 1100, Tupelo 38802.....	(662) 432-2360
District 1 .....	Michael P. Mills, Jr.....	P.O. Drawer 1100, Tupelo 38802.....	(662) 432-2360
District 1 .....	John R. White .....	P.O. Drawer 1100, Tupelo 38802.....	(662) 432-2360
<b>Constables</b>			
North .....	Jamie Stuart.....	1008 Battleground Dr., Iuka 38852 .....	(662) 423-7033 (f) (662) 423-7050
South .....	Donald Ray Thomas.....	1008 Battleground Dr., Iuka 38852 .....	(662) 423-7033 (f) (662) 423-7050
<b>Coroner</b> .....	Mack Wilemon .....	1804 Independence Sq., Iuka 38852.....	(662) 423-5222 (f) (662) 423-7093
<b>County Prosecuting Attorney</b> .....	Nathaniel Clark.....	1008 Battleground Dr., Iuka 38852 .....	(662) 423-7033 (f) (662) 423-7050
<b>County Surveyor</b> .....	J.T. (Terry) Strickland .....	45 Oak Ln., Belmont 38827.....	(662) 454-3832
<b>District Attorney</b> .....	John Weddle.....	P.O. Box 7237, Tupelo 38802.....	(662) 432-2800 (f) (662) 432-2831
<b>Election Commissioners</b>			
District 1 .....	James (Pete) Walker .....	1008 Battleground Dr., Iuka 38852	
District 2 .....	Beverly Ragan .....	1008 Battleground Dr., Iuka 38852	
District 3 .....	Sherry Wingo Gwatney.....	1008 Battleground Dr., Iuka 38852	
District 4 .....	Chasity George .....	1008 Battleground Dr., Iuka 38852	
District 5 .....	Nancy Collier .....	1008 Battleground Dr., Iuka 38852	
<b>Justice Court Clerk</b> .....	Michelle Pounders.....	1008 Battleground Dr., Rm. 212, Iuka 38852	(662) 423-7033 (f) (662) 423-7094
<b>Justice Court Judges</b>			
North .....	Seth Adams.....	1008 Battleground Dr., Rm. 212, Iuka 38852 ....	(662) 423-7033 (f) (662) 423-7094
South.....	Donny Joe Sparks.....	1008 Battleground Dr., Rm. 212, Iuka 38852 ..	(662) 423-7033 (f) (662) 423-7094
<b>Sheriff</b> .....	John Dennis Daugherty .....	1111 Maria Ln., Iuka 38852 .....	(662) 423-7000 (f) (662) 423-9712
<b>Superintendent of Education</b> .....	Christie Holly .....	1620 Paul Edmondson Dr., Iuka 38852 .....	(662) 423-3206
<b>Supervisors</b>			
District 1 .....	Brandon L. Grissom .....	1008 Battleground Dr., Iuka 38852 .....	(662) 423-7032 (f) (662) 423-7005
District 2 .....	Nicky McRae.....	1008 Battleground Dr., Iuka 38852 .....	(662) 423-7032 (f) (662) 423-7005
District 3 .....	Michael Busby .....	1008 Battleground Dr., Iuka 38852 .....	(662) 423-7032 (f) (662) 423-7005
District 4 .....	Jeff Holt .....	1008 Battleground Dr., Iuka 38852 .....	(662) 423-7032 (f) (662) 423-7005
District 5 .....	Greg Collier.....	1008 Battleground Dr., Iuka 38852 .....	(662) 423-7032 (f) (662) 423-7005
<b>Tax Assessor</b> .....	David Wayne Crum .....	1008 Battleground Dr., Iuka 38852 .....	(662) 423-7059 (f) (662) 423-9544
<b>Tax Collector</b> .....	Jena P. McNatt .....	1008 Battleground Dr., Iuka 38852 .....	(662) 423-7048 (f) (662) 423-2388

# TUNICA COUNTY

## TUNICA

Named for Indian word meaning "little people" • Formed: 1836  
Area: 480.7 square miles • Population: 10,598

<b>Board Attorney</b> .....	John K. Perry.....	5699 Getwell Rd., Bldg. G5, Southaven 38672 .....	(662) 536-6868
<b>Chancery Clerk</b> .....	Rechelle R. Siggers.....	P.O. Box 217, Tunica 38676 .....	(662) 363-2451 (f) (662) 357-5934
<b>Chancery Court Judges</b>			
District 7 .....	Willie J. Perkins, Sr. ....	P.O. Box 553, Greenwood 38935.....	(662) 453-1432
District 7 .....	Catherine Farris Carter .....	P.O. Box 1787, Cleveland 38732.....	(662) 843-2111
District 7 .....	W. M. Sanders.....	P.O. Box 473, Greenwood 38935.....	(662) 451-7289
<b>Circuit Clerk</b> .....	Sharon G. Reynolds .....	P.O. Box 184, Tunica 38676 .....	(662) 363-2842 (f) (662) 363-2413
<b>Circuit Court Judges</b>			
District 11 .....	Albert B. Smith III .....	P.O. Drawer 478, Cleveland 38732.....	(662) 843-3346
District 11 .....	Linda Coleman.....	P.O. Box 548, Cleveland 38732.....	(662) 846-2939
District 11 .....	Charles E. Webster .....	P.O. Drawer 998, Clarksdale 38614 .....	(662) 624-3017
<b>Constables</b>			
Northern District.....	Eugene Bridges.....	5130 Old Moon Landing Rd., Tunica 38676 .....	(662) 363-2178 (f) (662) 363-4234
Southern District.....	Dennis Hopson .....	5130 Old Moon Landing Rd., Tunica 38676 .....	(662) 363-2178 (f) (662) 363-4234
<b>Coroner</b> .....	Glenn Grant .....	P.O. Box 2725, Tunica 38676 .....	(662) 363-0134 (f) (662) 363-2693
<b>County Administrator</b> .....	Billy Willis .....	1058 S. Court St., P.O. Box 639, Tunica 38676.....	(662) 363-1465 (f) (662) 363-3215
<b>County Prosecuting Attorney</b> .....	Lindsay Klimek Jones.....	P.O. Box 2785, Tunica 38676 .....	(662) 363-3100 (f) (662) 363-1444
<b>District Attorney</b> .....	Brenda F. Mitchell.....	P.O. Box 848, Cleveland 38732.....	(662) 843-8000 (f) (662) 846-1711
<b>Election Commissioners</b>			
District 1 .....	Octavia Hall .....	1414 East Lake Blvd, Robinsonville 38664	
District 2 .....	Emily Johnson.....	P.O. Box 457, Tunica 38676	
District 3 .....	Virginia Tenia Fullilove.....	1040 Cedar Dr., Tunica 38676	
District 4 .....	Marilyn Gordon .....	P.O. Box 2474, Tunica 38676	
District 5 .....	Mary Maples .....	1512 Justus Rd., Dundee 38626	
<b>Justice Court Clerk</b> .....	Tomaka Henderson-Cotton..	5130 Old Moon Landing Rd., Tunica 38676 .....	(662) 363-2178 (f) (662) 363-4234
<b>Justice Court Judges</b>			
North .....	Rodney Hibbler.....	5130 Old Moon Landing Rd., Tunica 38676 .....	(662) 363-2178 (f) (662) 363-4234
South .....	Richard W. Ryals II .....	5130 Old Moon Landing Rd., Tunica 38676 .....	(662) 363-2178 (f) (662) 363-4234
<b>Sheriff</b> .....	K.C. Hamp.....	P.O. Box 25, Tunica 38676 .....	(662) 363-1411 (f) (662) 363-2593
<b>Superintendent</b> .....	Margie Pulley (Interim).....	P.O. Box 758, Tunica 38676 .....	(662) 363-2811 (f) (662) 363-3061
<b>Supervisors</b>			
District 1 .....	James Earl Dunn .....	P.O. Box 217, Tunica 38676 .....	(662) 363-1304 (f) (662) 357-5934
District 2 .....	Michael E. Johnson, Jr. ....	P.O. Box 217, Tunica 38676 .....	(662) 363-1465 (f) (662) 357-5934
District 3 .....	Phillis Williams.....	P.O. Box 217, Tunica 38676 .....	(662) 363-1465 (f) (662) 357-5934
District 4 .....	Henry Nickson, Jr. ....	P.O. Box 217, Tunica 38676 .....	(662) 363-1465 (f) (662) 357-5934
District 5 .....	McKinley Daley.....	P.O. Box 217, Tunica 38676 .....	(662) 363-1465 (f) (662) 357-5934
<b>Tax Assessor</b> .....	Norma J. Anderson .....	P.O. Box 655, Tunica 38676 .....	(662) 363-1266 (f) (662) 357-5933
<b>Tax Collector</b> .....	Norma J. Anderson .....	P.O. Box 655, Tunica 38676 .....	(662) 363-1266 (f) (662) 363-2693

# UNION COUNTY

## NEW ALBANY

Named for nickname of the United States • Formed: 1870

Area: 416.8 square miles • Population: 28,097

<b>Board Attorney</b> .....	Chandler Rogers .....	201 E. Bankhead St., New Albany 38652 .....	(662) 538-5990 (f) (662) 534-5205
<b>Chancery Clerk</b> .....	Annette M. Hickey .....	P.O. Box 847, New Albany 38652 .....	(662) 534-1900 (f) (662) 534-1907
<b>Chancery Court Judges</b>			
District 1 .....	Jacqueline Mask .....	P.O. Box 7395, Tupelo 38802 .....	(662) 432-2130
District 1 .....	Michael Malski .....	P.O. Box 543, Amory 38821 .....	(662) 305-3204
District 1 .....	Stephen T. Bailey .....	P.O. Box 7395 Tupelo 38802 .....	(662) 432-2130
District 1 .....	Bradley D. Tennison .....	P.O. Box 118, Booneville 38829 .....	(662) 728-2366
<b>Circuit Clerk</b> .....	Phyllis Stanford.....	P.O. Box 298, New Albany 38652 .....	(662) 534-1910 (f) (662) 534-2059
<b>Circuit Court Judges</b>			
District 3 .....	Grady F. Tollison.....	1 Courthouse Sq., Ste. 201, Oxford 38655.....	(662) 234-3013
District 3 .....	Kent E. Smith.....	P.O. Box 670, Holly Springs 38635 .....	(662) 252-6311
District 3 .....	J. Kelly Luther .....	102 N. Main St., Ste. F., Ripley 38663 .....	(662) 837-7884
<b>Constables</b>			
East .....	P.J. Doyle.....	P.O. Box 27, New Albany 38652 .....	(662) 534-1951 (f) (662) 534-1935
West.....	Ronnie Goudy.....	P.O. Box 27, New Albany 38652 .....	(662) 534-1951 (f) (662) 534-1935
<b>Coroner</b> .....	Pam Boman .....	P.O. Box 847, New Albany 38652 .....	(662) 534-1902
<b>County Administrator</b> .....	Terry Johnson .....	P.O. Drawer 847, New Albany 38652 .....	(662) 534-1903 (f) (662) 534-2369
<b>County Prosecuting Attorney</b> .....	Joe Marshall Davis.....	P.O. Drawer 29, New Albany 38652 .....	(662) 534-6421 (f) (662) 534-0053
<b>District Attorney</b> .....	Ben Creekmore.....	111 East Main St., New Albany 38652 .....	(662) 234-3304 (f) (662) 234-0299
<b>Election Commissioners</b>			
District 1 .....	Wesley Creighton .....	406 Briston Ave., New Albany 38652	
District 2 .....	Bill (Buster) Azlin .....	1115 CR 36, Thaxton 388871	
District 3 .....	Barbara Reed .....	1045 CR 82, New Albany 38652	
District 4 .....	T. Michael (Mike) Beam.....	P.O. Box 332, New Albany 38652	
District 5 .....	Wayne Wilhite.....	1633 State Hwy. 9 N., Baldwin 38824	
<b>Justice Court Clerk</b> .....	Larissa Edwards .....	P.O. Box 27, New Albany 38652 .....	(662) 534-1951 (f) (662) 534-1935
<b>Justice Court Judges</b>			
East .....	David Garrison.....	P.O. Box 27, New Albany 38652 .....	(662) 534-1951 (f) (662) 534-1935
West.....	Christopher Childers.....	P.O. Box 27, New Albany 38652 .....	(662) 534-1951 (f) (662) 534-1935
<b>Sheriff</b> .....	Jimmy Edwards.....	300 Carter Ave., New Albany 38652 .....	(662) 534-1941 (f) (662) 534-1993
<b>Superintendent of Education</b> .....	Russell Taylor .....	P.O. Box 939, New Albany 38652 .....	(662) 534-1960 (f) (662) 534-1961
<b>Supervisors</b>			
District 1 .....	Sam Taylor .....	P.O. Box 847, New Albany 38652 .....	(662) 534-1902 (f) (662) 534-1907
District 2 .....	Chad Coffey .....	P.O. Box 847, New Albany 38652 .....	(662) 534-1902 (f) (662) 534-1907
District 3 .....	C.J. Bright.....	P.O. Box 847, New Albany 38652 .....	(662) 534-1902 (f) (662) 534-1907
District 4 .....	Randy Owen .....	P.O. Box 847, New Albany 38652 .....	(662) 534-1902 (f) (662) 534-1907
District 5 .....	Steve Watson.....	P.O. Box 847, New Albany 38652 .....	(662) 534-1902 (f) (662) 534-1907
<b>Tax Assessor</b> .....	Tameri Dunnam .....	P.O. Box 862, New Albany 38652 .....	(662) 534-1972 (f) (662) 534-1971
<b>Tax Collector</b> .....	Tameri Dunnam .....	P.O. Box 862, New Albany 38652 .....	(662) 534-1972 (f) (662) 534-1971

# WALTHALL COUNTY

## TYLERTOWN

Named for Edward C. Walthall, Confederate General and U.S. Senator • Formed: 1910

Area: 404.3 square miles • Population: 14,859

<b>Board Attorney</b> .....	Conrad Mord .....	P.O. Box 311, Tylertown 39667 .....	(601) 876-2611 (f) (601) 876-4379	
<b>Chancery Clerk</b> .....	Shannon Fortinberry .....	P.O. Box 351, Tylertown 39667 .....	(601) 876-3553 (f) (601) 876-6026	
<b>Chancery Court Judges</b>				
District 4 .....	Debra K. Halford .....	P.O. Box 575, Meadville 39653.....	(601) 384-3833 (f) (601) 384-4349	
District 4 .....	E. Wayne Smith .....	P.O. Box 524, Liberty 39645 .....	(601) 657-8588 (f) (601) 657-8688	
<b>Circuit Clerk</b> .....	Vernon E. Alford .....	200 Ball Ave., Tylertown 39667 .....	(601) 876-5677 (f) (601) 876-4077	
<b>Circuit Court Judges</b>				
District 14 .....	Michael M. Taylor.....	P.O. Drawer 1350, Brookhaven 39602 .....	(601) 835-1576	
District 14 .....	David H. Strong, Jr. ....	P.O. Drawer 1387, McComb 39649 .....	(601) 684-3400	
<b>Constables</b>				
District 1 .....	Raymond Gutter .....	808 Magnolia Ave., Tylertown 39667 .....	(601) 876-2311 (f) (601) 222-1351	
District 2 .....	Roy Jene Huhn.....	808 Magnolia Ave., Tylertown 39667 .....	(601) 876-2311 (f) (601) 222-1351	
<b>Coroner</b> .....	Chris Blackwell.....	35 Lowery Rd., Tylertown 39667 .....	(601) 876-9353 (f) (601) 876-0350	
<b>County Prosecuting Attorney</b> .....	Mark R. Holmes .....	P.O. Drawer 1128, McComb 39649 .....	(601) 249-3112 (f) (601) 684-0566	
<b>District Attorney</b> .....	DeWitt (Dee) T. Bates, Jr. ....	223 W. Bay St., Magnolia 39652 .....	(601) 783-6677 (f) (601) 783-5646	
<b>Election Commissioners</b> .....				(601) 876-5677 / (f) (601) 876-4077
District 1 .....	Beth Cowart.....	118 William Holmes Rd., Tylertown 39667 .....		
District 2 .....	Ricky Dowell .....	56 Fortenberry Rd., Tylertown, 39667 .....		
District 3 .....	William Ratliff.....	163 Old Hwy. 98 E., Tylertown 39667 .....		
District 4 .....	Christy Alford Planche .....	427 Harveytown Rd., Tylertown 39667 .....		
District 5 .....	Paulette Hammond Jackson .....	2 Taylor Peters Rd., Tylertown 39667 .....		
<b>Justice Court Clerk</b> .....	Janet Laird .....	808 Magnolia Ave., Tylertown 39667 .....	(601) 876-2311 (f) (601) 222-1351	
<b>Justice Court Judges</b>				
District 1 .....	Carl Montgomery, Jr. ....	808 Magnolia Ave., Tylertown 39667 .....	(601) 876-2311 (f) (601) 222-1351	
District 2 .....	Ryan Bruhl .....	808 Magnolia Ave., Tylertown 39667 .....	(601) 876-2311 (f) (601) 222-1351	
<b>Sheriff</b> .....	Kyle Breland.....	807 Magnolia Ave., Tylertown 39667 .....	(601) 876-3481 (f) (601) 876-6688	
<b>Superintendent of Education</b> .....	Wade Carney .....	814-A Morse Ave., Tylertown 39667 .....	(601) 876-3401 (f) (601) 876-6982	
<b>Supervisors</b>				
District 1 .....	Larry Montgomery .....	P.O. Box 351, Tylertown 39667 .....	(601) 876-4947 (f) (601) 876-6026	
District 2 .....	Ken Craft.....	P.O. Box 351, Tylertown 39667 .....	(601) 876-4947 (f) (601) 876-6026	
District 3 .....	Douglas Popwell .....	P.O. Box 351, Tylertown 39667 .....	(601) 876-4947 (f) (601) 876-6026	
District 4 .....	Bruce Boyd .....	P.O. Box 351, Tylertown 39667 .....	(601) 876-4947 (f) (601) 876-6026	
District 5 .....	Clennel Brown .....	P.O. Box 351, Tylertown 39667 .....	(601) 876-4947 (f) (601) 876-6026	
<b>Tax Assessor</b> .....	Peggy Hilburn .....	200 Ball Ave., Tylertown 39667 .....	(601) 876-4932 (f) (601) 876-9255	
<b>Tax Collector</b> .....	Peggy Hilburn .....	200 Ball Ave., Tylertown 39667 .....	(601) 876-4932 (f) (601) 876-9255	

# WARREN COUNTY

## VICKSBURG

Named for Joseph Warren, hero of the Revolutionary War • Formed: 1817

Area: 618.7 square miles • Population: 47,983

<b>Board Attorney</b> .....	B. Blake Teller .....	1201 Cherry St., Vicksburg 39183.....	(601) 636-6565 (f) (601) 631-0114
<b>Chancery Clerk</b> .....	Donna F. Hardy .....	P.O. Box 351, Vicksburg 39181.....	(601) 636-4415 (f) (601) 634-4815
<b>Chancery Court Judges</b>			
District 9 .....	Bennie L. Richard.....	P.O. Box 1762, Greenville 38702.....	(662) 334-2685
District 9 .....	Vicki R. Barnes.....	P.O. Box 351, Vicksburg 39181.....	(601) 636-8327
District 9 .....	Debra M. Giles.....	P.O. Box 850, Indianola 38751.....	(662) 887-7070
<b>Circuit Clerk</b> .....	Jan H. Daire.....	P.O. Box 351, Vicksburg 39181.....	(601) 636-3961 (f) (601) 630-4100
<b>Circuit Court Judges</b>			
District 9 .....	Toni Walker Terrett .....	P.O. Box 351, Vicksburg 39181.....	(601) 634-8042
District 9 .....	M. James Chaney, Jr.....	P.O. Box 351, Vicksburg 39181.....	(601) 638-8981
<b>Constables</b>			
Central .....	Troy Kimble.....	P.O. Box 1598, Vicksburg 39181.....	(601) 634-6402 (f) (601) 630-8015
North .....	Glenn McKay .....	P.O. Box 1598, Vicksburg 39181.....	(601) 634-6402 (f) (601) 630-8015
South .....	John H. Heggins.....	P.O. Box 1598, Vicksburg 39181.....	(601) 634-6402 (f) (601) 630-8015
<b>Coroner</b> .....	Doug Huskey.....	P.O. Box 1140, Vicksburg 39181.....	(601) 634-8073 (f) (601) 636-8020
<b>County Court Judge</b> .....	Marcie T. Southerland .....	P.O. Box 351, Vicksburg 39181.....	(601) 638-8026 (f) (601) 631-8816
<b>County Prosecuting Attorney</b> .....	Stephen McMillin .....	1100 Clay St., Vicksburg 39180.....	(601) 529-9343
<b>District Attorney</b> .....	Richard (Ricky) Smith, Jr. ....	P.O. Box 648, Vicksburg 39181.....	(601) 636-5754 (f) (601) 636-8664
<b>Election Commissioners</b>			
District 1 .....	Nancy E. Hale.....	P.O. Box 351, Vicksburg 39181	
District 2 .....	Bobbie Bingham Morrow .....	211 First Ave., Vicksburg 39183	
District 3 .....	Elva A. Smith-Tolliver .....	P.O. Box 351, Vicksburg 39181	
District 4 .....	Sara Carlson Dionne .....	P.O. Box 351, Vicksburg 39181	
District 5 .....	Debra Breland Grayson.....	P.O. Box 351, Vicksburg 39181	
<b>Justice Court Clerk</b> .....	Carla Fields .....	P.O. Box 1598, Vicksburg 39181.....	(601) 634-6402 (f) (601) 630-8015
<b>Justice Court Judges</b>			
Central .....	James E. Jefferson, Jr. ....	P.O. Box 1598, Vicksburg 39181.....	(601) 634-6402 (f) (601) 630-8015
North .....	Edwin Woods, Jr. ....	P.O. Box 1598, Vicksburg 39181.....	(601) 634-6402 (f) (601) 630-8015
South .....	Jeffrey Crevitt .....	P.O. Box 1598, Vicksburg 39181.....	(601) 634-6402 (f) (601) 630-8015
<b>Sheriff</b> .....	W. Martin Pace, Jr. ....	1000 Grove St., Vicksburg 39183.....	(601) 636-1761 (f) (601) 634-4803
<b>Superintendent of Education</b> .....	Chad Shealy .....	1500 Mission 66, Vicksburg 39180.....	(601) 638-5122 (f) (601) 631-2819
<b>Supervisors</b>			
District 1 .....	Edward Herring.....	913 Jackson St., Vicksburg 39183 .....	(601) 634-8073 (f) (601) 630-8020
District 2 .....	William H. Banks, Jr. ....	913 Jackson St., Vicksburg 39183 .....	(601) 634-8073 (f) (601) 630-8020
District 3 .....	Shawn Jackson.....	913 Jackson St., Vicksburg 39183 .....	(601) 634-8073 (f) (601) 630-8020
District 4 .....	Jeffery P. Holland .....	913 Jackson St., Vicksburg 39183 .....	(601) 634-8073 (f) (601) 630-8020
District 5 .....	Kelle Banks Barfield.....	913 Jackson St., Vicksburg 39183 .....	(601) 634-8073 (f) (601) 630-8020
<b>Tax Assessor</b> .....	Ben Lockett.....	P.O. Box 351, Vicksburg 39181.....	(601) 638-6161 (f) (601) 630-8034
<b>Tax Collector</b> .....	Antonia Jones .....	P.O. Box 351, Vicksburg 39181.....	(601) 638-6181 (f) (601) 636-5093

# WASHINGTON COUNTY

## GREENVILLE

Named for President George Washington • Formed: 1827  
Area: 761.2 square miles • Population: 48,958

<b>Board Attorney</b> .....	Frank Power.....	P.O. Box 1856, Greenville 38702.....	(662) 335-6011 (f) (662) 334-6407
<b>Chancery Clerk</b> .....	Marilyn Hansell.....	P.O. Box 309, Greenville 38702.....	(662) 332-1595 (f) (662) 334-2725
<b>Chancery Court Judges</b>			
District 9.....	Bennie L. Richard.....	P.O. Box 1762, Greenville 38702.....	(662) 334-2685
District 9.....	Vicki R. Barnes.....	P.O. Box 351, Vicksburg 39181.....	(601) 636-8327
District 9.....	Debra M. Giles.....	P.O. Box 850, Indianola 38751.....	(662) 445-1996 (662) 887-7070
<b>Circuit Clerk</b> .....	Barbara Esters-Parker.....	P.O. Box 1276, Greenville 38702.....	(662) 378-2747 (f) (662) 334-2698
<b>Circuit Court Judges</b>			
District 4.....	Richard A. Smith.....	P.O. Box 10239, Greenwood 38935-1953.....	(662) 453-1429
District 4.....	Margaret Carey-McCray.....	P.O. Box 1775, Greenville 38072-1775.....	(662) 334-2797
District 4.....	Carol White-Richard.....	P.O. Box 686, Indianola 38751.....	(662) 445-1996
District 4.....	W. Ashley Hines.....	P.O. Box 1315, Greenville 38702-1315.....	(662) 334-2652
<b>Constables</b>			
District 1.....	Nathaniel Watkins, Jr.....	905 W. Alexander, Greenville 38701.....	(662) 332-0633 (f) (662) 390-4760
District 2.....	Malcolm Kent.....	905 W. Alexander, Greenville 38701.....	(662) 332-0633 (f) (662) 390-4760
District 3.....	Lester Bo Walker.....	905 W. Alexander, Greenville 38701.....	(662) 332-0633 (f) (662) 390-4760
<b>Coroner</b> .....	Methel Johnson.....	552 N. Solomon St., Greenville 38702.....	(662) 334-4988
<b>County Court Judge</b> .....	Vernita King Johnson.....	P.O. Box 816, Greenville 38702-0816.....	(662) 334-2657 (f) (662) 334-2796
<b>County Administrator</b> .....	Chelsea Carter.....	P.O. Box 158, Greenville 38702.....	(662) 334-2664 (f) (662) 335-9393
<b>County Prosecuting Attorney</b> .....	Willie Griffin.....	P.O. Box 189, Greenville 38702-0189.....	(662) 335-1966 (f) (662) 335-1969
<b>County Engineer</b> .....	Marcus Hooker, Sr.....	P.O. Box 368, Greenville 38702.....	(662) 334-1865 (f) (662) 334-1871
<b>District Attorney</b> .....	W. Dewayne Richardson.....	P.O. Box 426, Greenville 38702.....	(662) 378-2105 (f) (662) 332-4665
<b>Election Commissioners</b>			
District 1.....	Jacqueline Thompson.....	2395 Bluebird Dr., Greenville 38701	
District 2.....	Sandra L. Reed.....	1336 Martha Dr., Greenville 38703	
District 3.....	Rosie Sturdevant.....	P.O. Box 15, Metcalf 38760	
District 4.....	Sadie Seard-Sheldon.....	405 Abraham St., Greenville 38701	
District 5.....	Naomi Curtis.....	718 North McKinley St., Hollandale 38748	
<b>Justice Court Clerk</b> .....	Eloise Brooks.....	905 W. Alexander, Greenville 38701.....	(662) 332-0633 (f) (662) 390-4760
<b>Justice Court Judges</b>			
District 1.....	Laverne Holmes-Carter.....	905 W. Alexander, Greenville 38701.....	(662) 332-0633 (f) (662) 390-4760
District 2.....	Laverne Simpson.....	905 W. Alexander, Greenville 38701.....	(662) 332-0633 (f) (662) 390-4760
District 3.....	Cedric C. Bush.....	905 W. Alexander, Greenville 38701.....	(662) 332-0633 (f) (662) 390-4760
<b>Sheriff</b> .....	Milton M. Gaston, Sr.....	P.O. Box 786, Greenville 38702.....	(662) 334-4523 (f) (662) 334-2764
<b>Supervisors</b>			
District 1.....	Lee Gordon.....	P.O. Box 158, Greenville 38702.....	(662) 378-8355 (f) (662) 335-3739
District 2.....	Tommy Benson III.....	P.O. Box 158, Greenville 38702.....	(662) 378-8355 (f) (662) 335-3739
District 3.....	Carl McGee.....	P.O. Box 158, Greenville 38702.....	(662) 378-8355 (f) (662) 335-3739
District 4.....	Mala U. Brooks.....	P.O. Box 158, Greenville 38702.....	(662) 378-8355 (f) (662) 335-3739
District 5.....	Jerry Redmond, Sr.....	P.O. Box 158, Greenville 38702.....	(662) 378-8355 (f) (662) 335-3739
<b>Tax Assessor</b> .....	Mark K. Seard.....	P.O. Box 1526, Greenville 38702.....	(662) 334-2651 (f) (662) 334-2786
<b>Tax Collector</b> .....	Patricia A. Lee.....	P.O. Box 9, Greenville 38702.....	(662) 378-2922 (f) (662) 334-2714

# WAYNE COUNTY

## WAYNESBORO

Named for General Anthony Wayne, hero of the American Revolution • Formed: 1817  
Area: 813.4 square miles • Population: 20,490

<b>Board Attorney</b> .....	Cooper Leggett .....	P.O. Box 384, Waynesboro 39367 .....	(601) 735-4920 (f) (601) 735-3859
<b>Chancery Clerk</b> .....	Geary Jackson .....	Courthouse, 609 Azalea, Waynesboro 39367 .....	(601) 735-2873 (f) (601) 735-6224
<b>Chancery Court Judge</b>			
District 19 .....	Billie Graham .....	P.O. Box 1961, Laurel 39441 .....	(601) 428-7625
<b>Circuit Clerk</b> .....	Rose M. Bingham .....	Courthouse, 609 Azalea, Waynesboro 39367 .....	(601) 735-1171 (f) (601) 735-6261
<b>Circuit Court Judges</b>			
District 10 .....	Charles W. Wright, Jr. ....	P.O. Box 1677, Meridian 39302 .....	(601) 482-9741
District 10 .....	Robert T. (Bo) Bailey .....	P.O. Box 1262, Meridian 39302 .....	(601) 482-9741
<b>Constables</b>			
Post 1 .....	Scott Frost .....	25 Cedar Ridge Dr., Waynesboro 39367 .....	(601) 735-0106 (f) (601) 735-6266
Post 2 .....	Stephen Ainsworth .....	810 Chickasawhay St., Waynesboro 39367 .....	(601) 735-3118 (f) (601) 735-6266
<b>Coroner</b> .....	David L. Pugh .....	195 Oakwood Pl., Waynesboro 39367 .....	(601) 735-4612 (f) (601) 735-6547
<b>County Prosecuting Attorney</b> .....	Curtis Bates .....	801-C Station St., Waynesboro 39367 .....	(601) 735-7006 (f) (601) 735-0730
<b>District Attorney</b> .....	Kassie Coleman .....	P.O. Box 5163, Meridian 39302 .....	(601) 482-9757 (f) (601) 483-0085
<b>Election Commissioners</b>			
District 1 .....	Sylvia Evon Harris .....	1950 BCC Rd., Buckatunna 39322	
District 2 .....	Sybil Taylor .....	914 Jordan Summore Rd., Buckatunna 39322	
District 3 .....	Kathy McInnis Odom .....	138 Matherville Frost Bridge Rd., Waynesboro 39367	
District 4 .....	Rachel Chancellor .....	Courthouse 609 Azalea Dr., Waynesboro 39367	
District 5 .....	Imogene Walley .....	484 Big Creek Rd., Waynesboro 39367	
<b>Justice Court Clerk</b> .....	Larita Michelle McCann .....	810 Chickasawhay St., Waynesboro 39367 .....	(601) 735-3118 (f) (601) 735-6266
<b>Justice Court Judges</b>			
Post 1 .....	Charles Chapman .....	810 Chickasawhay St., Waynesboro 39367 .....	(601) 735-3118 (f) (601) 735-6266
Post 2 .....	Ralph Smith .....	810 Chickasawhay St., Waynesboro 39367 .....	(601) 735-3118 (f) (601) 735-6266
<b>Sheriff</b> .....	Jody Ashley .....	613 Court St., Waynesboro 39367 .....	(601) 735-3801 (f) (601) 735-6262
<b>Superintendent of Education</b> .....	Tommy Branch .....	810 Chickasawhay St., Waynesboro 39367 .....	(601) 735-4871 (f) (601) 735-4872
<b>Supervisors</b>			
District 1 .....	Hal Hayes .....	Courthouse, 609 Azalea, Waynesboro 39367 .....	(601) 735-3414 (f) (601) 735-6230
District 2 .....	Marvin Chapman .....	Courthouse, 609 Azalea, Waynesboro 39367 .....	(601) 735-3414 (f) (601) 735-6230
District 3 .....	Jerry Hutto .....	Courthouse, 609 Azalea, Waynesboro 39367 .....	(601) 735-3414 (f) (601) 735-6230
District 4 .....	Gary Malo .....	Courthouse, 609 Azalea, Waynesboro 39367 .....	(601) 735-3414 (f) (601) 735-6230
District 5 .....	Henry J. Cooley .....	Courthouse, 609 Azalea, Waynesboro 39367 .....	(601) 735-3414 (f) (601) 735-6230
<b>Tax Assessor</b> .....	Debbie J. Richards .....	Courthouse, 609 Azalea, Waynesboro 39367 .....	(601) 735-3381 (f) (601) 735-6272
<b>Tax Collector</b> .....	Debbie J. Richards .....	Courthouse, 609 Azalea, Waynesboro 39367 .....	(601) 735-3381 (f) (601) 735-6272



# WEBSTER COUNTY

## WALTHALL

Named for Daniel Webster, early American statesman • Formed: 1874

Area: 423.2 square miles • Population: 9,972

<b>Board Attorney</b> .....	Buchanan Meek, Jr. ....	P.O. Box 555, Eupora 39744.....	(662) 258-3521 (f) (662) 258-6657
<b>Chancery Clerk</b> .....	Russell S. Turner .....	6333 MS Hwy 9, Ste. 123, Walthall 39771....	(662) 258-4131 (f) (662) 258-9635
<b>Chancery Court Judges</b>			
District 14 .....	Paula Drungole-Ellis.....	101 East Main St., Starkville 39759.....	(662) 323-5130
District 14 .....	Rodney Faver .....	101 East Main St., Starkville 39759.....	(662) 323-5130
District 14 .....	Joseph N. (Joe) Studdard .....	P.O. Box 684, Columbus 39703 .....	(662) 329-5844
<b>Circuit Clerk</b> .....	Sherry B. Henderson.....	6333 MS Hwy 9, Ste. 109, Walthall 39771....	(662) 258-6287 (f) (662) 258-7686
<b>Circuit Court Judges</b>			
District 5 .....	Joseph H. Loper, Jr. ....	P.O. Box 616, Ackerman 39735 .....	(662) 285-3818
District 5 .....	George Mitchell, Jr.....	P.O. Box J, Eupora 39744.....	(662) 258-3691
<b>Constables</b>			
District 1 .....	Jeff McMinn.....	24 E. Fox Ave., Eupora 39744.....	(662) 258-2590 (f) (662) 258-3093
District 2 .....	Jeremy Kilgore .....	24 E. Fox Ave., Eupora 39744.....	(662) 552-0690 (f) (662) 258-3093
<b>Coroner</b> .....	Scott Dean .....	1853 Calabrella Rd., Stewart 39767.....	(662) 617-2931 (f) (662) 258-9412
<b>County Prosecuting Attorney</b> .....	Henry Ross.....	P.O. Drawer B, Eupora 39744.....	(662) 552-5603
<b>District Attorney</b> .....	Doug Evans .....	P.O. Box 1262, Grenada 38902-1262 .....	(662) 226-8545 (f) (662) 227-9558
<b>Election Commissioners</b>			
District 1 .....	Pauline Quinn .....	2446 W. Roane Ave., Eupora 39744	
District 2 .....	Joyce T. James .....	670 Carroll St., Walthall 39771	
District 3 .....	Doris Tanner .....	549 Waterworks Rd., Eupora 39744	
District 4 .....	Parvin South .....	2700 Stallings Rd., Maben 39750	
District 5 .....	Dianne Wright .....	2665 Mantee Rd., Mantee 39751	
<b>Justice Court Clerk</b> .....	Lisa Dean .....	24 E. Fox Ave., Eupora 39744.....	(662) 258-2590 (f) (662) 258-3093
<b>Justice Court Judges</b>			
District 1 .....	Rebecca E. Ellison .....	24 E. Fox Ave., Eupora 39744.....	(662) 258-2590 (f) (662) 258-3093
District 2 .....	Jerry Jones.....	24 E. Fox Ave., Eupora 39744.....	(662) 258-2590 (f) (662) 258-3093
<b>Sheriff</b> .....	David Gore.....	87 Government Ave., Eupora 39744.....	(662) 258-7701 (f) (662) 258-6069
<b>Superintendent of Education</b> .....	Brian Jones .....	95 Clark Ave., Eupora 39744 .....	(662) 258-5921 (f) (662) 258-3134
<b>Supervisors</b>			
District 1 .....	Curtis C. Morris.....	6333 MS Hwy 9, Ste. 123, Walthall 39771....	(662) 552-0168 County Barn (662) 258-6563 (f) (662) 258-9365
District 2 .....	Patrick Scott Cummings.....	6333 MS Hwy 9, Ste. 123, Walthall 39771....	(662) 552-2290 County Barn (662) 258-9720 (f) (662) 258-9365
District 3 .....	Randy Rico.....	6333 MS Hwy 9, Ste. 123, Walthall 39771....	(662) 552-6134 (f) (662) 258-9365
District 4 .....	William P. Crowley .....	6333 MS Hwy 9, Ste. 123, Walthall 39771....	(662) 552-2627 County Barn (662) 258-2182 (f) (662) 258-9365
District 5 .....	Doug Burgess.....	6333 MS Hwy 9, Ste. 123, Walthall 39771....	(662)418-5742 County Barn (662) 258-5341 (f) (662) 258-9365
<b>Tax Assessor</b> .....	Barbara Gore .....	6333 MS Hwy 9, Ste. 123, Walthall 39771....	(662) 258-6446 (f) (662) 258-7686
<b>Tax Collector</b> .....	Barbara Gore .....	6333 MS Hwy 9, Ste. 123, Walthall 39771....	(662) 258-6446 (f) (662) 258-7686

# WILKINSON COUNTY

## WOODVILLE

Named for General James Wilkinson • Formed: 1817

Area: 687.8 square miles • Population: 9,191

<b>Board Attorney/County Admin.</b> .....	David Wilkerson.....	P.O. Box 1284, Woodville 39669 .....	(601) 430-1804 (f) (601) 442-4659
<b>Chancery Clerk</b> .....	Nakia Stewart Anderson.....	P.O. Box 516, Woodville 39669 .....	(601) 430-1913 (f) (601) 888-6205
<b>Chancery Court Judges</b>			
District 17 .....	E. Vincent Davis .....	115 South Wall St., Natchez 39120 .....	(601) 442-7454
District 17 .....	George Ward .....	115 South Wall St., Natchez 39120 .....	(601) 442-7454
<b>Circuit Clerk</b> .....	J. Lynn Tolliver-Delaney .....	P.O. Box 327, Woodville 39669 .....	(601) 888-6697 (f) (601) 888-6984
<b>Circuit Court Judges</b>			
District 6 .....	Lillie Blackmon Sanders.....	115 South Wall St., Natchez 39120.....	(601) 445-7933
District 6 .....	Debra W. Blackwell.....	115 South Wall St., Natchez 39120.....	(601) 442-8365
<b>Constables</b>			
East .....	Nolan Thompson, Jr. ....	P.O. Box 40, Woodville 39669 .....	(601) 888-3538 (f) (601) 888-7591
West.....	Willie Thompson .....	P.O. Box 40, Woodville 39669 .....	(601) 888-3538 (f) (601) 888-7591
<b>Coroner</b> .....	Oliver O.J. Packnett .....	392 Elmsely Rd., Woodville 39669.....	(601) 888-6730 (f) (601) 888-5105
<b>County Prosecuting Attorney</b> .....	David S. Crawford.....	P.O. Box 1175, Woodville 39669 .....	(601) 888-6152 (f) (601) 888-6134
<b>District Attorney</b> .....	Shameca S. Collins.....	307 Market St., Natchez 39120.....	(601) 445-4099 (f) (601) 445-7947
<b>Election Commissioners</b>			
District 1 .....	Vicie Rogers .....	996 Gauden Clinton Rd., Centreville 39631	
District 2 .....	Tracey Smith-Ferguson .....	P.O. Box 1705, Woodville 39669	
District 3 .....	Monique Moore-Arbuthnot .....	P.O. Box 173, Centreville 39631	
District 4 .....	Edna Roy Harvey.....	P.O. 533, Woodville 39669	
District 5 .....	Carla Rowe.....	1494 A Buffalo Rd., Woodville, 39669	
<b>Justice Court Clerk</b> .....	DaVasha Nelson.....	P.O. Box 40, Woodville 39669 .....	(601) 888-3538 (f) (601) 888-7591
<b>Justice Court Judges</b>			
East .....	Ernest Smith .....	P.O. Box 40, Woodville 39669 .....	(601) 888-3538 (f) (601) 888-7591
West.....	Lee Dixon .....	P.O. Box 40, Woodville 39669 .....	(601) 888-3538 (f) (601) 888-7591
<b>Sheriff</b> .....	Reginald L. Jackson .....	P.O. Box 980, Woodville 39669 .....	(601) 888-3511 (f) (601) 888-1832
<b>Superintendent of Education</b> .....	Chavis L. Bradford.....	P.O. Box 785, Woodville 39669 .....	(601) 888-3582 (f) (601) 888-3133
<b>Supervisors</b>			
District 1 .....	Earnest Newman, Jr. ....	P.O. Box 1284, Woodville 39669 .....	(601) 888-4387 (f) (601) 888-6205
District 2 .....	Marvin Tolliver.....	140 Mary Ln., Woodville 39669 .....	(601) 888-5045 (f) (601) 888-6205
District 3 .....	Venton McNabb, Jr. ....	P.O. Box 806, Centreville 39631 .....	(601) 645-5712 (f) (601) 888-6205
District 4 .....	Kenyon Jackson .....	P.O. Box 121, Woodville 39339 .....	(601) 888-4851 (f) (601) 888-6205
District 5 .....	Bobby Wayne Johnson, Jr. ....	201 Box Wood Ln., Woodville 39669 .....	(601) 639-4530 (f) (601) 888-6205
<b>Tax Assessor</b> .....	Jeremy Ephion .....	P.O. Box 695, Woodville 39669 .....	(601) 888-4562 (f) (601) 888-7335
<b>Tax Collector</b> .....	Jeremy Ephion .....	P.O. Box 695, Woodville 39669 .....	(601) 888-4562 (f) (601) 888-7335

# WINSTON COUNTY

## LOUISVILLE

Named for Louis Winston, distinguished citizen of Mississippi • Formed: 1833

Area: 610 square miles • Population: 18,478

<b>Board Attorney</b> .....	Hugh Hathorn .....	P.O. Box 39, Louisville 39339 .....	(662) 773-8181 (f) (662) 773-8485
<b>Chancery Clerk</b> .....	Rusty Foster .....	P.O. Drawer 69, Louisville 39339 .....	(662) 773-3631 (f) (662) 773-8814
<b>Chancery Court Judges</b>			
District 6 .....	D. Joseph Kilgore .....	P.O. Box 1006, Philadelphia 39350 .....	(601) 656-1881
District 6 .....	Kiley Kirk .....	P.O. Box 387, Louisville 39339 .....	(662) 773-6686
<b>Circuit Clerk</b> .....	Kim T. Ming .....	P.O. Drawer 785, Louisville 39339 .....	(662) 773-3581 (f) (662) 773-7192
<b>Circuit Court Judges</b>			
District 5 .....	Joseph H. Loper, Jr. ....	P.O. Box 616, Ackerman 39735 .....	(662) 285-3818
District 5 .....	George Mitchell, Jr. ....	P.O. Box J, Eupora 39744 .....	(662) 258-3691
<b>Constables</b>			
East .....	Deterron Hardin .....	P.O. Box 327, Louisville 39339 .....	(662) 773-6016 (f) (662) 773-8817
West.....	Edward Hunt.....	P.O. Box 327, Louisville 39339 .....	(662) 773-6016 (f) (662) 773-8817
<b>Coroner</b> .....	Scott Gregory.....	12902 Hwy. 397, Louisville 39339 .....	(662) 803-1296 (f) (662) 773-8831
<b>County Prosecuting Attorney</b> .....	Zachary Madison .....	P.O. Box 387, Louisville 39339 .....	(662) 773-3455 (f) (662) 773-7661
<b>District Attorney</b> .....	Doug Evans .....	P.O. Box 1262, Grenada 38902-1262.....	(662) 226-8545 (f) (662) 227-9558
<b>Election Commissioners</b>			
District 1 .....	Shawn Hendrix Butts .....	P.O. Box 785, Louisville 39339 .....	(662) 773-3581
District 2 .....	Dell Gillett.....	P.O. Box 785, Louisville 39339 .....	(662) 773-3581
District 3 .....	Dean Miller.....	P.O. Box 785, Louisville 39339 .....	(662) 773-3581
District 4 .....	Mattie Cooper .....	P.O. Box 785, Louisville 39339 .....	(662) 773-3581
District 5 .....	Betty Lynn Haggard .....	P.O. Box 785, Noxapater 39346.....	(662) 773-3581
<b>Justice Court Clerk</b> .....	Brittany Eichelberger .....	P.O. Box 327, Louisville 39339 .....	(662) 773-6016 (f) (662) 773-8817
<b>Justice Court Judges</b>			
East .....	Mike Fuller.....	P.O. Box 327, Louisville 39339 .....	(662) 773-6016 (f) (662) 773-8817
West.....	Robert A. Beck .....	P.O. Box 327, Louisville 39339 .....	(662) 773-6016 (f) (662) 773-8817
<b>Sheriff</b> .....	Jason Pugh.....	P.O. Box 927, Louisville 39339 .....	(662) 773-5881 (f) (662) 773-8831
<b>Superintendent of Education</b> .....	David Luke .....	P.O. Box 909, Louisville 39339 .....	(662) 773-3411 (f) (662) 773-4013
<b>Supervisors</b>			
District 1 .....	James L. (Burr) Warner, Jr. ...	P.O. Drawer 69, Louisville 39339 .....	(662) 773-7170 (f) (662) 773-8824
District 2 .....	Luke Lamar Parkes .....	P.O. Drawer 69, Louisville 39339 .....	(662) 773-7170 (f) (662) 773-8824
District 3 .....	Marion Jordan .....	P.O. Drawer 69, Louisville 39339 .....	(662) 773-7170 (f) (662) 773-8824
District 4 .....	Ralph Goss.....	P.O. Drawer 69, Louisville 39339 .....	(662) 773-7170 (f) (662) 773-8824
District 5 .....	Charlie Wilkes .....	P.O. Drawer 69, Louisville 39339 .....	(662) 773-7170 (f) (662) 773-8824
<b>Tax Assessor</b> .....	Darlene Fryery Bane .....	P.O. Box 765, Louisville 39339 .....	(662) 773-3694 (f) (662) 773-8816
<b>Tax Collector</b> .....	Darlene Fryery Bane .....	P.O. Box 765, Louisville 39339 .....	(662) 773-3694 (f) (662) 773-8816

# YALOBUSHA COUNTY

## COFFEEVILLE AND WATER VALLEY

Named for Indian word meaning “tadpole place” • Formed: 1833  
Area: 494.8 square miles • Population: 12,276

<b>Board Attorney</b> .....	John J. Crow, Jr. ....	203 Wagner St., Water Valley 38965 .....	(662) 473-1870 (f) (662) 473-2030
<b>Chancery Clerk</b>			
First Judicial .....	Amy Fernandez McMinn .....	P.O. Box 260, Coffeerville 38922.....	(662) 675-2716 (f) (662) 675-8004
Second Judicial .....	Amy Fernandez McMinn .....	P.O. Box 664, Water Valley 38965 .....	(662) 473-2091 (f) (662) 473-3622
<b>Chancery Court Judges</b>			
District 3 .....	Mitchell M. Lundy, Jr.....	P.O. Drawer 471, Grenada 38901 .....	(662) 226-1343
District 3 .....	Percy L. Lynchard, Jr.....	P.O. Box 340, Hernando 38632 .....	(662) 469-8374
District 3 .....	Vicki B. Daniels .....	P.O. Box 1104, Batesville 38606 .....	(662) 563-8715
<b>Circuit Clerk</b>			
First Judicial .....	Daryl Burney.....	14400 Main St., Ste. 1, Coffeerville 38922 .....	(662) 675-8187 (f) (662) 675-8004
Second Judicial .....	Daryl Burney.....	P.O. Box 1431, Water Valley 38965 .....	(662) 473-1341 (f) (662) 473-5020
<b>Circuit Court Judges</b>			
District 17 .....	Celeste Embrey Wilson .....	2535 Highway 51 S., Hernando 38632.....	(662) 469-8359
District 17 .....	Smith Murphey.....	202 French’s Alley, Senatobia 38668 .....	(662) 560-6201
District 17 .....	Jimmy McClure III .....	P.O. Box 246, Sardis 38666.....	(662) 487-2072
District 17 .....	Gerald Chatham .....	P.O. Box 527, Hernando 38632 .....	(662) 469-8314
<b>Constables</b>			
District 1 .....	Ralph Horton .....	4294 Hwy. 330, Coffeerville 38922.....	(662) 417-7590 (f) (662) 473-5020
District 2 .....	Randy Simmons.....	713 Blackmur Dr., Water Valley 38965.....	(662) 473-2732 (f) (662) 473-5020
<b>Coroner</b> .....	Ronnie W. Stark .....	1923 N. Main St., Water Valley 38965 .....	(662) 473-9540 (f) (662) 473-5020
<b>County Prosecuting Attorney</b> .....	Gail Barton.....	P.O. Box 95, Oakland 38948 .....	(662) 623-0043 (f) (662) 623-0698
<b>District Attorney</b> .....	John W. Champion .....	365 Loshier St., Ste. 210, Hernando 38632 .....	(662) 469-8014 (f) (662) 469-8231
<b>Election Commissioners</b>			
District 1 .....	William (Bill) Harris.....	11910 Highway 7, Water Valley 38965	
District 2 .....	Missy Kimzey .....	4344 Hwy. 315, Water Valley 38965	
District 3 .....	Tammy McMinn Tedford .....	594 CR 104, Water Valley 38965	
District 4 .....	Gerald Booker .....	2559 CR 169, Coffeerville 38922	
District 5 .....	Vivian Simmons .....	733 CR 4, Scobey 38953	
<b>Justice Court Clerk</b>			
District 1 .....	Carol Wilbourn .....	P.O. Box 218, Coffeerville 38922.....	(662) 675-8115 (f) (662) 675-8188
District 2 .....	Carol Wilbourn .....	P.O. Box 218, Coffeerville 38922.....	(662) 675-8115 (f) (662) 675-8188
<b>Justice Court Judges</b>			
District 1 .....	Janet Caulder.....	P.O. Box 475, Coffeerville 38922.....	(662) 675-2025 (f) (662) 675-8188
District 2 .....	Trent Howell .....	1510 N. Main St., Water Valley 38965 .....	(662) 473-1271 (f) (662) 473-3622
<b>Sheriff</b>			
First Judicial .....	Mark D. Fulco .....	11803 Hwy 32E, Water Valley 38965 .....	(662) 473-3602 (f) (662) 473-3635
Second Judicial .....	Mark D. Fulco .....	11803 Hwy 32E, Water Valley 38965 .....	(662) 473-3602 (f) (662) 473-3635
<b>Supervisors</b>			
District 1 .....	Cayce Washington .....	6759 CR 436, Water Valley 38965.....	(662) 473-6797 (f) (662) 473-3622
District 2 .....	Kenneth E. Rogers.....	5907 CR 223, Water Valley 38965.....	(662) 473-6795 (f) (662) 473-3622
District 3 .....	Kenny Harmon.....	1151 CR 109, Water Valley 39965.....	(662) 457-1483 (f) (662) 473-3622
District 4 .....	Eddie B. Harris .....	1717 CR 169, Coffeerville 38922 .....	(662) 809-7010 (f) (662) 473-3622
District 5 .....	Gaylon Gray .....	4113 CR 147, Coffeerville 38922 .....	(662) 473-8324 (f) (662) 473-3622
<b>Tax Assessor</b>			
First Judicial .....	Linda Rae Shuffield .....	P.O. Box 260, Coffeerville 38922.....	(662) 675-8707 (f) (662) 675-8004
Second Judicial .....	Linda Rae Shuffield .....	P.O. Box 1552, Water Valley 38965 .....	(662) 473-1235 (f) (662) 473-5020
<b>Tax Collector</b>			
First Judicial .....	Linda Rae Shuffield .....	P.O. Box 260, Coffeerville 38922.....	(662) 675-8707 (f) (662) 675-8004
Second Judicial .....	Linda Rae Shuffield .....	P.O. Box 1552, Water Valley 38965 .....	(662) 473-1235 (f) (662) 473-5020

# YAZOO COUNTY

## YAZOO CITY

Named for Indian word meaning "river of death" • Formed: 1823  
Area: 933.9 square miles • Population: 27,817

<b>Board Attorney</b> .....	Jay Barbour.....	P.O. Box 1569, Yazoo City 39194.....	(662) 746-2134 (f) (662) 746-2167
<b>Chancery Clerk</b> .....	Quint Carver.....	P.O. Box 68, Yazoo City 39194.....	(662) 746-2661 (f) (662) 746-3893
<b>Chancery Court Judges</b>			
District 11.....	Robert G. Clark III.....	P.O. Box 39, Lexington 39095.....	(662) 834-1285
District 11.....	Cynthia Brewer.....	P.O. Box 404, Canton 39046.....	(601) 855-5512
District 11.....	James C. Walker.....	P.O. Box 404, Canton 39046.....	(601) 855-5707
<b>Circuit Clerk</b> .....	Robert Coleman.....	P.O. Box 108, Yazoo City 39194.....	(662) 746-1872 (f) (662) 716-0113
<b>Circuit Court Judge</b>			
District 21.....	Jannie M. Lewis-Blackmon.....	P.O. Box 149, Lexington 39095.....	(662) 834-1452
<b>Constables</b>			
Northern District.....	Jeremy L. McCoy, Sr.....	P.O. Box 798, Yazoo City 39194.....	(662) 746-8181 (f) (662) 746-2023
Southern District.....	Eddie Ace Smith.....	P.O. Box 798, Yazoo City 39194.....	(662) 746-8181 (f) (662) 746-2023
<b>Coroner</b> .....	Ricky L. Shivers.....	75 Shivers Ln., Yazoo City 39194.....	(662) 746-4532 (f) (662) 746-2023
<b>County Administrator</b> .....	Donna Kraft.....	211 E. Broadway, Yazoo City 39194.....	(662) 746-8668 (f) (662) 746-5116
<b>County Court Judge</b> .....	Mary Barnette Cotton.....	P.O. Box 1437, Yazoo City 39194.....	(601) 746-5214 (f) (662) 746-9865
<b>County Prosecuting Attorney</b> .....	John I. Donaldson.....	3430 Carson Rd., Yazoo City 39194.....	(662) 746-8891 (f) (662) 746-3106
<b>District Attorney</b> .....	Akillie Malone Oliver.....	P.O. Box 311, Durant 39063.....	(662) 653-3191 (f) (662) 653-6723
<b>Election Commissioners</b>			
District 1.....	Jerry Alexander.....	4401 Link Rd., Bentonla 39040	
District 2.....	James Timothy Mood.....	299 Harper Ln., Benton 39039	
District 3.....	Gretta Winters.....	P.O. Box 1681, Yazoo City 39194	
District 4.....	Lynn McCallister III.....	512 Glendale Dr., Yazoo City 39194	
District 5.....	Claude Collum.....	902 Prentiss Ave., Yazoo City 39194	
<b>Justice Court Clerk</b> .....	Demetrius Westbrook.....	P.O. Box 798, Yazoo City 39194.....	(662) 746-8181 (f) (662) 746-2186
<b>Justice Court Judges</b>			
Northern District.....	Pam Ingram May.....	P.O. Box 798, Yazoo City 39194.....	(662) 746-8181 (f) (662) 746-2186
Southern District.....	Bennie (Kay) Warrington.....	P.O. Box 798, Yazoo City 39194.....	(662) 746-8181 (f) (662) 746-2186
<b>Sheriff</b> .....	Jacob E. Sheriff.....	P.O. Box 108, Yazoo City 39194.....	(662) 746-5611 (f) (662) 746-3890
<b>Superintendent of Education</b> .....	Dr. Kenyon Barron.....	94 Panther Dr., Yazoo City 39194.....	(662) 746-4672 (f) (662) 746-9270
<b>Supervisors</b>			
District 1.....	Danny Moore, Jr.....	P.O. Box 1106, Yazoo City 39194.....	(662) 746-8668 (f) (662) 746-5116
District 2.....	David Berry.....	P.O. Box 1106, Yazoo City 39194.....	(662) 746-8668 (f) (662) 746-5116
District 3.....	Willie Wright.....	P.O. Box 108, Yazoo City 39194.....	(662) 746-8668 (f) (662) 746-5116
District 4.....	David Shipp.....	P.O. Box 108, Yazoo City 39194.....	(662) 746-8668 (f) (662) 746-5116
District 5.....	Cobie Collins.....	P.O. Box 1106, Yazoo City 39194.....	(662) 746-8668 (f) (662) 746-5116
<b>Tax Assessor</b> .....	Denise Robertson.....	P.O. Box 108, Yazoo City 39194.....	(662) 746-2642 (f) (662) 751-8734
<b>Tax Collector</b> .....	Tommy Irvine, Sr.....	P.O. Box 108, Yazoo City 39194.....	(662) 746-1583 (f) (662) 751-8734

# — Elections Calendar —

## 2021-2022

Elections Division - Mississippi Secretary of State's Office  
Phone: (601) 576-2550 or 1 (800) 829-6786  
Fax: (601) 359-5019  
Website: [www.sos.ms.gov](http://www.sos.ms.gov)

### 2021 Election

April 6.....Municipal Primary Election  
April 27.....Municipal Primary Runoff Election  
June 8.....Municipal General Election  
November 2.....Certain School District (General Election)  
November 2.....Regular Special Election  
November 23.....Certain School District  
(General Runoff Election)  
November 23.....Special Runoff Election

#### Elected Offices for 2021

Municipal Offices  
Municipal Separate School District Trustee  
Consolidated Line School District Trustee  
Consolidated School District Trustee  
Special Municipal School District Trustee

\*Special Elections may be held for vacancies in other elected offices.

### 2022 Election

June 7.....Primary Election  
June 28.....Primary Runoff Election  
November 8.....General Election  
November 29.....General Runoff Election

#### Elected Offices for 2022

U.S. House of Representatives  
Court of Appeals Judge (Staggered 8 year term)  
Chancery Court Judge  
Circuit Court Judge  
Levee Commissioners  
County Court Judge  
Certain school board members or school district trustees

\*Special Elections may be held for vacancies in other elected offices.

## — Municipal ZIP Codes —

Abbeville, Lafayette .....	38601	Bude, Franklin.....	39630	Diamondhead, Hancock .....	39525
Aberdeen, Monroe.....	39730	Burnsville, Tishomingo .....	38833	Doddsville, Sunflower.....	38736
Ackerman, Choctaw.....	39735	Byhalia, Marshall .....	38611	Drew, Sunflower .....	38737
Alcorn State University, Claiborne.....	39096	Byram, Hinds .....	39272	Dublin, Coahoma.....	38739
Algoma, Pontotoc .....	38820	Caledonia, Lowndes .....	39740	Duck Hill, Montgomery .....	38925
Alligator, Bolivar.....	38720	Calhoun City, Calhoun .....	38916	Dumas, Tippah.....	38625
Amory, Monroe .....	38821	Camden, Madison .....	39045	Duncan, Bolivar .....	38740
Anguilla, Sharkey .....	38721	Camp Shelby, Forrest.....	39407	Dundee, Tunica.....	38626
Arcola, Washington .....	38722	Canton, Madison .....	39046	Durant, Holmes .....	39063
Arkabutla, Tate .....	38602	Carriere, Pearl River.....	39426	Eastabuchie, Jones .....	39436
Artesia, Lowndes .....	39736	Carrollton, Carroll .....	38917	Ecru, Pontotoc .....	38841
Ashland, Benton .....	38603	Carson, Jefferson Davis.....	39427	Edinburg, Leake .....	39051
Askew, Panola .....	38621	Carthage, Leake .....	39051	Edwards, Hinds .....	39066
Avalon, Carroll .....	38930	Cary, Sharkey .....	39054	Egypt, Chickasaw .....	38860
Avon, Washington .....	38723	Cascilla, Tallahatchie.....	38920	Elizabeth, Washington.....	38756
Bailey, Lauderdale .....	39320	Cedar Bluff, Clay .....	39741	Elliott, Grenada.....	38926
Baird, Sunflower.....	38751	Centreville, Wilkinson.....	39631	Ellisville, Jones .....	39437
Baldwyn, Lee and Prentiss.....	38824	Charleston, Tallahatchie .....	38921	Enid, Tallahatchie.....	38927
Banner, Calhoun .....	38913	Chatawa, Pike .....	39632	Enterprise, Clarke .....	39330
Bassfield, Jefferson Davis.....	39421	Chatham, Washington .....	38731	Escatawpa, Jackson .....	39552
Batesville, Panola.....	38606	Choctaw, Neshoba.....	39350	Ethel, Attala .....	39067
Bay St. Louis, Hancock.....	39520	Chunky, Newton .....	39323	Etta, Union.....	38627
Bay Springs, Jasper .....	39422	Church Hill, Jefferson.....	39120	Eupora, Webster.....	39744
Beaumont, Perry .....	39423	Clara, Wayne.....	39324	Falcon, Quitman .....	38628
Becker, Monroe .....	38825	Clarksdale, Coahoma.....	38614	Falkner, Tippah .....	38629
Belden, Lee .....	38826	Cleveland, Bolivar .....	38732	Farrell, Coahoma .....	38630
Belen, Quitman .....	38609	Clinton, Hinds .....	39056	Fayette, Jefferson .....	39069
Bellefontaine, Webster.....	39737	P.O. Boxes.....	39060	Fernwood, Pike.....	39635
Belmont, Tishomingo .....	38827	Coahoma, Coahoma .....	38617	Fitler, Issaquena.....	39159
Belzoni, Humphreys.....	39038	Coffeeville, Yalobusha.....	38922	Flora, Madison.....	39071
Benoit, Bolivar .....	38725	Coila, Carroll .....	38923	Florence, Rankin.....	39073
Benton, Yazoo .....	39039	Coldwater, Tate.....	38618	Flowood, Rankin .....	39232
Bentonla, Yazoo .....	39040	Collins, Covington .....	39428	Forest, Scott.....	39074
Beulah, Bolivar.....	38726	Collinsville, Lauderdale.....	39325	Foxworth, Marion.....	39483
Big Creek, Calhoun .....	38914	Columbia, Marion.....	39429	French Camp, Choctaw.....	39745
Bigbee Valley, Noxubee .....	39739	Columbus, Lowndes .....	39701	Friars Point, Coahoma .....	38631
Biloxi, Main, Harrison .....	39530	Columbus A.F.B., Br. Columbus, Lowndes .....	39710	Fulton, Itawamba .....	38843
P.O. Boxes.....	39533	Como, Panola .....	38619	Gallman, Copiah .....	39077
Keesler A.F.B. Sta., Harrison.....	39534	Conehatta, Newton .....	39057	Gattman, Monroe.....	38844
West Biloxi Sta., Harrison.....	39535	Corinth, Alcorn .....	38834	Gautier, Jackson.....	39553
Rural Routes.....	39532	Courtland, Panola .....	38620	Georgetown, Copiah.....	39078
Blue Mountain, Tippah.....	38610	Courtland, Lowndes.....	39743	Glen, Alcorn .....	38846
Blue Springs, Union .....	38828	Crenshaw, Panola .....	38621	Glen Allan, Washington .....	38744
Bogue Chitto, Lincoln.....	39629	Crosby, Amite .....	39633	Glendora, Tallahatchie.....	38928
Bolton, Hinds.....	39041	Crowder, Quitman .....	38622	Gloster, Amite .....	39638
Booneville, Prentiss .....	38829	Cruger, Holmes .....	38924	Gluckstadt.....	39130
Boyle, Bolivar.....	38730	Crystal Springs, Copiah .....	39059	Golden, Tishomingo .....	38847
Brandon, Rankin.....	39042	D'iberville, Harrison.....	39540	Goodman, Holmes.....	39079
P.O. Boxes, Brandon .....	39403	D'Lo, Simpson .....	3906w2	Gore Springs, Grenada .....	38929
Reservoir .....	39047	Daleville, Lauderdale.....	39326	Grace, Issaquena .....	38745
Braxton, Simpson .....	39044	Darling, Quitman .....	38623	Greenville, Washington .....	38701
Brookhaven, Lincoln .....	39601	Decatur, Newton.....	39327	P.O. Boxes .....	38702
P.O. Boxes.....	39602	DeKalb, Kemper.....	39328	Crossroads Sta.....	38704
Brooklyn, Forrest .....	39425	Delta City, Sharkey.....	39061	Greenwood, Leflore.....	38930
Brooksville, Noxubee.....	39739	Delta State College, Sta., Bolivar .....	38733	P.O. Boxes .....	38935
Bruce, Calhoun .....	38915	Dennis, Tishomingo .....	38838	Greenwood Springs, Monroe .....	38848
Buckatunna, Wayne.....	39322	Derma, Calhoun.....	38839	Grenada, Grenada .....	38901
				Gulfport, General Mail Facility,	

Harrison .....	39501	Kosciusko, Attala.....	39090	Metcalfe, Washington .....	38760
Downtown, Gulfport,		Kossuth, Alcorn.....	38834	Michigan City, Benton.....	38647
Harrison .....	39502	Lake, Scott .....	39092	Midnight, Humphreys.....	39115
East Station, Gulfport,		Lake Cormorant, DeSoto .....	38641	Mineral Wells, DeSoto.....	38654
Harrison .....	39506	Lakeshore, Hancock.....	39558	Minter City, Leflore.....	38944
Gunnison, Bolivar .....	38746	Lamar, Marshall .....	38642	Mississippi College, Clinton,	
Guntown, Lee .....	38849	Lambert, Quitman .....	38643	Hinds .....	39058
Hamilton, Monroe.....	39746	Lamont, Bolivar .....	38703	Mississippi State, Oktibbeha .....	39762
Harperville, Scott.....	39080	Lauderdale, Lauderdale.....	39335	Miss. Valley State University,	
Harriston, Jefferson .....	39081	Laurel, Jones.....	39440	Leflore.....	38941
Harrisville, Simpson .....	39082	Lawrence, Newton .....	39336	Mize, Smith.....	39116
Hattiesburg, Forrest and Lamar..	39401	Leaf, Greene .....	39456	Money, Leflore.....	38945
West Hattiesburg .....	39402	Leakesville, Greene.....	39451	Monticello, Lawrence .....	39654
Downtown P.O. Boxes .....	39403	Learned, Hinds.....	39154	Montpelier, Clay .....	39754
Main Office P.O. Boxes .....	39404	Leland, Washington.....	38756	Mooreville, Lee .....	38857
Camp Shelby .....	39407	Lena, Leake .....	39094	Moorhead, Sunflower .....	38761
Hazlehurst, Copiah .....	39083	Lexington, Holmes.....	39095	Morgan City, Leflore .....	38946
Heidelberg, Jasper .....	39439	Liberty, Amite .....	39645	Morgantown, Marion .....	39483
Hermanville, Claiborne .....	39086	Little Rock, Newton .....	39337	Morton, Scott .....	39117
Hernando, DeSoto .....	38632	Long Beach, Harrison.....	39560	Moselle, Jones .....	39459
Hickory, Newton .....	39332	Lorman, Jefferson .....	39096	Moss, Jasper .....	39460
Hickory Flat, Benton .....	38633	Louin, Jasper .....	39338	Moss Point, Jackson.....	39563
Hillsboro, Scott .....	39087	Louise, Humphreys.....	39097	P.O. Boxes .....	39562
Holcomb, Grenada .....	38940	Louisville, Winston .....	39339	Mound Bayou, Bolivar .....	38762
Hollandale, Washington .....	38748	Lucedale, George.....	39452	Mount Olive, Covington .....	39119
Holly Bluff, Yazoo .....	39088	Ludlow, Scott .....	39098	Mount Pleasant, Marshall .....	38635
Holly Ridge, Sunflower .....	38749	Lula, Coahoma.....	38644	Myrtle, Union .....	38650
Holly Springs, Marshall.....	38635	Lumberton, Lamar.....	39455	Natchez, Adams.....	39120
Horn Lake, DeSoto.....	38637	Lyon, Coahoma.....	38645	P.O. Boxes .....	39121
Houlka, Chickasaw .....	38850	Maben, Oktibbeha and Webster	39750	Tracetown .....	39122
Houston, Chickasaw .....	38851	Macon, Noxubee .....	39341	Neely, Greene .....	39461
Hurley, Jackson .....	39555	Madden, Leake .....	39109	Nesbit, DeSoto.....	38651
Independence, Tate .....	38638	Madison, Madison.....	39110	Nettleton, Lee .....	38858
Indianola, Sunflower .....	38751	P.O. Boxes .....	39130	New Albany, Union .....	38652
Inverness, Sunflower .....	38753	Magee, Simpson.....	39111	New Augusta, Perry.....	39462
Isola, Humphreys.....	38754	Magnolia, Pike .....	39652	Newhebron, Lawrence .....	39140
Itta Bena, Leflore .....	38941	Mantachie, Itawamba.....	38855	New Site, Prentiss.....	38859
Iuka, Tishomingo .....	38852	Mantee, Webster.....	39751	Newton, Newton .....	39345
Jackson, Main Office,		Marietta, Prentiss .....	38856	Nicholson, Pearl River.....	39463
401 E. South St., Hinds.....	39205	Marion, Lauderdale.....	39342	Nitta Yuma, Sharkey .....	38721
Moody St. Sta.		Marks, Quitman.....	38646	North Carrollton, Carroll.....	38947
1520 Moody St., Hinds.....	39202	Matherville, Clarke .....	39360	Noxapater, Winston.....	39346
Jackson Square Sta.		Mathiston, Webster.....	39752	Oak Vale, Lawrence .....	39656
2460 Tery Rd., Hinds .....	39204	Mattson, Coahoma.....	38614	Oakland, Yalobusha .....	38948
North Sta.,		Mayersville, Issaquena .....	39113	Ocean Springs, Jackson.....	39564
4040 Northview Dr., Hinds .....	39206	Mayhew, Lowndes.....	39753	P.O. Boxes .....	39566
Westland Sta., 905 Westland Service		McAdams, Attala .....	39107	Okolona, Chickasaw.....	38860
Dr., Hinds.....	39209	McCall Creek, Franklin .....	39647	Olive Branch, DeSoto .....	38654
LeFleur Sta.,		McCarley, Carroll .....	38943	Osyka, Pike.....	39657
1501 Jacksonian Plaza, Hinds ..	39211	McComb, Pike.....	39648	Ovett, Jones.....	39464
Delta Sta., 550 Melvin Bender		P.O. Boxes.....	39649	Oxford, Lafayette .....	38655
Dr., Hinds.....	39213	McCool, Attala .....	39108	Pace, Bolivar .....	38764
Fondren,		McHenry, Stone.....	39561	Pachuta, Clarke .....	39347
625 Fondren Pl., Hinds.....	39216	McLain, Greene .....	39456	Panther Burn, Sharkey.....	38765
Candlestick Sta.,		McNeil, Pearl River .....	39457	Parchman, Sunflower .....	38738
820 Cooper Rd., Hinds .....	39212	Meadville, Franklin .....	39653	Paris, Lafayette .....	38949
Jayess, Lawrence .....	39641	Mendenhall, Simpson.....	39114	Pascagoula, Jackson.....	39567
Jonestown, Coahoma .....	38639	Meridian, Lauderdale.....	39301	P.O. Boxes .....	39568
Kilmichael, Montgomery.....	39747	North, Meridian, Lauderdale ..	39303	Eastlawn.....	39569
Kiln, Hancock .....	39556	West, Meridian, Lauderdale....	39304	Pass Christian, Harrison.....	39571
Kokomo, Marion.....	39643	Merigold, Bolivar .....	38759	Pattison, Claiborne .....	39144



Paulding, Jasper.....	39348	Sarepta, Calhoun .....	38864	Tiplersville, Tippah.....	38674
Pearl, Rankin.....	39208	Sartartia, Yazoo.....	39162	Tippo, Tallahatchie.....	38962
P.O. Boxes .....	39288	Saucier, Harrison.....	39574	Tishomingo, Tishomingo .....	38873
Pearlington, Hancock.....	39572	Savage, Tate.....	38665	Toccpola, Pontotoc .....	38874
Pelahatchie, Rankin .....	39145	Schlater, Leflore .....	38952	Tomnolen, Webster .....	39744
Percy, Washington .....	38748	Scobey, Yalobusha .....	38953	Toomsba, Lauderdale .....	39364
Perkinston, Stone .....	39573	Scooba, Kemper .....	39358	Tougaloo, Hinds .....	39174
Petal, Forrest .....	39465	Scott, Bolivar.....	38772	Trebloc, Chickasaw .....	38875
Pheba, Clay.....	39755	Sebastopol, Scott.....	39359	Tremont, Itawamba .....	38876
Philadelphia, Neshoba.....	39350	Seminary, Covington.....	39479	Tula, Lafayette .....	38675
Philipp, Tallahatchie.....	38950	Senatobia, Tate .....	38668	Tunica, Tunica .....	38676
Picayune, Pearl River.....	39466	Sessums, Oktibbeha .....	39759	Tupelo, Lee .....	38801
Pickens, Holmes.....	39146	Shannon, Lee.....	38868	P.O. Boxes .....	38802
Piney Woods, Rankin.....	39148	Sharon, Madison .....	39163	P.O. Boxes (2001-4918) .....	38803
Pinola, Simpson.....	39149	Shaw, Bolivar .....	38773	Rural Routes .....	38804
Pittsboro, Calhoun.....	38951	Shelby, Bolivar .....	38774	Tutwiler, Tallahatchie.....	38963
Plantersville, Lee.....	38862	Sherard, Coahoma .....	38669	Tylertown, Walthall .....	39667
Pocahontas, Hinds.....	39072	Sherman, Pontotoc.....	38869	Union, Newton .....	39365
Pontotoc, Pontotoc.....	38863	Shubuta, Clarke .....	39360	Union Church, Jefferson .....	39668
Pope, Panola.....	38658	Shuqualak, Noxubee.....	39361	University, Lafayette .....	38677
Poplarville, Pearl River.....	39470	Sibley, Adams.....	39165	Utica, Hinds .....	39175
Porterville, Kemper.....	39352	Sidon, Leflore .....	38954	Vaiden, Carroll .....	39176
Port Gibson, Claiborne .....	39150	Silver City, Humphreys.....	39166	Valley Park, Issaquena .....	39177
Potts Camp, Marshall .....	38659	Silver Creek, Lawrence .....	39663	Vance, Quitman .....	38964
Prairie, Monroe .....	39756	Skene, Bolivar.....	38730	Vancleave, Jackson .....	39565
Prentiss, Jefferson Davis .....	39474	Slate Spring, Calhoun .....	38955	Van Vleet, Chickasaw.....	38877
Preston, Kemper .....	39354	Sledge, Quitman .....	38670	Vardaman, Calhoun.....	38878
Puckett, Rankin.....	39151	Smithdale, Amite .....	39664	Vaughan, Yazoo.....	39179
Pulaski, Scott .....	39152	Smithville, Monroe.....	38870	Verona, Lee.....	38879
Purvis, Lamar .....	39475	Sontag, Lawrence .....	39665	Vicksburg, Warren .....	39180
Quitman, Clarke.....	39355	Soso, Jones .....	39480	P.O. Boxes .....	39181
Raleigh, Smith.....	39153	Southaven, DeSoto.....	38671	P.O. Boxes (820001-888293) ...	39182
Randolph, Pontotoc.....	38864	Southern Mississippi, University of,		Rural Routes.....	39183
Raymond, Hinds .....	39154	Forrest.....	39406	Victoria, Marshall .....	38679
Red Banks, Marshall .....	38661	Star, Rankin.....	39167	Vossburg, Jasper .....	39366
Redwood, Warren .....	39156	Starkville, Oktibbeha .....	39759	Walls, DeSoto .....	38680
Reform, Choctaw .....	39735	P.O. Boxes (1-4345) .....	39760	Walnut, Tippah.....	38683
Rena Lara, Coahoma.....	38767	State Line, Greene .....	39362	Walnut Grove, Leake .....	39189
Rich, Coahoma.....	38617	Steens, Lowndes.....	39766	Walthall, Webster.....	39771
Richland, Rankin.....	39218	Stewart, Montgomery .....	39767	Washington, Adams.....	39190
Righton, Perry.....	39476	Stoneville, Washington.....	38776	Waterford, Marshall .....	38685
Ridgeland, Madison.....	39157	Stonewall, Clarke .....	39363	Water Valley, Yalobusha .....	38965
P.O. Boxes .....	39158	Stovall, Coahoma.....	38614	Waveland, Hancock .....	39576
Rienzi, Alcorn.....	38865	Stringer, Jasper .....	39481	Waynesboro, Wayne.....	39367
Ripley, Tippah.....	38663	Sturgis, Oktibbeha .....	39769	Wayside, Washington .....	38780
Robinsonville, Tunica .....	38664	Summit, Pike.....	39666	Webb, Tallahatchie .....	38966
Rolling Fork, Sharkey .....	39159	Sumner, Tallahatchie .....	38957	Weir, Choctaw .....	39772
Rome, Sunflower .....	38768	Sumrall, Lamar.....	39482	Wesson, Copiah .....	39191
Rosedale, Bolivar .....	38769	Sunflower, Sunflower .....	38778	West, Holmes .....	39192
Rose Hill, Jasper .....	39356	Swan Lake, Tallahatchie.....	38958	West Point, Clay .....	39773
Roxie, Franklin .....	39661	Swiftown, Leflore .....	38959	Wheeler, Prentiss.....	38880
Ruleville, Sunflower.....	38771	Taylor, Lafayette.....	38673	Whitfield, Rankin.....	39193
Ruth, Lincoln.....	39662	Taylorville, Smith .....	39168	Wiggins, Stone .....	39577
Sallis, Attala .....	39160	Tchula, Holmes .....	39169	Winona, Montgomery.....	38967
Saltito, Lee .....	38866	Terry, Hinds.....	39170	Winstonville, Bolivar .....	38781
Sanatorium, Simpson .....	39111	Thaxton, Pontotoc .....	38871	Winterville, Washington.....	38782
Sandersville, Jones.....	39477	Thomastown, Leake .....	39171	Woodland, Chickasaw .....	39776
Sandhill, Rankin .....	39161	Thornton, Holmes.....	39169	Woodville, Wilkinson .....	39669
Sandy Hook, Marion.....	39478	Tie Plant, Grenada .....	38960	Yazoo City, Yazoo .....	39194
Sarah, Tate.....	38665	Tillatoba, Yalobusha.....	38961		
Sardis, Panola .....	38666	Tinsley, Yazoo.....	39173		



*Michael Watson*  
SECRETARY OF STATE



*Michael Watson*  
SECRETARY OF STATE