



Vision • Commitment • Pride

# FOREST STEWARDSHIP MANAGEMENT PLAN

Prepared For:  
Leflore County BOE

Prepared By:  
Wesley James Howard  
MS Forestry Commission

Time Period Covered by This Plan:  
2012 - 2021

Date Plan Prepared:  
2012-02-13

Plan Type:  
Stewardship / Stewardship

This plan was developed in accordance with the rules of the Stewardship program.

**Property Name: Allen # 3 S26-T21N-R1W**

MISSISSIPPI FOREST STEWARDSHIP PROGRAM

## TABLE OF CONTENTS

LANDOWNER INFORMATION .....	3
FORESTER INFORMATION .....	3
DISCLAIMER .....	3
INTRODUCTION .....	3
OBJECTIVES .....	4
PROPERTY DESCRIPTION .....	4
GENERAL PROPERTY RECOMMENDATIONS .....	5
SOIL TYPES .....	7
STRATA .....	8
PLAN MAP .....	10
PLAN MAP .....	11
STRATA ACTIVITY SCHEDULE .....	12

**MISSISSIPPI FORESTRY COMMISSION  
FOREST STEWARDSHIP MANAGEMENT PLAN**

**LANDOWNER INFORMATION**

Name: Leflore County BOE  
Mailing Address: 1901 HWY 82 West  
City, State, Zip: Greenwood , MS 38930  
Country: United States of America  
Contact Numbers: Home Number:  
Office Number: 662-453-8566  
Fax Number:  
  
E-mail Address:  
Social Security Number (optional):

**FORESTER INFORMATION**

Name: Wesley James Howard , Service Forester  
Forester Number: 02521  
Organization: MS Forestry Commission  
Street Address: 9600 Hwy 17  
City, State, Zip: Carrollton, MS 38917  
Contact Numbers: Office Number: 662-237-6732  
Fax Number:  
  
E-mail Address: whoward@mfc.state.ms.us

**PROPERTY LOCATION**

County: Leflore    Total Acres: 161    Latitude: -90.26    Longitude: 33.65  
Section: 26    Township: 21N    Range: 1W

**DISCLAIMER**

This information was derived from a small sampling of the forest resources. It reflects a statistical estimation that is only intended to be accurate enough for the purposes of making decisions for the short-term management of these resources. These estimations are temporally static. Events and circumstances may occur within the survey area that will physically alter the forest resources and therefore will not be reflected in this plan.

**INTRODUCTION**

This Forest Stewardship Management Plan will serve as a guide for accomplishing the goals and objectives for your property. In addition to addressing your specific goals and objectives, this plan includes recommendations for maintaining soil and water quality and protecting your forest from insects, disease, and wildfire. Recommendations are based on observation and assessment of the site.

**MISSISSIPPI FORESTRY COMMISSION  
FOREST STEWARDSHIP MANAGEMENT PLAN**

**OBJECTIVES**

*Timber Production*

The goal is to produce high quality sawtimber. This will be accomplished through reforestation and timber stand improvement practices such as herbicide applications, prescribed burning, thinning at specified intervals, and other silvicultural practices. Forestry Best Management Practices will be implemented to prevent erosion and protect water quality.

*Wildlife Management - General*

The goal is to provide a diversity of habitats suitable for a variety of game and non-game wildlife species. Habitat management will focus on developing a variety of food, cover, water, and space. This will be accomplished by establishing and maintaining access roads and firelanes, providing openings within the forest, and the management of trees located within the Streamside Management Zone

**PROPERTY DESCRIPTION**

*General Property Information*

Section 26\_T21N\_R1W (Allen #3) consists of +/- 160 acres. The property is located in the SE ¼ of section 26\_T21N\_R1W. Section contains 102 acres of agriculture land and 56 acres of bottomland hardwood forest. Dominant species found are willow oak nuttall oak, sweetgum, and bitter pecan. The section is located 4 miles North of Shellmound, Mississippi. This section is accessible off of county road 74 on the West boundary line. Property's topography is low, and floods during wet conditions.

*Water Resources*

The section contains an intermittent stream. The stream runs from the North East corner to the South West corner of the property. The section drains into the Yazoo River watershed. Mississippi's Best Management Practices will be followed at all times during any management activities.

*Timber Production*

The goal is to maximize the production of high quality timber. This will be accomplished through the application of timely thinning and other silvicultural practices designed to enhance timber quality and growth. Forestry Best Management Practices will be implemented to prevent erosion and protect water quality.

*Threatened and Endangered Species*

No threatened and endangered species were identified during the reconnaissance and evaluation of this property.

If any threatened and /or endangered species are discovered, immediate management procedures will be applied to protect these sensitive natural resources for future generations.

**MISSISSIPPI FORESTRY COMMISSION  
FOREST STEWARDSHIP MANAGEMENT PLAN**

*Interaction with Surrounding Property*

Prescribed practices should be carried out in a manner that will minimize adverse impacts on surrounding properties. Consideration should be given to potential air, water, visual, and other impacts. In addition, practices carried out should have positive effects on the surrounding community such as improved wildlife habitat and soil stabilization.

*Soils General*

Soils were evaluated on the property to determine the suitability of the site for the proposed activities. Forest practices were planned so as to minimize erosion or other adverse effects on the soil. Mississippi Best Management Practices will be implemented to prevent any adverse effects.

*Archeological and Cultural Resources*

No Archeological or Cultural resources were identified during a reconnaissance of the property. However, if Archeological or Cultural resources are discovered anytime on the property special managements measures will be applied immediately in order preserve these sensitive areas.

## **GENERAL PROPERTY RECOMMENDATIONS**

*Forest Protection*

A vigorous growing stand is the best defense to an attack from a variety of forest insects, plants and pathogens.

**Note:** Some forest practices may cause temporary adverse environmental or aesthetic impacts. These practices will only cause short-term adverse impacts where they are installed. Special efforts will be made to minimize adverse effects when carrying out any of the practices. Examples include: site preparation, planting, prescribed fires, firebreak installation and maintenance, road installation and maintenance, pesticide applications and timber harvesting.

*Insects and Diseases*

Trees are subject to attack from insects and diseases. Different insects and diseases affect trees according to the age, species, and condition of the trees. Planted stands of pines and pure stands of hardwoods are particularly susceptible to attack. Since there are many different insects and diseases, no attempt will be made here to explain all of them. The property should be inspected at least annually for possible signs of insect and disease activity. Some things to look for are:

## MISSISSIPPI FORESTRY COMMISSION FOREST STEWARDSHIP MANAGEMENT PLAN

- Unseasonable leaf fall
- Discoloration of leaves or needles
- Pitch pockets on pine trees
- Heavy defoliation of hardwood leaves
- Groups of three or more dying trees within a stand

This list does not cover all instances of insect or disease attacks. If anything unusual is noticed, report it to a forester. In most cases, insect and disease problems can be controlled if discovered early.

### Fire Protection

Your forest should be protected from wildfire at all times. The best way to protect your investment is by establishing and maintaining firebreaks around the property. Guidelines for establishment and maintenance of firebreaks may be found in Mississippi Forestry Commission publication #107, *Mississippi's Best Management Practices*.

### Grazing

Tree seedlings should be protected from grazing until such time as the terminal bud of the sapling is beyond reach of livestock. Domestic livestock should be denied access to the tree planting area.

### Boundary Lines

It is the responsibility of the landowner to ensure that all property lines and boundaries designating areas to receive forestry work are clearly identified and visible to all contractors.

### *Water Quality Protection*

The objective of the landowner is to protect, conserve, and enhance all water resources and drainages on or transecting the property. This objective can be met by implementing Mississippi's Best Management Practices in all aspects of management practices. Protection for water resources must be given in order to maintain the water quality. This protection will be done by the use of stream side management zones (SMZ's) as well as following all Mississippi Best Management Practices.

### *Aesthetics*

The goal is to assure that the property is managed in such a way that is aesthetically pleasing to the landowner as well as the community. Activities could include, maintaining buffer strips along the road and adjacent to the home site, planting wildflowers along the road, and trees with attractive fall and spring color along the drive and near the home site.

### *Ecological Restoration*

Ecological restoration is the process of assisting the recovery of an ecosystem that has been degraded, damaged, or destroyed. A reconnaissance of the property has been conducted and no ecological restoration activities are recommended at this time.

**MISSISSIPPI FORESTRY COMMISSION  
FOREST STEWARDSHIP MANAGEMENT PLAN**

*Environmental Education*

Environmental educational goals are to provide educational opportunities for children and adults through the development of items such as nature trails with tree identification markers, wildlife viewing areas, picnic areas, parking, public restroom facilities "etc".

*Wildlife Management General*

The goal is to provide a diversity of habitats suited for a variety of game and non-game wildlife species. Habitat management will focus on providing a variety of food, cover, water, and space. This will be accomplished, in part, by establishing and maintaining access roads and firelanes, providing openings within the forest, and leaving mast producing and den trees.

*Timber Management*

Timber management goals for this property are to manage timber resources in such a manner as to maximize timber production throughout the life of the stand.

*Recreation*

According to landowner objectives the recreational use of the property could prove to be an avenue for personal enjoyment or for generating income. An evaluation of your property should be conducted and a plan developed to accomplish your specific goals for recreational activities on your property.

## **SOIL TYPES**

*12*

The Askew component makes up 90 percent of the map unit. Slopes are 1 to 3 percent. This component is on terraces. The parent material consists of alluvium. Depth to a root restrictive layer is greater than 60 inches. The natural drainage class is moderately well drained. Water movement in the most restrictive layer is moderately high. Available water to a depth of 60 inches is high. Shrink-swell potential is low. This soil is rarely flooded. It is not ponded. A seasonal zone of water saturation is at 30 inches during January, February, March, April, December. Organic matter content in the surface horizon is about 2 percent. Nonirrigated land capability classification is 2e. This soil does not meet hydric criteria.

*4*

The Alligator component makes up 90 percent of the map unit. Slopes are 0 to 1 percent. This component is on backswamps. The parent material consists of clayey alluvium. Depth to a root restrictive layer is greater than 60 inches. The natural drainage class is poorly drained. Water movement in the most restrictive layer is very low. Available water to a depth of 60 inches is moderate. Shrink-swell potential is very high. This soil is rarely flooded. It is not ponded. A seasonal zone of water saturation is at 12 inches during January, February, March, April, December. Organic matter content in the surface horizon is about 2 percent. Nonirrigated land capability classification is 3w. This soil meets hydric criteria.

**MISSISSIPPI FORESTRY COMMISSION  
FOREST STEWARDSHIP MANAGEMENT PLAN**

30

The Tensas, occasionally flooded component makes up 54 percent of the map unit. Slopes are 0 to 3 percent. This component is on flood plains. The parent material consists of clayey alluvium. Depth to a root restrictive layer is greater than 60 inches. The natural drainage class is somewhat poorly drained. Water movement in the most restrictive layer is very low. Available water to a depth of 60 inches is high. Shrink-swell potential is very high. This soil is occasionally flooded. It is not ponded. A seasonal zone of water saturation is at 24 inches during January, February, March, April, December. Organic matter content in the surface horizon is about 2 percent. Nonirrigated land capability classification is 4w. This soil does not meet hydric criteria. The Alligator, occasionally flooded component makes up 34 percent of the map unit. Slopes are 0 to 3 percent. This component is on meander scrolls. The parent material consists of clayey alluvium. Depth to a root restrictive layer is greater than 60 inches. The natural drainage class is poorly drained. Water movement in the most restrictive layer is very low. Available water to a depth of 60 inches is moderate. Shrink-swell potential is very high. This soil is occasionally flooded. It is not ponded. A seasonal zone of water saturation is at 6 inches during January, February, March, April, December. Organic matter content in the surface horizon is about 2 percent. Nonirrigated land capability classification is 4w. This soil meets hydric criteria.

## **STRATA**

### *Strata 1*

#### Strata Description

This 41 acre strata is made up of stand 2. This strata was approximately established in 1949. This strata is a fully stocked bottomland hardwood mixed forest with willow oak, nuttall oak, and bitter pecan. This strata has a basal area of 187 and 165 trees per acre. This strata contains 64 tons of pulpwood and 109 tons of sawtimber per acre.

#### Strata Recommendations

Strata 1 has a high basal area and needs to be reduced in order to achieve highest growth and yields values. Thinning will be conducted in order to release the stand and create openings for natural regeneration and remove high risk trees. Stands will be thinned to a basal area of 85 to 100. As many desirable species as possible such as oak will be left in order to have adequate seed sources of desirable species for natural regeneration.

#### Activity Recommendations

Stand 2 is scheduled to be thinned in 2014. Stand will be thinned to a basal area of 85 to 100.

#### Harvest

Strata 1 is scheduled to be thinned in 2014.

### *Strata 2*



**MISSISSIPPI FORESTRY COMMISSION  
FOREST STEWARDSHIP MANAGEMENT PLAN**

**Strata Description**

This 15 acre strata is made up of stands 3 and 5. Strata 2 is an under stocked sub-merchantable stand with sweetgum and green ash being the dominate species. This strata was approximately established in 2003. Strata 2 was an abandoned agriculture field that was allowed to regenerate by natural regeneration. Strata 2 is not well drained and has evidence of mortality. This strata has an average of 124 trees per acre.

**Strata Recommendations**

Stands will be managed for natural regeneration to continue to restock the stands. Stands will be evaluated during the 10 year time frame of the plan to ensure that natural regeneration is adequately stocking the stand. Stands will be managed on a 65 - 80 year rotation age.

**Strata Activities**

During the time frame of the plan monitoring will be conducted periodically to ensure the stands are in good vigor condition and no major transformations have occurred that could alter the goal for future harvesting.

Section26-T21N-R1W (Allen # 3)



**Section26-T21N-R1W (Allen # 3)**

Leflore County, Mississippi  
2012 to 2021  
160.55 Acres

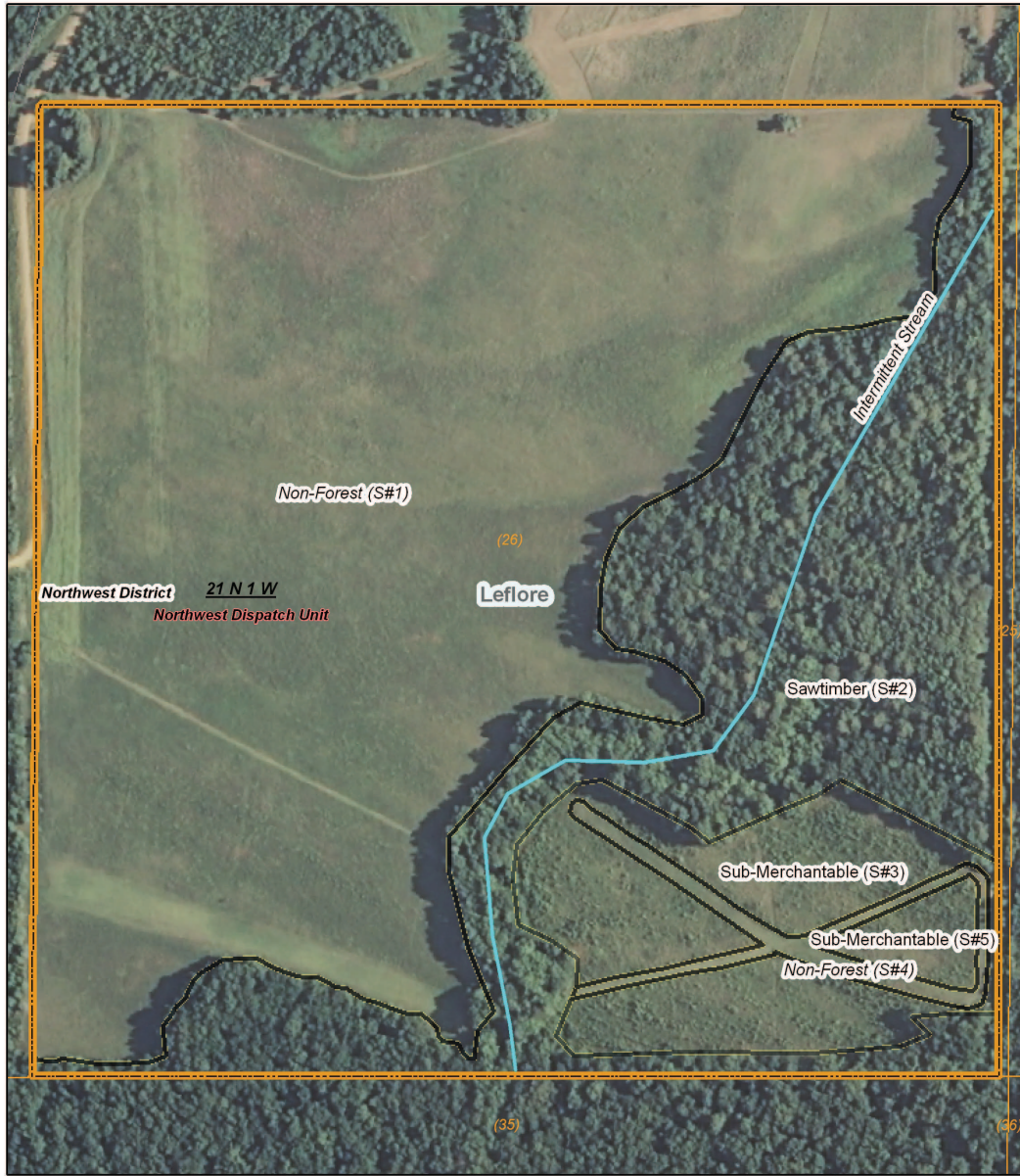

(01/23/2012)

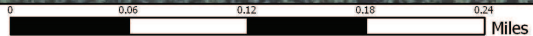



Section26-T21N-R1W (Allen School Ground)

Property

Property (1)

Category 1: Stands

Sawtimber (1)

Sub-Merchantable (2)

Category 3: Non-Forest Stands

Non-Forest (2)

MFC Basemap

County Boundary

County Boundary (1)

Quadrangle Grid

USGS Quad (1)

PLS Townships

PLS Townships (1)

Survey Districts

District 2 (1)

Blockgroup (Census 2000)

Blockgroup (Census 2000) (1)

Block (Census 2000)

Block (Census 2000) (1)

Tract/BNA (Census 2000)

Tract/BNA (Census 2000) (1)

School Sections

School Sections (1)

Public School Districts

LEFLORE COUNTY SCHOOL DISTRICT (1)

US Congressional District

US Cong Dist #2 (1)

MS Senate

24 (1)

MS House

34 (1)

Intermittent Streams

Intermittent Streams (1)

Hydrologic Units (Basins)

BOGUE PHALIA RIVER (1)

Historic Forest Boundary

Bottomland Hardwood (Oak-Gum-Cottonwood-Cypress) (1)

MS Forest Habitat

YAZOO BASIN DRYLANDS (1)

Physiographic Region

Delta (1)

Soil Associations

alligator-sharkey-forestdale (1)

dundee-forestdale-dubbs (1)

Surface Geology

ALLUVIUM (1)

MFC Districts

MFC Districts (1)

MFC Dispatch Units

MFC Dispatch Units (1)

MS Outline

MS Outline (1)

Stand Activity Schedule for  
Leflore County BOE  
26 21N 1W

Strata	Stand	Activity	Acre	Est. Cost	Est. Revenue	
<b>2014</b>						
1	2	Harvest, Mechanical, Thin, Machine, Misc Hardwood	42	\$1,470.00	\$96,936.00	
			Yearly Totals	42	\$1,470.00	\$96,936.00
			<b>Grand Totals</b>	<b>42</b>	<b>\$1,470.00</b>	<b>\$96,936.00</b>