

MISSISSIPPI JUDICIAL BRANCH

In Mississippi, the judicial branch of government has three components: the Supreme Court, the Court of Appeals, and the Trial Courts.

SUPREME COURT

Qualifications: A qualified elector for and from the Supreme Court District in which election is sought (residency), a practicing attorney, at least 30 years of age, and a citizen of the state for five (5) years preceding the day of election.

Fee: \$200 made payable to the State Board of Election Commissioners, delivered to the Secretary of State's Office.

Duties: The Supreme Court is the State's court of last resort. It is composed of nine elected justices, three from each of the State's three Supreme Court Districts. Their eight-year terms are staggered to provide continuity. The Supreme Court hears appeals from Chancery, Circuit, and County Courts as well as the Court of Appeals. In addition to appellate jurisdiction, the Supreme Court has the power to issue extraordinary writs. The nine justices may sit in en banc (all members participating) or in three-judge panels.

Reserved to the Supreme Court are death penalty cases; appeals involving utility rates, annexations, bond issues, election contests, statutes held unconstitutional by a lower court, cases involving attorney discipline; judicial performance; certified questions from a federal court, cases involving a major question of first impression; fundamental and urgent issues of broad public importance requiring prompt determination; substantial constitutional questions concerning the validity of a statute, ordinance, court rule; or administrative rule or regulation; and issues where there is an inconsistency or conflict in court decisions.

COURT OF APPEALS

Qualifications: A practicing attorney, at least 30 years of age, and a citizen of the state for five (5) years preceding the day of election.

Fee: \$200 made payable to the State Board of Election Commissioners, delivered to the Secretary of State's Office.

Duties: The Court of Appeals was created in 1994 and began sitting the following year. It is the state's only intermediate court and hears only appeals assigned by the Supreme Court.

The Court of Appeals is composed of 10 elected judges, two from each Congressional

district. Their terms are for eight years and are staggered to provide continuity. The chief justice of the Supreme Court appoints the chief judge of the Court of Appeals.

TRIAL COURTS

Mississippi's trial court system consists of two general jurisdiction courts (circuit and chancery) and three limited jurisdiction courts (county, justice, and municipal).

CIRCUIT COURTS

Qualifications: A qualified elector for and from the circuit court district (residency), a practicing attorney for five (5) years, at least 26 years of age, and a citizen of the state for five (5) years.

Fee: \$100 made payable to the State Board of Election Commissioners, delivered to the Secretary of State's Office.

Duties: Twenty-three circuit courts have original jurisdiction over all civil and criminal matters not vested exclusively in another court. Circuit judges are elected in non-partisan races to four-year terms. Most circuit court cases are heard by juries, although some circumstances may permit bench trials. Circuit judges have the power to issue extraordinary writs.

DISTRICT ATTORNEYS

Qualifications: A qualified elector of the district and a practicing attorney admitted to practice before the Supreme Court of Mississippi for two years.

Political Party Candidates Fee: \$250 paid to the appropriate state party executive committee.

Independent Candidates Fee: \$250 paid to the Secretary of State's Office, and petition filed with the Secretary of State containing signatures of not less than 100 qualified electors of district.

Duties: There are 23 district attorneys in Mississippi, each assigned to a Circuit Court district. District attorneys are prosecutors who represent the people of Mississippi in all criminal matters originating in a trial court except in those counties with county prosecuting attorneys.

CHANCERY COURTS

Qualifications: A qualified elector for and from the chancery court district (residency), a practicing attorney for five (5) years, at least 26 years of age, and a citizen of the state for five (5) years.

Fee: \$100 made payable to the State Board of Election Commissioners, delivered to the Secretary of State's Office.

Duties: Twenty chancery courts have jurisdiction over matters involving equity, divorce, alimony, probate, guardianship, and sanity. In those counties with no county court, chancery courts have exclusive jurisdiction over juvenile matters. Their jurisdiction over equity matters involving less than \$75,000 is concurrent with county courts. Chancery court judges, often called chancellors, are elected in non-partisan races to four-year terms. Most chancery court cases are non-jury proceedings, although juries may be impaneled in certain circumstances.

COUNTY COURTS

Qualifications: A qualified elector for and from the county court district (residency), at least 26 years old, a practicing attorney for five (5) years, and a citizen of the state for five (5) years preceding the election.

Fee: \$15 made payable to county Circuit Clerk.

Duties: Twenty-three counties have established county courts. County court judges are elected in non-partisan races to four-year terms. They have exclusive jurisdiction over matters involving eminent domain, partition of personal property unlawful entry and detainer, and juvenile matters.

County courts have concurrent jurisdiction with justice courts in all matters, civil and criminal; and concurrent jurisdiction with circuit and chancery courts in all matters of law and equity up to \$200,000. They may also adjudicate certain non-capital felony cases transferred by the circuit courts.

YOUTH COURTS

The Youth Courts deal with matters involving abuse and neglect of juveniles, as well as offenses committed by juveniles. Young people who have not reached the age of 18 may be subject to the Youth Court, although there are some exceptions. Some offenses which would be treated as crimes

if committed by adults are known as delinquent acts when they involve juveniles.

In the 23 counties which have a County Court, those judges also serve as Youth Court judges. In counties which do not have a County Court, the Chancery Judge may hear Youth Court matters, or the Chancery Judge may appoint a lawyer to act in a judicial capacity as Youth Court Referee.

JUSTICE COURTS

Qualifications: A qualified elector, a resident of the county for two (2) years preceding the day of election, a high school graduate, and complete a course of training required by law within six (6) months of the beginning of the term of office.

Political Party Candidates Fee: \$100 made payable to the appropriate county executive committee via Circuit Clerk.

Independent Candidates Fee: \$100 paid to the county via the Circuit Clerk and petition filed with the Circuit Clerk containing signatures of not less than 15 qualified electors of the district.

Duties: Justice courts have jurisdiction in all civil cases involving amounts of \$3,500 or less. They conduct preliminary hearings in felony cases and have concurrent jurisdiction with circuit courts over criminal matters where punishment cannot exceed a fine and sentence of one year in county jail. Justice courts also handle preliminary matters committed inside the county, but outside of city limits. Each county is divided into justice court districts, the number determined by population. Judges are elected in partisan elections to four-year terms.

MUNICIPAL COURTS

Municipal courts have jurisdiction over misdemeanor crimes, municipal ordinances and city traffic violations. Municipal judges may conduct initial appearances in which defendants are advised of the charges being filed, as well as bond hearings and preliminary hearings.

There are 237 Municipal Courts. Most municipalities have one municipal judge, although a few jurisdictions have several.

Most municipal judges are appointed by governing bodies of municipalities. Terms of office vary.

JUDICIAL ROUTE OF APPEAL

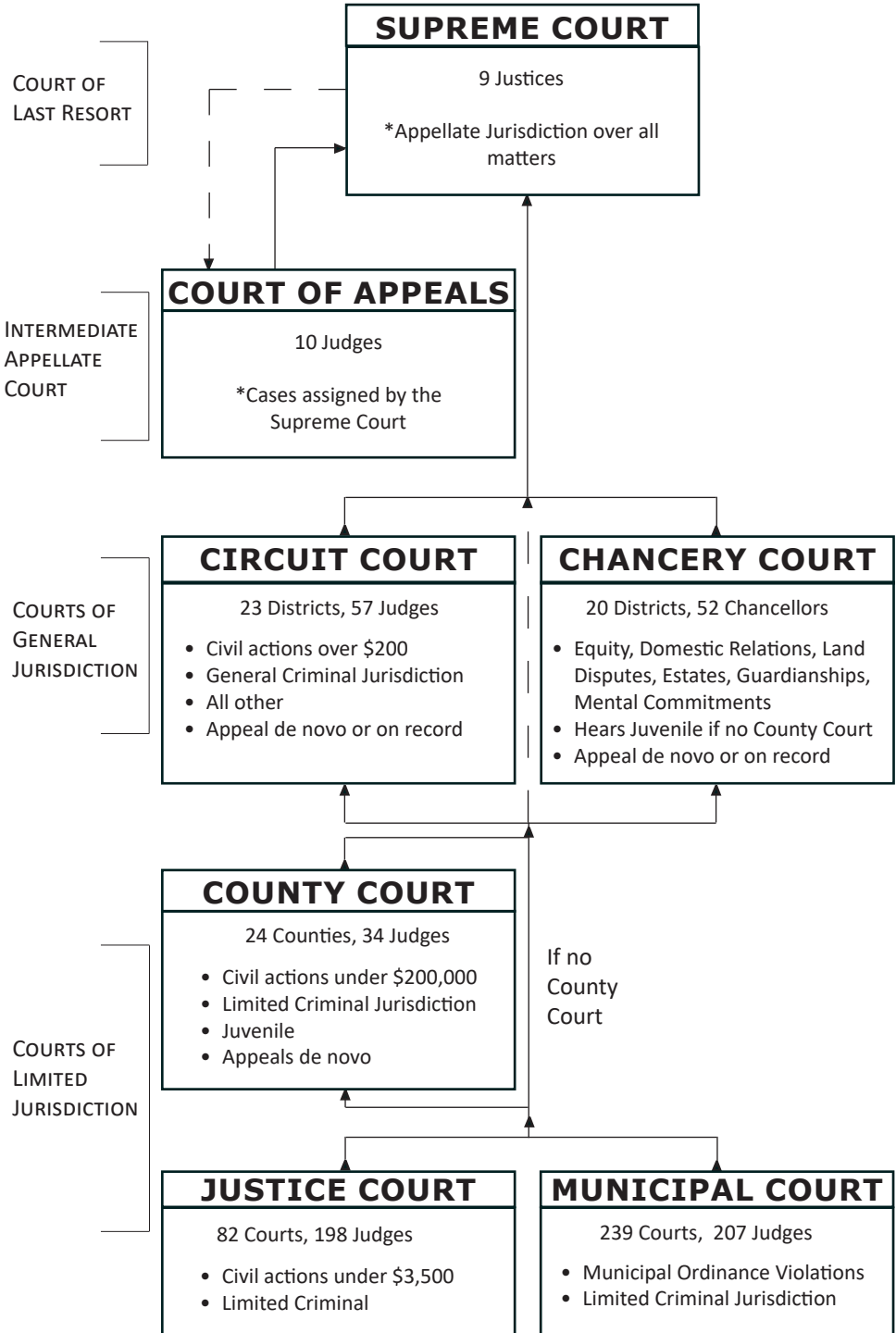

SUPREME COURT DISTRICT MAP

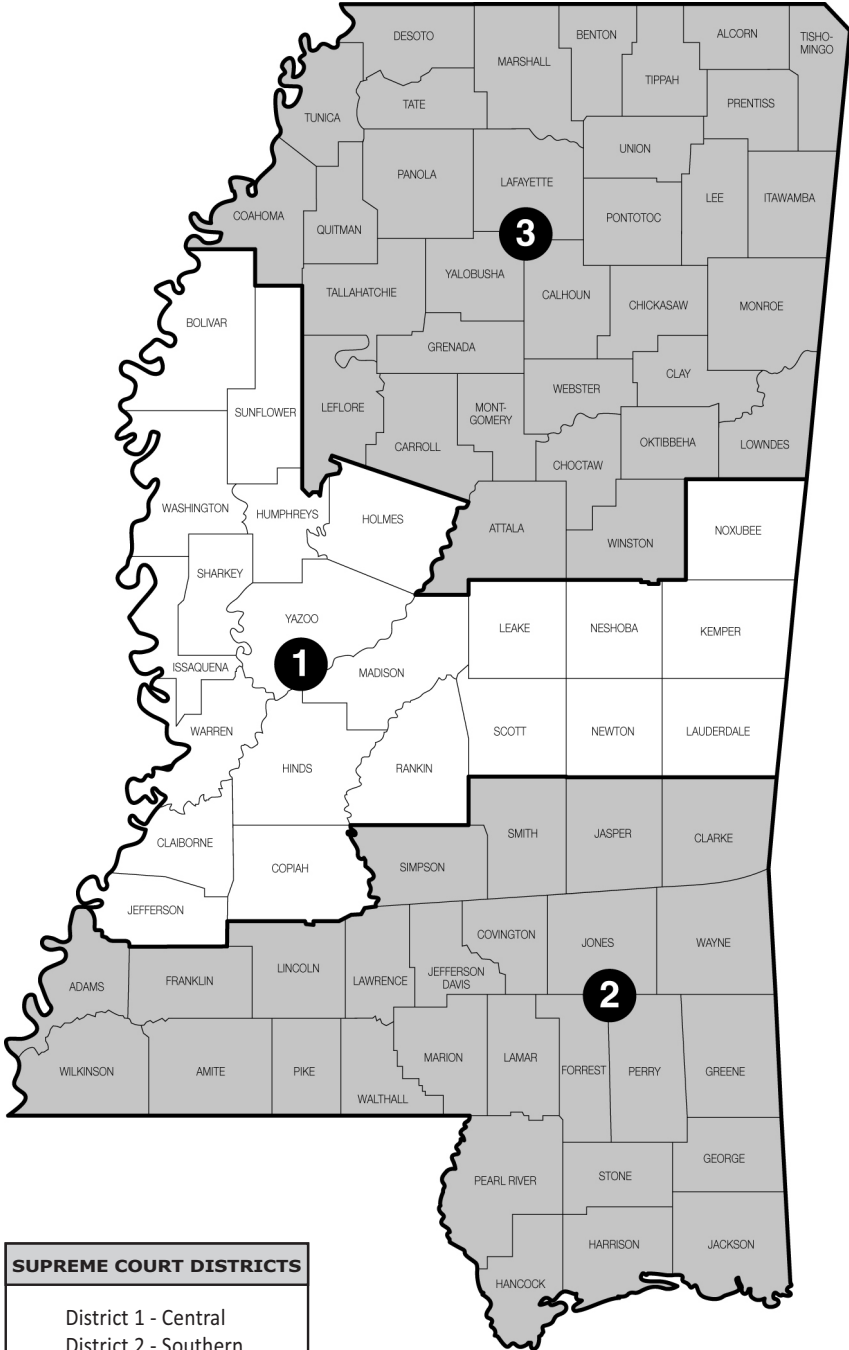

SUPREME COURT DISTRICTS
District 1 - Central
District 2 - Southern
District 3 - Northern

MISSISSIPPI SUPREME COURT

Carroll Gartin Justice Building
P.O. Box 249
Jackson 39205
Phone: 601-359-3694 • Fax: 601-359-2407
Email: sctclerk@courts.ms.gov
Website: www.courts.ms.gov

Michael K. Randolph, Chief Justice

JUDGES

TERM END DATE

Chief Justice Michael K. Randolph.....	Southern District 2, Place 3.....	Jan. 2029
Presiding Justice Leslie D. King.....	Central District 1, Place 2.....	Jan. 2029
Presiding Justice Josiah D. Coleman.....	Northern District 3, Place 3.....	Jan. 2029
Associate Justice T. Kenneth Griffis.....	Central District 1, Place 1.....	Jan. 2030
Associate Justice David M. Ishee.....	Southern District 2, Place 1.....	Jan. 2028
Associate Justice David P. Sullivan.....	Southern District 2, Place 2.....	Jan. 2033
Associate Justice Jenifer Branning.....	Central District 1, Place 3.....	Jan. 2033

MANAGERIAL STAFF

Hubbard T. Saunders IV, Court Administrator
D. Jeremy Whitmire, Supreme Court Clerk
Rusty Holmes, Chief Deputy Clerk
Alexander Sullivan, Editor of Opinions

Terms of Court. Mississippi Code Annotated 1972, Section 9-3-3. A term of the Supreme Court shall be held twice each year in the city of Jackson, to be styled the Supreme Court, and the terms shall commence the second Monday of September and the first Monday of March, and the court shall be kept open for the discharge of business for at least nine months of every year if the business therein should require.

MISSISSIPPI COURT OF APPEALS

Carroll Gartin Justice Building
450 High St.
Jackson 39201
P.O. Box 22847
Jackson 39225
Phone: 601-576-4665 • Fax: 601-576-4708
Website: www.courts.ms.gov

JUDGES

TERM END DATE

Chief Judge Donna M. Barnes.....	District 1, Place 2.....	Jan. 2027
Presiding Judge Virginia C. Carlton.....	District 4, Place 1.....	Jan. 2031
Presiding Judge Jack L. Wilson.....	District 3, Place 1.....	Jan. 2033
Judge John D. Weddle.....	District 1, Place 1.....	Jan. 2027
Judge Deborah McDonald.....	District 2, Place 1.....	Jan. 2027
Judge Latrice A. Westbrooks.....	District 2, Place 2.....	Jan. 2033
Judge John H. Emfinger.....	District 3, Place 2.....	Jan. 2031
Judge David Neil McCarty.....	District 4, Place 2.....	Jan. 2027
Judge Anthony N. Lawrence III.....	District 5, Place 1.....	Jan. 2027
Judge Amy Lassitter St. Pe'.....	District 5, Place 2.....	Jan. 2033

STAFF

Hubbard T. Saunders IV, Court Administrator
D. Jeremy Whitmire, Supreme Court Clerk
Camille H. Evans, Assistant Court Administrator
Justin Ponds, Editor of Opinions
Jack Bach, Staff Attorney
Christen Kazery, Staff Attorney
Michael Brown, Staff Attorney

Note: 2001 Legislature designated Court of Appeals districts.

ADMINISTRATIVE OFFICE OF COURTS

Carroll Gartin Justice Building
450 High St.
Jackson 39201
P.O. Box 117
Jackson 39205
Phone: 601-576-4630 • Fax: 601-576-4639

Katharine Surkin, Director

SUPREME COURT & COURT OF APPEALS CLERK

Carroll Gartin Justice Building
450 High St.
Jackson 39201
P.O. Box 249
Jackson 39205
Phone: 601-359-3694 • Fax: 601-359-2407

D. Jeremy Whitmire, Clerk of Courts

STATE LIBRARY

Carroll Gartin Justice Building
450 High St.
Jackson 39201
P.O. Box 1040
Jackson 39215-1040
Phone: 601-359-3672 • Fax: 601-359-2912

Stephen Parks, State Librarian
Casandra Noel, Circulation Librarian
LaTavius Jackson, Reference Librarian
Russell Paterson, Information Processing Librarian

MISSISSIPPI COMMISSION ON JUDICIAL PERFORMANCE

P.O. Box 668
Madison 39130
Phone: 601-359-1273 • Fax: 601-354-6277
Email: mailbox@mcojp.ms.gov

Rachel L. Wilson, Executive Director

COMMISSION MEMBERS

Judge David Ryan Bruhl, Chairman	Col. R. Silvanus Johnson, Vice-Chairman	
Judge Smith Murphey	Judge Richelle Lumpkin (Alternate)	Judge Wes Curry (Alternate)
Judge Jim Persons	Judge Edwin Y. Hannan (Alternate)	Jeffrey M. Adcock (Alternate)
Cornelia Gayden	Judge Stanley A. Sorey (Alternate)	Robert (Bob) Graves (Alternate)
Patricia W. Bennett, Esq.	Judge Stephen T. Bailey (Alternate)	Jennifer Ingram Johnson, Esq. (Alternate)

MISSISSIPPI JUDICIAL COLLEGE

207 Rebel Dr., Kinard Hall
University 38677
Phone: 662-915-5955 • Fax: 662-915-7845
Website: mjc.olemiss.edu
Email: msjudcol@olemiss.edu

Carole E. Murphey, Director

ATTORNEY GENERAL'S OFFICE

Walter Sillers Building
550 High St., Ste. 1200
Jackson 39201
P.O. Box 220
Jackson 39205-0220
Phone: 601-359-3680
Website: www.ago.state.ms.us

Lynn Fitch, Attorney General

EXECUTIVE LEADERSHIP

Chief Financial Officer	Yolanda Nash	601-359-3956
Chief of Staff	Michelle Williams	601-359-3680
Deputy Attorney General (CIVIL)	Doug Miracle.....	601-359-3817
Deputy Attorney General (CRIMINAL)	Lindsay Crawford	601-359-3680

DIVISION PROGRAM DIRECTORS

Accounting and Administrative Services	Tonya Bierman	601-359-3956
Bureau of Victim Assistance (BOVA).....	Teri Gleason	601-359-4279
Children's Justice	Lanie Roussel	601-359-3680
Civil Litigation	Anna Morris	601-359-5654
Communications.....	MaryAsa Lee	601-359-2002
Constituent Outreach	Tony Geiger.....	601-359-6609
Consumer Protection	Crystal Uteley Secoy	601-359-4230
Criminal Appeals.....	Ashley Sulser.....	601-359-3800
Cyber Crime.....	Shawn Wolfe.....	601-576-4821
Information Technology/Chief Information Officer	Russell Armstrong.....	601-359-3240
Investigations.....	Eric Wiginton.....	601-359-4278
Medicaid Fraud.....	Marty Miller.....	601-359-4220
Opinions and Policy	Misty Monroe	601-359-4233
Prosecutor & Law Enforcement Training	Cammie Ainsworth	601-359-4205
Public Education & Community Engagement (PEACE)	Johanna Beeland.....	601-359-4253
Public Integrity	Brandon Ogburn.....	601-359-4276
Solicitor General.....	Scott G. Stewart	601-359-5563
State Agencies	Kim Turner	601-359-9682
Strategic Law Enforcement Partnerships.....	Paul Holley	601-359-3680

SOCIAL SECURITY ADMINISTRATION

OFFICE OF HEARING OPERATIONS ADMINISTRATIVE LAW JUDGES

100 W. Capitol St., Ste. 401
Jackson 39269 • 888-385-8499

1901 Broadway Dr.
Hattiesburg 39402 • 866-348-5831

1150 S. Green St., Ste. 3A
Tupelo 38804 • 866-275-9405

Elizabeth de Gruy, Hearing Office Chief Judge

Marilyn R. Brand
Patricia Melvin
Jeffrey Narvil
Larry J. Stroud

J. Brian Jones, Hearing Office Chief Judge

Felicia Burkes
James S. Elkins
Douglas Glimmer
Lori S. Grayson
William C. Grayson
Michael D. Harbart
Wendy Hollingsworth
Laurie Porciello
Lanier Williams

Roger Lott, Hearing Office Chief Judge

H.J. Barkley III
Michael DePrimo
Gregory Maddox
Shannon Mashburn
Brian Jones

COURT DISTRICTS BY COUNTY

	CHANCERY DISTRICT	CIRCUIT DISTRICT
Adams.....	17	6
Alcorn.....	1	1
Amite.....	4	6
Attala.....	6	5
Benton.....	18	3
Bolivar.....	7	11
Calhoun.....	18	3
Carroll.....	6	5
Chickasaw.....	14	3
Choctaw.....	6	5
Claiborne.....	17	22
Clarke.....	12	10
Clay.....	14	16
Coahoma.....	7	11
Copiah.....	15	22
Covington.....	13	13
DeSoto.....	3	23
Forrest.....	10	12
Franklin.....	4	6
George.....	16	19
Greene.....	16	19
Grenada.....	3	5
Hancock.....	8	2
Harrison.....	8	2
Hinds.....	5	7
Holmes.....	11	21
Humphreys.....	9	21
Issaquena.....	9	9
Itawamba.....	1	1
Jackson.....	16	19
Jasper.....	2	13
Jefferson.....	17	22
Jefferson Davis.....	13	15
Jones.....	19	18
Kemper.....	6	10
Lafayette.....	18	3
Lamar.....	10	15
Lauderdale.....	12	10
Lawrence.....	13	15
Leake.....	11	8
Lee.....	1	1

	CHANCERY DISTRICT	CIRCUIT DISTRICT
Leflore.....	7	4
Lincoln.....	15	14
Lowndes.....	14	16
Madison.....	11	20
Marion.....	10	15
Marshall.....	18	3
Monroe.....	1	1
Montgomery.....	3	5
Neshoba.....	6	8
Newton.....	2	8
Noxubee.....	14	16
Oktibbeha.....	14	16
Panola.....	3	17
Pearl River.....	10	15
Perry.....	10	12
Pike.....	4	14
Pontotoc.....	1	1
Prentiss.....	1	1
Quitman.....	7	11
Rankin.....	20	20
Scott.....	2	8
Sharkey.....	9	9
Simpson.....	13	13
Smith.....	13	13
Stone.....	8	2
Sunflower.....	9	4
Tallahatchie.....	7	17
Tate.....	3	17
Tippah.....	18	3
Tishomingo.....	1	1
Tunica.....	7	11
Union.....	1	3
Walthall.....	4	14
Warren.....	9	9
Washington.....	9	4
Wayne.....	19	10
Webster.....	14	5
Wilkinson.....	17	6
Winston.....	6	5
Yalobusha.....	3	17
Yazoo.....	11	21

CHANCERY COURT DISTRICT MAP

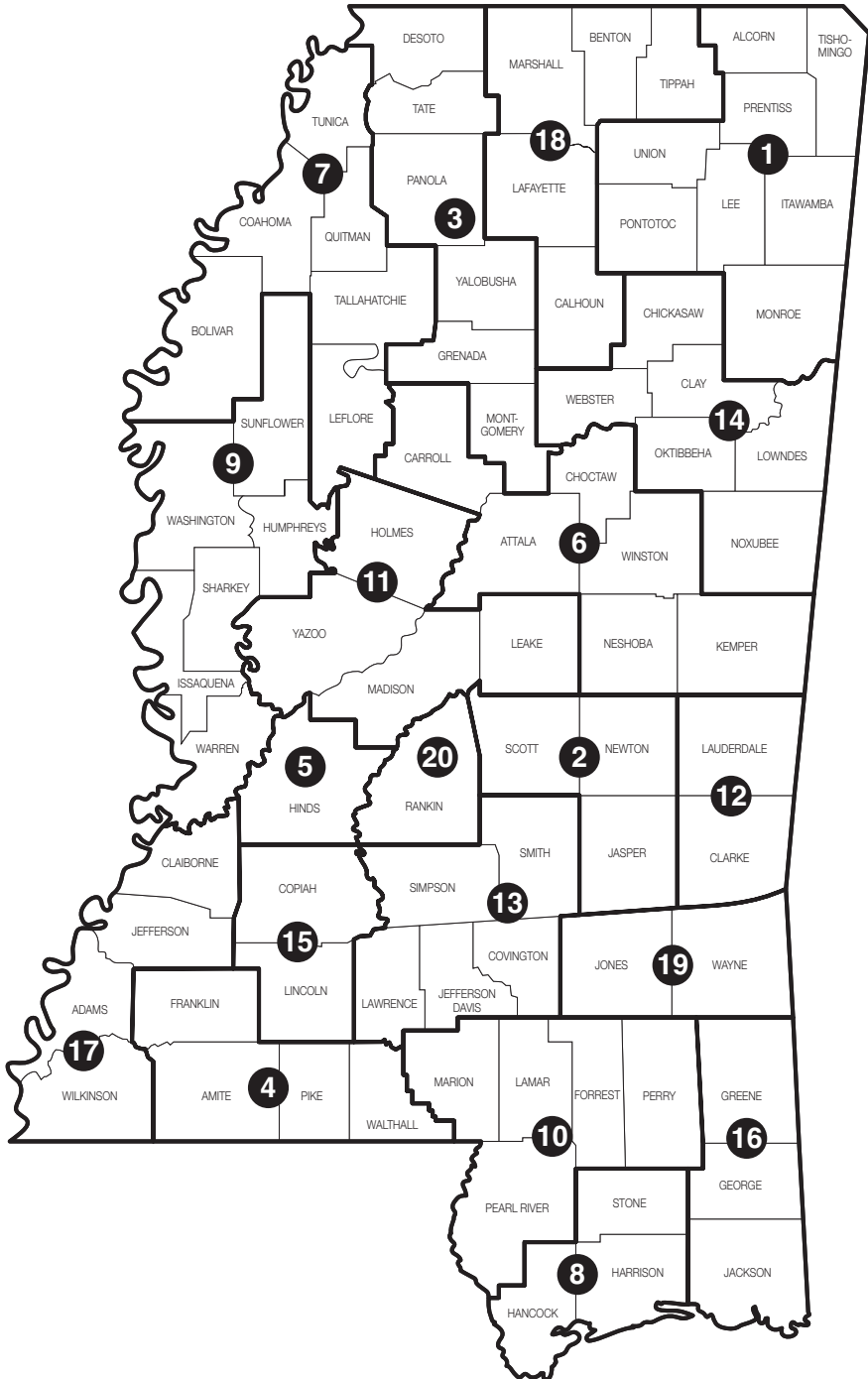

CHANCERY COURT JUDGES

FIRST CHANCERY DISTRICT (Alcorn, Itawamba, Lee, Monroe, Pontotoc, Prentiss, Tishomingo, & Union Counties)

Judge Jacqueline Mask P.O. Box 7395 Tupelo 38802 662-432-2130 No Fax
Judge.....Michael Malski.....P.O. Box 543.....Amory 38821.....662-432-2130..... No Fax
Judge Stephen T. Bailey P.O. Box 7395 Tupelo 38802.....662-432-2130..... No Fax
Judge.....Bradley D. Tennison.....P.O. Box 118.....Booneville 38829.....662-728-2366..... No Fax

SECOND CHANCERY DISTRICT (Jasper, Newton, & Scott Counties)

Judge.....Robert M. Logan, Jr.....P.O. Box 58..... Newton 39345.....601-627-0154.....(f) 601-900-4605

THIRD CHANCERY DISTRICT (DeSoto, Grenada, Montgomery, Panola, Tate, & Yalobusha Counties)

Judge.....Mitchell M. Lundy, Jr.....P.O. Drawer 471.....Grenada 38902.....662-226-1343.....No Fax
Judge.....Percy L. Lynchard, Jr.....P.O. Box 340.....Hernando 38632.....662-469-8374.....No Fax
Judge.....Vicki B. Daniels.....P.O. Box 1104.....Batesville 38606.....662-563-8715.....No Fax

FOURTH CHANCERY DISTRICT (Amite, Franklin, Pike, & Walthall Counties)

Judge.....Debra K. Halford.....P.O. Box 575.....Meadville 39653.....601-384-3833.....(f) 601-384-4349
Judge.....Wayne Smith.....P.O. Box 524.....Liberty 39645.....601-657-8588.....(f) 601-657-8688

FIFTH CHANCERY DISTRICT (Hinds County)

Judge Tametrica E. Hodges Linzey P.O. Box 686 Jackson 39205 601-968-6545(f) 601-949-2602
Judge Crystal Wise Martin P.O. Box 686 Jackson 39205 601-968-6549(f) 601-973-5587
Judge Tiffany Grove P.O. Box 686 Jackson 39205 601-968-6547(f) 601-973-5587
Judge Dewayne Thomas P.O. Box 686 Jackson 39205 601-968-6547(f) 601-973-5587

SIXTH CHANCERY DISTRICT (Attala, Carroll, Choctaw, Kemper, Neshoba, & Winston Counties)

Judge Doug S. Crosby P.O. Box 46 Kosciusko 39090 601-289-0800 No Fax
Judge Kiley Kirk P.O. Box 387 Louisville 39339 662-773-6686(f) 662-773-8650

SEVENTH CHANCERY DISTRICT (Bolivar, Coahoma, Leflore, Quitman, Tallahatchie, & Tunica Counties)

Judge Willie J. Perkins, Sr P.O. Box 553 Greenwood 38935 662-453-1432(f) 662-455-7959
Judge Catherine Farris-Carter P.O. Box 1787 Cleveland 38732 662-843-2111(f) 662-843-3382
Judge W. M. Sanders P.O. Box 473 Greenwood 38935 662-451-7289(f) 662-451-7122

EIGHTH CHANCERY DISTRICT (Hancock, Harrison, & Stone Counties)

Judge Margaret Alfonso P.O. Box 1446 Gulfport 39502 228-865-4096(f) 228-863-6339
Judge Jim Persons P.O. Box 457 Gulfport 39502 228-865-4096(f) 228-863-6339
Judge Jennifer Schloegel P.O. Box 986 Gulfport 39502 228-865-4008(f) 228-863-6339
Judge Carter Bise P.O. Box 1542 Gulfport 39502 228-865-4008(f) 228-865-1646

NINTH CHANCERY DISTRICT (Humphreys, Issaquena, Sharkey, Sunflower, Warren, & Washington Counties)

Judge Bennie L. Richard P.O. Box 1762 Greenville 38702 662-334-2685(f) 662-334-2782
Judge Vicki R. Barnes P.O. Box 351 Vicksburg 39181 601-636-8327(f) 601-630-8021
Judge Debra Giles P.O. Box 850 Indianola 38751 662-887-7070(f) 662-887-7071

TENTH CHANCERY DISTRICT (Forrest, Lamar, Marion, Pearl River, & Perry Counties)

Judge Rhea H. Sheldon P.O. Box 1977 Hattiesburg 39403 601-545-6079(f) 601-545-6038
Judge Sheila Havard Smallwood ..P.O. Box 1977 Hattiesburg 39403 601-545-6079(f) 601-545-6038
Judge Chad Smith P.O. Box 1977 Hattiesburg 39403 601-545-6079(f) 601-545-6038
Judge Chase Ford Morgan P.O. Box 1977 Hattiesburg 39403 601-545-6079(f) 601-545-6038

ELEVENTH CHANCERY DISTRICT (Holmes, Leake, Madison, & Yazoo Counties)

Judge Robert G. Clark III P.O. Box 39 Lexington 39095 662-834-1285(f) 662-834-9688
Judge Cynthia Brewer P.O. Box 404 Canton 39046 601-855-5512(f) 601-859-0795
Judge James C. Walker P.O. Box 404 Canton 39046 601-855-5707(f) 601-859-0795

CHANCERY COURT JUDGES

TWELFTH CHANCERY DISTRICT (Clarke & Lauderdale Counties)

Judge Amanda T. Rainey2600 Courthouse Blvd.Meridian 39301-6116.....601-482-9729....(f) 601-474-3798
Judge Austin C. Terry.....2600 Courthouse Blvd.Meridian 39301-6116.....601-482-9729....(f) 601-474-3798

THIRTEENTH CHANCERY DISTRICT (Covington, Jefferson Davis, Lawrence, Simpson, & Smith Counties)

Judge David ShoemakeP.O. Box 1678..... Collins 39428.....601-765-8284....(f) 601-765-8282
Judge Gerald MartinP.O. Box 325..... Raleigh 39153.....601-822-5017....(f) 601-822-5027

FOURTEENTH CHANCERY DISTRICT (Chickasaw, Clay, Lowndes, Noxubee, Oktibbeha, & Webster Counties)

Judge Paula Drungole-Ellis.....P.O. Box 186..... Starkville 39760.....662-323-5130....(f) 662-338-1068
Judge Rodney Faver101 E. Main St Starkville 39759.....662-323-5130....(f) 662-338-1068
Judge Joseph N. (Joe) StuddardP.O. Box 684..... Columbus 39703.....662-329-5844....(f) 662-241-1913

FIFTEENTH CHANCERY DISTRICT (Copiah & Lincoln Counties)

Judge Joseph DurrP.O. Box 1356..... Brookhaven 39602.....601-894-6196....(f) 601-835-3401

SIXTEENTH CHANCERY DISTRICT (George, Greene, & Jackson Counties)

Judge Mark Maples.....P.O. Box 998..... Pascagoula 39568.....228-769-3035.....No Fax
Judge Ashlee ColeP.O. Box 998..... Pascagoula 39568.....228-769-3036.....No Fax
Judge D. Neil Harris, Sr.....P.O. Box 998..... Pascagoula 39568.....228-769-3034....(f) 228-769-3488

SEVENTEENTH CHANCERY DISTRICT (Adams, Claiborne, Jefferson, & Wilkinson Counties)

Judge E. Vincent Davis115 S. Wall St..... Natchez 39120.....601-442-7454....(f) 601-445-7973
Judge George Ward115 S. Wall St..... Natchez 39120.....601-442-7454....(f) 601-445-7973

EIGHTEENTH CHANCERY DISTRICT (Benton, Calhoun, Lafayette, Marshall, & Tippah Counties)

Judge Lawrence L. (Larry) Little300 N. Lamar Blvd., Ste. 208, Oxford 38655.....662-236-0232... (f) 662-234-8057
Judge..... Robert Q. Whitwell.....P.O. Box 49..... Oxford 38655.....662-236-0233....(f) 662-234-6996

NINETEENTH CHANCERY DISTRICT (Jones & Wayne Counties)

Judge Jerry D. SharpP.O. Box 1961..... Laurel 39441.....601-428-7625....(f) 601-428-3119

TWENTIETH CHANCERY DISTRICT (Rankin County)

Judge Troy OdomP.O. Box 700..... Brandon 39043.....601-825-9208.....No Fax
Judge John C. McLaurin, Jr.....P.O. Box 700..... Brandon 39043.....601-591-4722.....No Fax
Judge Haydn J. RobertsP.O. Box 700..... Brandon 39043.....601-824-2448.....No Fax

Updated April 16, 2026

CIRCUIT COURT DISTRICT MAP

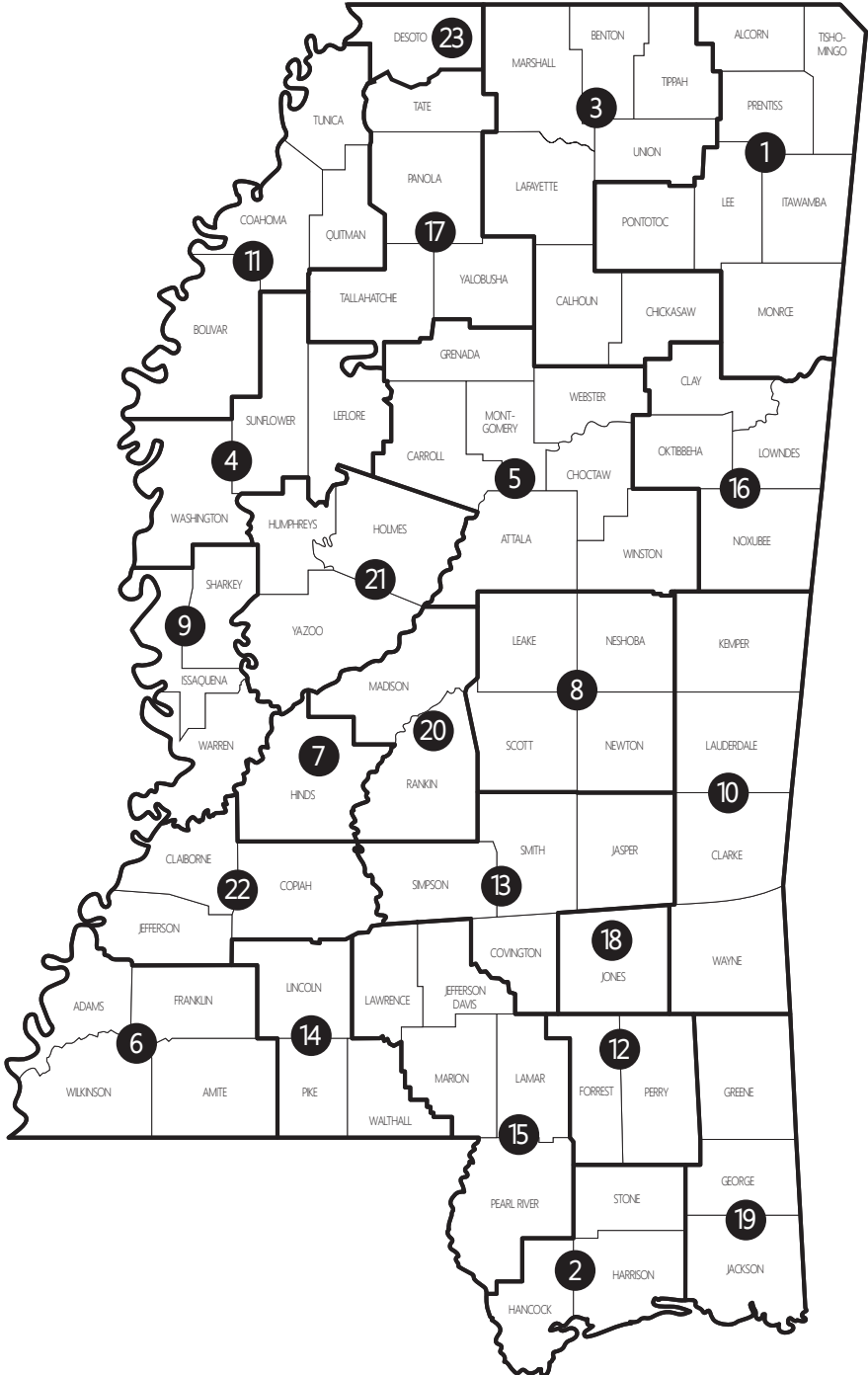

CIRCUIT COURT JUDGES

FIRST CIRCUIT DISTRICT (Alcorn, Itawamba, Lee, Monroe, Pontotoc, Prentiss, & Tishomingo Counties)

JudgePaul S. Funderburk.....P.O. Drawer 1100.....Tupelo 38802.....662-432-2360.....(f) 662-680-6078
JudgeMichael P. Mills, Jr.....P.O. Drawer 1100.....Tupelo 38802.....662-432-2360.....(f) 662-680-6078
JudgeJohn R. White.....P.O. Drawer 1100.....Tupelo 38802.....662-432-2360.....(f) 662-680-6078
JudgeKelly L. Mims.....P.O. Drawer 1100.....Tupelo 38802.....662-432-2360.....(f) 662-680-6078

SECOND CIRCUIT DISTRICT (Hancock, Harrison, & Stone Counties)

JudgeLisa P. Dodson.....P.O. Box 1461.....Gulfport 39502.....228-865-4220.....(f) 228-865-4376
JudgeRandi P. Mueller.....P.O. Box 1461.....Gulfport 39502.....228-865-4158.....(f) 228-865-1636
JudgeChristopher L. Schmidt.....P.O. Box 1461.....Gulfport 39502.....228-865-4104.....(f) 228-867-6536
JudgeLawrence Bourgeois, Jr.....P.O. Box 1461.....Gulfport 39502.....228-865-4262.....(f) 228-865-1636

THIRD CIRCUIT DISTRICT (Benton, Calhoun, Chickasaw, Lafayette, Marshall, Tippah, & Union Counties)

JudgeGrady F. Tollison III.....1 Courthouse Sq., Ste. 301, Oxford 38655.....662-234-3013.....(f) 662-236-3401
JudgeKent E. Smith.....P.O. Box 670.....Holly Springs 38635.....662-252-6311.....(f) 662-447-3332
JudgeJ. Kelly Luther.....102 N. Main St., Ste. F, Ripley 38663.....662-837-7884.....(f) 662-837-7513

FOURTH CIRCUIT DISTRICT (Leflore, Sunflower, & Washington Counties)

JudgeCarol White-Richard.....P.O. Box 686.....Indianola 38751.....662-445-1996.....(f) 662-887-5656
JudgeRichard A. Smith.....P.O. Box 10239.....Greenwood 38930.....662-453-1429.....(f) 662-455-9056
JudgeMargaret Carey-McCray.....P.O. Box 1775.....Greenville 38702-1775.....662-334-2797.....(f) 662-334-2716
JudgeAshley Hines.....P.O. Box 1315.....Greenville 38702-1315.....662-334-2652.....(f) 662-335-2381

FIFTH CIRCUIT DISTRICT (Attala, Carroll, Choctaw, Grenada, Montgomery, Webster, & Winston Counties)

JudgeJoseph H. Loper, Jr.....P.O. Box 616.....Ackerman 39735.....662-285-3818.....(f) 662-285-3160
JudgeAlan D. "Devo" Lancaster.....P.O. Box 647.....Winona 38967.....662-283-2134.....No Fax

SIXTH CIRCUIT DISTRICT (Adams, Amite, Franklin, & Wilkinson Counties)

JudgeDebra W. Blackwell.....115 S. Wall St.....Natchez 39120.....601-442-8363.....(f) 601-445-7954
JudgeCarmen Brooks Drake.....115 S. Wall St.....Natchez 39120.....601-445-7933.....(f) 601-445-2369

SEVENTH CIRCUIT DISTRICT (Hinds County)

JudgeAdrienne Wooten.....P.O. Box 327.....Jackson 39205.....601-968-6679.....(f) 601-973-5541
JudgeWinston Kidd.....P.O. Box 327.....Jackson 39205.....601-968-6677.....(f) 601-714-6305
JudgeFaye Peterson.....P.O. Box 327.....Jackson 39205.....601-714-6222.....(f) 601-714-6270
JudgeDebra Gibbs.....P.O. Box 327.....Jackson 39205.....601-968-6658.....(f) 601-714-6270
JudgeDamon Stevenson.....P.O. Box 327.....Jackson 39205.....601-968-0442.....(f) 601-948-2689

EIGHTH CIRCUIT DISTRICT (Leake, Neshoba, Newton, & Scott Counties)

JudgeChristopher M. Posey.....P.O. Box 605.....Philadelphia 39350.....601-656-5776.....(f) 601-656-3329
JudgeCaleb E. May.....P.O. Box 388.....Philadelphia 39350.....601-656-4830.....(f) 601-656-7646

NINTH CIRCUIT DISTRICT (Issaquena, Sharkey, & Warren Counties)

JudgeM. James Chaney, Jr.....P.O. Box 351.....Vicksburg 39181.....601-638-8981.....(f) 601-630-8033
JudgeToni Walker Terrett.....P.O. Box 821583.....Vicksburg 39181.....601-634-8042.....(f) 601-634-8049

TENTH CIRCUIT DISTRICT (Clarke, Kemper, Lauderdale, & Wayne Counties)

Judge.....Robert T. (Bo) Bailey.....P.O. Box 1262.....Meridian 39302-1262.....601-482-9741.....(f) 601-486-4933
Judge.....Charles W. Wright, Jr.....P.O. Box 1677.....Meridian 39302-1677.....601-482-9741.....(f) 601-486-4933

ELEVENTH CIRCUIT DISTRICT (Bolivar, Coahoma, Quitman, & Tunica Counties)

Judge.....Charles E. Webster.....P.O. Drawer 998.....Clarksdale 38614.....662-624-3039.....(f) 662-624-2515
Judge.....W. Hunter Nowell.....P.O. Box 1377.....Cleveland 38732.....662-843-3346.....(f) 662-846-2930
Judge.....Linda F. Coleman.....P.O. Drawer 548.....Cleveland 38732.....662-846-2939.....(f) 662-846-2937

CIRCUIT COURT JUDGES

TWELFTH CIRCUIT DISTRICT (Forrest & Perry Counties)

Judge.....T. Michael Reed.....P.O. Box 309.....Hattiesburg 39403.....601-544-5495.....(f) 601-545-6179
Judge.....Wes Curry.....P.O. Box 830.....Hattiesburg 39403.....601-544-8230.....(f) 601-544-8255

THIRTEENTH CIRCUIT DISTRICT (Covington, Jasper, Simpson, & Smith Counties)

Judge..... Matthew Sullivan.....P.O. Box 545.....Raleigh 39153601-782-4413.....No Fax
Judge.....Stanley Sorey.....P.O. Box 861.....Raleigh 39153.....601-782-9999.....No Fax

FOURTEENTH CIRCUIT DISTRICT (Lincoln, Pike, & Walthall Counties)

Judge.....Michael M. Taylor.....P.O. Drawer 1350.....Brookhaven 39602.....601-835-1576....(f) 601-835-5644
Judge.....David H. Strong, Jr.....P.O. Box 1387.....McComb 39649.....601-684-3400....(f) 601-684-2700

FIFTEENTH CIRCUIT DISTRICT (Jefferson Davis, Lamar, Lawrence, Marion, & Pearl River Counties)

Judge.....Brad A. Touchstone.....P.O. Box 244.....Purvis 39475.....601-794-1051....(f) 601-794-3547
Judge.....Prentiss G. Harrell.....P.O. Box 488.....Purvis 39475.....601-794-3482....(f) 601-794-2801
Judge.....Richelle Lumpkin.....P.O. Box 876.....Picayune 39466.....601-749-7722....(f) 601-749-7725

SIXTEENTH CIRCUIT DISTRICT (Clay, Lowndes, Noxubee, & Oktibbeha Counties)

Judge.....Lee J. Howard, V.....P.O. Box 1679.....Starkville 39760.....662-323-6765....(f) 662-323-1121
Judge.....James T. Kitchens, Jr.....P.O. Box 1387.....Columbus 39703.....662-329-5919....(f) 662-245-4632
Judge.....Michelle D. Easterling.....P.O. Drawer 1055.....West Point 39773.....662-391-1070.....No Fax

SEVENTEENTH CIRCUIT DISTRICT (Panola, Tallahatchie, Tate, & Yalobusha Counties)

Judge.....Smith Murphey, V.....P.O. Box 481.....Batesville 38606.....662-385-4261.....No Fax
Judge.....James McClure, III.....P.O. Box 246.....Sardis 38666.....662-487-2072....(f) 662-487-3830

EIGHTEENTH CIRCUIT DISTRICT (Jones County)

Judge.....Dal Williamson.....P.O. Box 65.....Laurel 39441.....601-428-4572....(f) 601-428-3189

NINETEENTH CIRCUIT DISTRICT (George, Greene, & Jackson Counties)

Judge.....Keith Miller.....P.O. Box 998.....Pascagoula 39568.....228-769-3438....(f) 228-769-3262
Judge.....Calvin D. Taylor.....P.O. Box 998.....Pascagoula 39568.....228-769-3434....(f) 228-769-3262
Judge.....Kathy King Jackson.....P.O. Box 998.....Pascagoula 39568.....228-769-3244....(f) 228-769-3262

TWENTIETH CIRCUIT DISTRICT (Madison & Rankin Counties)

Judge.....Dewey Arthur.....P.O. Box 1626.....Canton 39046.....601-855-5555....(f) 601-855-5704
Judge.....M. Bradley Mills.....P.O. Box 1599.....Brandon 39043.....601-824-6529....(f) 601-824-2441
Judge.....Steve Ratcliff.....P.O. Box 1626.....Canton 39046.....601-855-5570....(f) 601-855-5704

TWENTY-FIRST CIRCUIT DISTRICT (Holmes, Humphreys, & Yazoo Counties)

Judge.....Jannie M. Lewis-Blackmon.....P.O. Box 149.....Lexington 39095.....662-834-1452....(f) 662-834-1481

TWENTY-SECOND CIRCUIT DISTRICT (Claiborne, Copiah, & Jefferson Counties)

Judge.....Tomika H. Irving.....P.O. Box 278.....Fayette 39069.....601-786-9600....(f) 601-786-8900

TWENTY-THIRD CIRCUIT DISTRICT (DeSoto County)

Judge.....Celeste Embrey Wilson.....2535 Hwy. 51 S.....Hernando 38632.....662-469-8359....(f) 662-469-8370
Judge.....Gerald Chatham.....P.O. Box 527.....Hernando 38632.....662-469-8315....(f) 662-469-8313
Judge.....Wayne Douglas Hollowell III.....2535 Hwy. 51 S., #200.....Hernando 38632.....662-469-8263.....No Fax

Updated April 20, 2026

DISTRICT ATTORNEYS

District 1	John Weddle	P.O. Box 7237, Tupelo 38802	662-432-2800/(f) 662-432-2831
District 2	Crosby Parker	P.O. Box 1180, Gulfport 39502	228-865-4003/(f) 228-865-4239
District 3	Ben Creekmore	111 E. Main St., New Albany 38652	662-534-1079/(f) 662-534-1932
District 4	W. Dewayne Richardson	P.O. Box 426, Greenville 38702	662-378-2105/(f) 662-332-4665
District 5	Adam Hopper	234 First St., Grenada 38901	662-226-8545/(f) 662-227-9558
District 6	Tim Cotton	307 Market St., Natchez 39120	601-445-4099/(f) 601-445-7947
District 7	Jody Owens	P.O. Box 22747, Jackson 39225-2747	601-968-6568/(f) 601-968-6655
District 8	Steven S. Kilgore	P.O. Box 603, Philadelphia 39350	601-656-1991/(f) 601-656-2287
District 9	Richard (Ricky) Smith, Jr.	P.O. Box 648, Vicksburg 39181	601-636-5754/(f) 601-636-8664
District 10	Kassie Coleman	P.O. Box 5163, Meridian 39302-5163	601-482-9757/(f) 601-483-0085
District 11	Brenda F. Mitchell	P.O. Box 848, Cleveland 38732	662-843-8000/(f) 662-846-1711
District 12	Lin Carter	P.O. Box 166, Hattiesburg 39403-0166	601-545-1551/(f) 601-545-6097
District 13	Chris Hennis	100 Court Ave., Ste. 4, Mendenhall 39114	601-847-1342/(f) 601-847-3428
District 14	Brendon Adams	223 W. Bay St., Magnolia 39652	601-783-6677/(f) 601-783-5646
District 15	Hal Kittrell	500 Courthouse Sq., Ste. 3, Columbia 39429	601-731-1476/(f) 601-731-1489
District 16	Scott W. Colom	P.O. Box 1044, Columbus 39703	662-329-5911/(f) 662-327-1854
District 17	Jay Hale	465 Hwy. 6 E., Batesville 38606	662-563-6636/(f) 662-563-6652
District 18	Brad R. Thompson	P.O. Box 313, Laurel 39441	601-649-4606/(f) 601-428-3191
District 19	Angel Myers McClrath	P.O. Box 1756, Pascagoula 39568-1756	228-769-3045/(f) 228-769-3345
District 20	John K. Bramlett, Jr.	P.O. Box 68, Brandon 39043	601-825-1472/(f) 601-825-9605
District 21	Akylie Malone Oliver	P.O. Box 311, Durant 39063	662-653-3191/(f) 662-653-6723
District 22	Daniella M. Shorter	P.O. Drawer 767, Hazlehurst 39083	601-894-5040/(f) 601-894-9080
District 23	Matthew Barton	365 Loshier St., Ste. 210, Hernando 38632	662-469-8014/(f) 662-469-8231